The Big Show
e will give FREE with every
floor departments, a ticket to

mn Millinery
ensive showing of stylish mil-
ese hats to choose from. Every
s just three examples.

$6.94
dwin, Gainsborough

$9.50
for suit wear. Large

Hats
e hats
velvet.
trimmings. Styles to suit every feminine
orth less than $2.

e Big Stock
Underwear
"at 50c on the Dollar"

Music
by the
Famous
Arrow
Orchestra

n the Loom
manufacturers had to have a larger
these goods, as you will also find every

TIN PEAU DE CYGNE. $1.00
YARD
in. 6 pieces of that par-
ty for which you never
$1.39. One of the most fashionable of
Beautiful satin finished face; soft
tively worth $1.39.

BLACK PEAU DE SOIE $1.50
YARD
double faced silk. Just 5
it lasts; soft, mellow fin-
ly pure dye. No silk more desirable or
for long coat suits. Every yard guaran-
nd wide.

Step
Ladder
Just the kind for
use around the
home. 6-foot size,
$1.05 value,
63c

Rolling Pins,
Smooth hard-
wood, 15c kind,
10c.

Potato Mashers
Hardwood, regu-
lar 10c kind at
5c.

Wooden Faucets
Regular 25c kind,
15c.

Butter Churns
Cylinder style;
$2.98 size at
$2.49.

Vegetable
Slicer
The Sterling. A
combination ar-
ticle for all vege-
tables, 25c value
15c.

Slaw Cutters
25c kind 22c.

Wooden
Spoons
Long handles,
special 15c.

Carpet Beaters
Best rattan, ex-
tra well made.
Regular 45c
value, 25c.

Towel Arms
A 15c kind at
10c.

Towel Rollers
inches long, strongly built of
wood, 15c value 10c.

Hampers
willow,
size $1.98
size $2.98
size $3.98

g you want

ctric Irons

's Sad Irons

Two Parts Complete—24 Pages. Part I—Telegraph-News Sheet—12 Pages.

The Times
LOS ANGELES

MINIMUM TEMPERATURES: LOS ANGELES, 69; Boston, 48; New York, 56; Washington, Pittsburgh, 54; Cincinnati, 76; Chicago, 40; Kansas City, 44; St. Paul, 30; Jacksonville

Twenty-Seventh Year

PER ANNUM, $9.00 | Per Month, 75 Cents, or 2 1-2 Cents a Copy.

FRIDAY MORNING, OCTOBER 2, 1908.

On All News Stands, Trains and Streets. | 5 CENTS

THE WEATHER.
BRIEF REPORT.

FORECAST—For Los Angeles and vicinity: Cloudy; cooler; probably rains; light south wind. For San Francisco and vicinity: Cloudy; unsettled; possibly showers; light south wind, changing to high west wind.

Sunrise, 5:48; sunset, 5:36; moon sets, 10:36 p. m.

YESTERDAY—Maximum temperature, 83 deg.; minimum, 59 deg. Wind 5 a. m., northeast; velocity, 5 miles; 5 p. m., southwest; velocity, 8 miles. At midnight the temperature was 60 deg.; cloudy.

TODAY—At 2 a. m. the temperature was 59 deg.; cloudy.

[The complete weather report, including comparative temperatures, will be found on page 11, part II.]

POINTS OF THE NEWS
IN TODAY'S ISSUE OF
The Times

INDEX.

Part I.
1. Mrs. Whitney Saves Estate. Taft Declares He'll Win.
2. Pith of Middle West News.
3. News of Pacific Slope States.
4. Beveridge on Free Trade.
5. Girl Kidnaped in New York. Record of Trust Busting.
6. All the Latest Sporting News.
7. Fredericks Holes Woolwine.
8. City in Brief: Vital Record.

Part II.
1. Missing Dawn Fisher Returns. Japanese Diplomat in Town. Downey Claims Held Up.
2. Public Service: News of Courts.
3. Mines and Mining Men.
4. The Editorial Page: Pen Points.
5. Music and Dramatic Column.
6. Bullet Ends Women's Feud.
7. Duck Hunters' Luck Good.
8. News of Los Angeles County.
9. Other South Counties' News.
10. Market Reports: Financial.
11. Weather Report: Shipping.
12. Notes on the Taft Campaign.

SYNOPSIS.

THE CITY. Dawn Fisher, missing from home more than two years, returns to parents with tale of her successes on the stage....Hotel guest puts great bunch of $1000 bills in care of clerk....Secretary of Japanese Embassy at Washington here on inspection tour....Representative of Attorney-General comes to investigate merits of claim by heirs of former Gov. Downey for payment of leases caused years ago by Indians....Neighborhood row ends with shooting of one woman by another....Miss Evans, who alleged broken heart, dismisses suit against young bank clerk....Employés of big store celebrate havoc wrought by Cupid in their midst in last year. Broker Dorr, back from month's trip, ready for creditors' examination. Duck season opens with great slaughter of birds....German-American and liberal alliances prepare petition for recall of City Attorney, but will delay circulation....Forged names found on dance-hall referendum petition. Woman placed under bond to keep peace after threats to kill neighbor. William Murphy, temperance advocate, returns from vacation, and will resume meetings....Additional arrests of Salvation Army members for speaking on streets—Some insist on staying in jail....Dist.-Atty. Fredericks calls on City Prosecutor Woolwine to appear before grand jury and tell what he knows—Woolwine replies.

SOUTHERN CALIFORNIA. Fifteen hundred people welcome Rev. Matt. Hughes to Pasadena....Skeleton of child found in San Bernardino Mountains....Jealous El Centro husband drives wife to walls of hut for three months,.Crockers and Grape-Nuts imitate articles of diet at Tingley pool....Spite city of Belmont lights comes into being and Long Beach overtures for annexation are also finally rejected....County Federation of Clubs meets at Ventura. Pomona Trustees ordered to issue liquor license to hotel or show cause why not....South Pasadena Baptist pastor resigns....House, scene of double murder, at Montecito, Santa Barbara county, burned to the ground. Prominent society people of Riverside principals in divorce suit.

PACIFIC SLOPE. Explosion of dynamite at Chico starts fire which leaves seven families homeless....Delayed letter responsible for opening of Valley Savings Bank in Fresno....Edgar Pierce electrocuted in Antioch jail....Tirey L. Ford reappointed general counsel and W. M. Abbot as general attorney for United Railroads....Sailor badly burned in public effort to save six men from death in steam....Brilliant war spectacle begins at Atascadero....South-ern Pacific amends complaint against Klamette lumber tariffs....Jury disagrees in Snell case at Flagstaff, Ariz., and prosecution may end....Mrs. Dunsmuir asks to have son committed to give account of management of father's estate....Nevada escaped convicts elude posses in pursuit. Suit to induce J. K. Armsby Company to extend time for signing raisin contract three weeks....Five members of repair gang on Oregon railway killed when brakes fail to work on train....Mutiny on schooner Ivy reported, vessel being lost in the ice in Arctic Ocean....Callaghan Byrne dies in San Francisco.

GENERAL EASTERN. Lena Thorn, 5-year-old Brooklyn girl, rescued from cave-in well made by shovel in East New York and Italian arrested....Harriman orders 250 new cars, and will equip all lines with vestibuled coaches....Director Leach of United States mint announces plan to purchase 125,000 ounces of silver bullion....Howard Gould's attorney asks delay to prove that Mrs. Gould was drunk at bridge party and then....Chairman Hitchcock to discuss plans of campaign with President Taft....Dr. Koch advocates teaching cows to prevent tuberculosis, Miss Shonts returns from Europe, discusses Ethel Barrymore, critic of American girls, Tuberculin cure for locomotor ataxia. Foraker makes sec-

VICTORY IN SIGHT.

I'LL WIN, SAYS TAFT.

Candidate Confident of Election.

Speechmaking Tour Through States of Supposed Discord Gratifying.

Disaffection Has Disappeared as Shown by Sympathy of Big Crowds.

"I Have Been in Real Touch With People," Declares the Nominee.

[ASSOCIATED PRESS NIGHT REPORT.]

OMAHA (Neb.) Oct. 1.—"I am going to be elected."

This statement made tonight by William H. Taft sums up in a word what the candidate thinks of the effort of his speechmaking tour thus far.

The belief is based, Mr. Taft explained, on the manner of his reception in States thus far traversed, in which there were reported to be defections among the Republican ranks.

As to the national ticket, Mr. Taft now believes there is no reason to doubt that the Republican party will hold its own and should this prove the case, Mr. Taft says there is no doubt that he will get the electoral vote of Wisconsin, Minnesota, the Dakotas, Iowa and Nebraska—the States in which the disaffection was supposed to exist.

IN REAL TOUCH.

"I have been in real touch with the people," continued Mr. Taft. "They have come to hear me in numbers far beyond my anticipation, and what seems of even more importance, they have responded to what I have had to say in a way that I could feel their sympathy. The desire of my audiences today to get in personal contact with me has been marked, and shows more than passing interest."

Thirteen speeches were made by the candidate today in a swing around the southeastern part of Nebraska, terminating at Omaha tonight, where two big meetings were held, one for the benefit of the stock-yard employés in South Omaha, the other in the Auditorium.

Throughout the day the crowds were larger than usual at the short stops. At Crete, Beatrice, Table Rock and Nebraska City, the voice of the candidate was inadequate to reach the limits of the crowds. At several of the stops Mr. Taft left his car and spoke from a platform. At practically every station the local band was in attendance, and the cheers which greeted the candidate upon his arrival and departure, came with a vim.

NAILS A LIE.

Throughout the day Mr. Taft confined his speeches to picturing conditions under the last Democratic administration, and contrasting them with Republican rule. As he has done in the past two days, he did not fail to pay his respects to Mr. Bryan whenever occasion presented itself. On several occasions he delivered his labor speech, and declared to be a lie the statement that he ever declared that $1 a day was enough for any laboring man.

At Table Rock Judge Taft used this strong language:

"Now, some ordinary, cheap, common liar has devoted himself to the business of running around the country and saying that I am in favor of paying a laboring man a dollar a day, and that I have said that that is enough.

LIARS AND FOOLS.

"I was at the head of the Panama Canal for four years, and we pay steam shovel men down there $250 a month As I figure that out, that makes a little more than $1 a day."

"Anybody that says I ever made that remark is a liar, and the man who believes him is a fool."

Omaha's reception of the candidate was in keeping with that accorded him at Lincoln last night. The Ak Sar Ben carnival was in progress, and the added illumination of the city lent a holiday appearance. No parade was arranged.

The arrival of the Taft special at 5:40 o'clock was signalized by the tooting of whistles and firing of bombs.

REVIEWS LABOR DECISIONS.

A Reception Committee awaited the candidate at the station. He was taken for a short automobile ride, and then returned to his car for dinner. The South Omaha meeting was reached by automobiles, and the return was made shortly after 9 p.m. to the auditorium, where Senator Dolliver had been speaking to an immense audience for an hour.

In his South Omaha speech, Mr. Taft, after reviewing the labor decisions he had rendered, made this conclusion:

"That is not all. I laid down the rule that labor not only had the right to unite, but that it ought to unite in order to meet capital on a level; that workingmen had a right to appoint officers; that they had a right to raise funds with which to sustain strikes; that strikes could not be enjoined; that men had the right to leave the employ of their employers in concert, if they chose; that they had the right to appoint officers who should direct them what they should do; that they had a right to withdraw from association with those with whom they had controversy; that they had the right to induce all their competitors, all their fellow-unions, to withdraw

(Continued on Fifth Page.)

Miss Marguerite Shonts,
who returned yesterday from Europe and sharply criticised Ethel Barrymore for her strictures on society.

NEWS FROM ABROAD.

MISS SHONTS RETURNS HOME.

BACK FROM SUMMER WITH HER SISTER IN PARIS.

Says Duchess De Chaulnes Expects to Become Mother of Posthumous Heir to Estates—Expresses Surprise at Ethel Barrymore's Comment on American Girls.

[BY DIRECT WIRE TO THE TIMES.]

NEW YORK, Oct. 1.—[Exclusive Dispatch.] Miss Marguerite Shonts was a passenger on the Adriatic of the White Star line which docked today. She had been spending the summer with her sister, the widowed Duchess De Chaulnes in Paris.

The Duchess, who was in poor health, following the sudden death of her husband, is now much better, according to Miss Shonts. Her constant companion is her sister-in-law, the Duchess d'Uzes. The Duchess De Chaulnes expects to become the mother of a posthumous heir to the estates in about two months.

Miss Shonts showed animation when she heard of an interview with Miss Ethel Barrymore at St. Louis, in which the actress was quoted as saying that the reason so many international marriages turned out badly was because New York society girls had not enough culture, mentality and earnestness of purpose to interest for any length of time the foreign noblemen to whom they were married.

"I cannot understand why Miss Barrymore, who has lately gone into New York society, should say such a thing," remarked Miss Shonts. "From what I have seen I should say it is the brilliancy and unadaptibility of American girls that has made them leaders of society abroad."

GRIM REAPER.

ANGELENO DIES IN THE NORTH.

CALLAGHAN BYRNE ILL THREE MONTHS IN SAN FRANCISCO.

Dropsical and Other Disorders Caused Death—Mother and Brother at Bedside—Had Investments Here. Friends Surprised at News of Sudden Demise.

[BY DIRECT WIRE TO THE TIMES.]

SAN FRANCISCO, Oct. 1.—[Exclusive Dispatch.] After an illness of three months caused by dropsical and other internal disorders, Callaghan Byrne, a former member of prominent San Francisco society, died in this city this afternoon.

His mother, Mrs. Margaret Irvine, and his brother, James W. Byrne, who returned from Del Monte a few days ago, and are staying at the Fairmont, were present when the end came.

James Byrne, the deceased man's brother, is a prominent member of the Pacific Union Club of this city, the University Club, the San Francisco Golf and Burlingame clubs.

Callaghan Byrne has large holdings of real estate both in Los Angeles and San Francisco. He died at a local sanitarium. He leaves a son. His wife died some years ago. He was 58 years of age. The funeral arrangements have not yet been completed.

BYRNE WELL KNOWN HERE.

Callaghan Byrne came to Los Angeles in 1895, in company with his mother, Mrs. Margaret Irvine, and his brother, J. W. Byrne, from San Francisco. They built the Fred J. Byrne block at Third and Broadway as an investment, naming it after the brother that was dead.

One room in the building was reserved for Callaghan, who lived in it while in Los Angeles. He spent a part of each year here looking after this and other property which belonged to his mother. Among the many friends with whom he visited while in Los Angeles was C. M. Staub, proprietor of the shoe store which has been located in the building since its completion.

Apparently not one of Byrne's local acquaintances knew of his illness, as he was in good health when he left this city to spend the summer in San Francisco.

BANKERS' CONVENTION.

BRYANISM UNSAFE.

Financiers Condemn Fallacy.

Association at Denver in Resolutions Points Out Danger.

Guaranty Plan Unsound, Misleading, Revolutionary and Subversive.

George M. Reynolds Elected to Presidency, Pierson Vice-President.

[ASSOCIATED PRESS NIGHT REPORT.]

DENVER (Colo.) Oct. 1.—The thirty-fourth annual convention of the American Bankers' Association came to an end this afternoon with the election of George M. Reynolds of Chicago, president, and Lewis E. Pierson of New York, first vice-president.

Thirty-eight new members were announced and a vice-president, representing each of the States having representatives in the association, was named.

The convention also placed itself squarely on record as against both the propositions to guarantee bank deposits and to establish postal savings banks.

Nearly two hours were consumed

George Reynolds.

Lewis E. Pierson.

Newly Chosen Officers
of the American Bankers' Association, who were elected at the final session in Denver yesterday.

with the reports of vice-presidents from the several States, the consensus of which was that the effects of the recent panic are rapidly passing away throughout the country.

In the report of the currency commission, which was adopted at the morning session, the chairman used these words in referring to the Aldrich-Vreeland measure:

"In the Aldrich-Vreeland measure, however open to severe criticism, Congress by law has recognized the normal and legitimate assets of a bank as the natural and proper basis of credit extended to the bank in the form of circulating notes. The principle for which we have so long contended has thus received legislative sanction. To this extent the labors of the American Bankers' Association have been crowned with success."

CREDIT CURRENCY.

On the subject of credit currency, which had been favored by some speakers during the various meetings, the chairman said:

"Credit currency commended in your commission's first report and approved by this association at its last convention, had further proof of its soundness in principles and efficiency in operation in those countries having such a currency during the world-wide crisis of last fall. While maintaining open minds as to the wisest method of its

LEADER OF FOREST FIRE BUCKET BRIGADE.

Mrs. Harry Payne Whitney,
society woman, whose heroic work saved big estate of her husband in Adirondacks from devastation in recent forest fire.

system, it is our belief that a currency based on this principle, so safe and efficient in the experience of other nations, will be found essential in our own system."

The commission's report also said:

"It was sought to impress upon Congress that if not possible to enact immediately such laws as would give us a thoroughly scientific banking and currency system, it would be wisest to defer all action on the subject except for the appointment of an able committee instructed to make a thorough investigation and submit its recommendations to a subsequent Congress. Although this view was not adopted in full, the commission feels that its efforts were not in vain, inasmuch as the committee desired was appointed by the Congress. The high standing and recognized ability of the members of this Congressional Committee warrant the confident expectation that its report and recommendations will form the basis for such action as will give us a banking and currency system such as our vast commercial interests so urgently need, and such as will make this country the greatest financial power in the world."

CHICAGO NEXT YEAR.

The report of the committee on recommendations to the constitution and by-laws was adopted. Among the amendments to the constitution was

(Continued on Fifth Page.)

SMUGGLING SCANDAL BARED.

SECRET OF CHINESE SMUGGLING DISCLOSED.

Immigration Officials Implicated in Ring at San Diego and Ensenada, According to Federal Authorities. Inside History of Scandal.

[BY DIRECT WIRE TO THE TIMES.]

SAN FRANCISCO, Oct. 1.—[Exclusive Dispatch.] The report of those inspectors sent from Washington to Southern California to investigate the Chinese smuggling ring was given to the Times correspondent late tonight.

When Inspector Garland returned to Washington with his interesting reports of the way the scheme in Southern California was worked, he was instructed to return to the Coast and search further to involve all those possibly interested in the financial rewards of the traffic.

He went to Los Angeles and there secured further assistance. With local help from Los Angeles he went to San Diego and made a study there. Again he reported to Washington.

In May of the present year, Commissioner Wheeler, himself a Californian, came out from Washington. He brought others with him who were to help in the search. Nesbit and Hillyer, armed with all Garland's reports on the subject, were joined by Prof. Fernando Sanford of Stanford University, who had been specially commissioned by the government to conduct the secret investigation.

Nesbit, Hillyer and Sanford went to San Diego. They were to seek confirmation of Commissioner Garland's reports.

They found all that Garland had reported was true and they so reported to Washington. The result was the division of Commissioner North's territory and the wholesale dismissals.

CANFIELD IMPLICATED.

Among those dismissed from the service was John Canfield, inspector at San Diego, on the ground of incompetency. According to today's revelations, Canfield is credited by the Federal authorities with a friendship for certain persons in Ensenada that was calculated to impair his usefulness as an immigration inspector.

The Ensenada persons were found to be members of the ring. Canfield was in charge of the "line riders," inspectors who rode the border and kept a lookout for Chinese. By reason of his duties Canfield had a sort of roving commission. He could go here and there, had no particular station.

At Ensenada was a man named Charlie Forbes, a Scotchman, who was an important factor [illegible] into the scheme one Mar Hung, a Chinese storekeeper at Ensenada, whose native name is Gee Mung Yen, and a white man named Fred Goldbaum. This Goldbaum had a little candy store in Ensenada. Mar Hung and Goldbaum were to be the Ensenada shipping agency for the Chinese that wished to slip across the border. To make the shipments easier, they were routed by way of Tia Juana, either there or near that point. At Tia Juana, the United States government inspector on the lookout for Chinese was Barney Manning, who was dismissed.

MEXICANS WITH GREEN EYES.

Mar Hung and Goldbaum hired two Mexicans to drive the wagons that carried the Chinese across the border. These two Mexicans, always referred to by the Chinese as "Mexicans with the green eyes," were Laredo Gonzales and Guadalupe Moreno.

Moreno had no visible means of support, no known occupation; but Gonzales was regularly employed by Charlie Hardy, wholesale butcher and political boss in San Diego county, as one of his cattle buyers. This cattle buying business gave Gonzales a good excuse to be driving back and forth in that country. Gonzales and Moreno would either take the Chinese to Los Angeles or personally arrange to have them delivered there where they could be further cared for and shipped, after easily running the well-oiled gauntlet at that stage of the journey.

Sometimes it was thought advisable to send the Chinese up from Ensenada the seventy miles to San Diego by boat. And then William Gerald conducted them. But Gerald happened to be caught in San Diego harbor a year ago last January with eight Chinese stowed safely in the hold of his gasoline boat Neptune. He was arrested and prosecuted for smuggling.

GOVERNMENT SPY APPROACHED.

As late as last May, while the investigation was going on, a man named McGimpsey, who holds a lease from the United States government of San Nicholas Island, came near to being actually connected with a further scheme to bring Chinese in by the water route.

His scheme, as advanced tentatively by mistake to one of the government spies, who he supposed was in the business, was to make of San Nicholas Island a way station for Chinese from Mexico. They would be landed on the island and put innocently to work as fishermen.

They would be sent [illegible]

HEROIC.

SAVES BIG ESTATE.

Society Woman Is Fire Fighter.

Mrs. Harry Payne Whitney Leads Bucket Brigade in Adirondacks.

Directs Ditch Diggers, Beats Out Blaze—Wins After Hard Battle.

Drives Back Men Who Would Stop Her—Works Day and Night.

[BY DIRECT WIRE TO THE TIMES.]

SARANAC LAKE (N. Y.) Oct. 1. [Exclusive Dispatch.] Armed with two water buckets and working day and night at the head of a small army of fire-fighters, employés of her husband's estate in the Adirondacks, Mrs. Harry Payne Whitney, superintended the work that saved the property from the recent forest fires.

Word reached here today of the heroic efforts of the young society matron by which alone the magnificent 50,000-acre estate was saved from a devastation. The work that she directed is reported to have cost her husband a small fortune, but it was money well spent.

She was everywhere where there was a sign of danger, directing ditch-diggers here, leading a bucket brigade there, dispatching couriers to watch the progress of the flames and receiving their reports when they returned.

DRIVES MEN BACK.

Mrs. Whitney superintended the work of a volunteer brigade which dug ditches from neighboring lakes and insured a sufficient water supply.

She herself aided a bucket brigade when sparks from the fires near the estate set dead trees ablaze.

The fire brigade was ready at a moment's notice to rush to any point on the vast estate but its services were only required occasionally.

Mrs. Whitney was indefatigable in helping to keep the estate intact from fire ravages and practically superintended the entire work.

Several men attempted to restrain the woman and place her back with a crowd of other women and children who were being carried away from the danger zone but she drove them back fiercely.

APPLIES FORCE PUMP.

With wet blankets and grain bags she ran to every fresh outbreak of the fire that was in her territory. Then, after rinsing the cloths in tubs of water she had provided herself, she would beat out the flames. It is said that she worked with the strength of two ordinary women.

When the trees caught fire among the branches from falling brands, Mrs. Whitney applied an enormous force pump that had been used for spraying apple trees in the great orchard on the Whitney estate.

"Do you suppose I am going to trust the future lying of my children to men who do not have any particular interest in this place?" she asked when men tried to persuade her to give up and rest. "No, I am too good a mother for that. I am fighting for my children as any right mother should."

Besides keeping constant watch over every suspicion of an outbreak of fire she directed her hired help in preparing for more serious outbreaks.

MONEY WELL SPENT.

It is estimated that the precautions against fire, digging of ditches and maintenance of a brigade, cost Mr. Whitney not less than $50,000. That the money was well spent, however, is shown by the fact that Nehasane Park, the estate of Dr. Webb, Mrs. Whitney's cousin, was burned and fires swept the estates of A. A. Low, a brother of former Mayor Seth Low of New York.

Five hundred acres belonging to Patrick Moynehan, near the ruins of Long Lake West were burned over. The flames reached Bear Pond upon which Thomas Chrystie's fine lodge is situated.

A fire train was constantly kept at Horseshoe to convey the inhabitants to a place of safety.

VIEW COAST RESOURCES.

Chicago, Milwaukee and St. Paul Officials Make Trip to San Francisco.

[BY DIRECT WIRE TO THE TIMES.]

SAN FRANCISCO, Oct. 1.—[Exclusive Dispatch.] The president and four other directors of the Chicago, Milwaukee and St. Paul Railway, accompanied by two other financiers and wives of four members of the party, arrived here in a special train this morning, and after spending four hours in San Francisco, departed for the East.

In the party were, Albert J. Earling, president of the company, and Mrs. Earling; William Rockefeller, a director and Mrs. William Rockefeller; Percy A. Rockefeller, a director; Maj. Frank S. Pond, a director, and Mrs. Pond; W. P. Bliss, a director and Mrs. Bliss, and Mr. and Mrs. William G. Rockefeller and Henry E. Cooper.

The Rockefellers are heavily interested financially in the railroad and are also, it is said, stockholders in the Harriman lines. As St. Paul directors, and as investors they have come across the continent with the president of the road [illegible]

IRRIGATION CONGRESS.

FORESTRY INSPECTOR REPLIES TO ATTACK.

Sessions at Albuquerque Enlivened by Tilts Between Speakers—Election of Officers Today—Californian Is Slated for First Vice-President.

[ASSOCIATED PRESS NIGHT REPORT.]

ALBUQUERQUE (N. M.) Oct. 1.—There was a renewal at this afternoon's session of the National Irrigation Congress of yesterday's discussion of the forestry service when Will C. Barnes, an inspector of grazing on the national forests, replied to the attack made on him by G. C. Beaman of Colorado Springs, Colo.

Mr. Beaman had sharply criticised Barnes for writing magazine articles laudatory of the chief forester, while on the government pay roll. Mr. Barnes, who has been a prominent cattle grower in New Mexico and Arizona for many years, vigorously asserted his right to give his views through the medium of public speaking or magazine writing.

President Goudy in a brief speech took up the defense of the rights of the people of the San Luis Valley in Colorado against an attack made yesterday by W. W. Follette, consulting engineer of the National Boundary Commission, who asserted that the Colorado people had the right of usage of the waters of the upper Rio Grande.

ARIZONA PEOPLE SATISFIED.

Dwight B. Heard of the Arizona Cattle Growers' Association, defending the forestry policy, asserting that the cattle growers of Arizona were satisfied with the condition of the Arizona forests.

William H. Wheeler, Assistant Secretary of the Department of Commerce and labor, delivered a short address as the personal representative of President Roosevelt.

The day's sessions were devoted chiefly to the reading of papers on irrigation and agriculture, all of a technical nature, and discussion of problems of reclamation.

The foreign committee today voted down a resolution favoring the removal of restrictions from foreign immigration proposed by C. B. Schmidt of Chicago, and adopted a plank supporting protection of American sugar.

FOR FOREIN SECRETARY.

The committee will recommend to the congress the creation of the office of foreign secretary and in event of adoption of the plan Dr. E. McQueen Gray of Carlsbad, N. M., will be chosen. Dr. Gray was active in securing the large representation at this congress.

The committee will also propose a plan submitted by W. A. Bard of California to create a government board within the executive committee, which board will consist of six or seven members.

The committee on permanent organization at its meeting today, determined to recommend George H. Barstow of Texas for president; Harry D. Loveland of California for first vice-president; R. E. Twitchell of New Mexico, second vice-president and F. A. Fowler of Arizona for secretary.

Unless unexpected opposition develops, this programme will be adopted at Friday's session.

A movement, however, has gained some headway among the delegates to put forward Senator Newlands of Nevada for president of the next congress.

FIGHT FOR NEXT CONGRESS.

Senator Newlands' connection with the reclamation act, and his interest in reclamation work are used as arguments in his behalf.

The selection of the next meeting place will take place Saturday, the fight having narrowed down to Pueblo and Spokane. Both cities claim tonight to have a majority of the delegates.

Among the speakers today were Dr. William S. Saunders, director of experimental farms of Canada; George C. Anderson, of Colorado, Dr. George P. Smith of Arizona, Prof. L. G. Carpenter of Colorado, Aaron Gove of Colorado, Gov. Kibbey of Arizona, and Senator Laurensio Baeta, chief engineer of the Brazilian government.

The attendance of delegates throughout the day was small, many being attracted to the exposition where a special programme of military drills by regular troops and militia, Indian dances and sports was presented for their amusement.

Tonight C. J. Blanchard, statistician for the Reclamation Service, gave an illustrated lecture in Convention Hall on "Home Making by the Government."

A feature of the closing night of the congress will be a presentation by fireworks at the exposition grounds of the pictures of the great reclamation projects at Elephant Butte in New Mexico, and the Salt River Valley.

AUDITORIUM WHERE IRRIGATION CONGRESS IS MEETING.

Flashlight of Congress in Session and Rival Candidates for Presidency at election of officers, which will be held at today's meeting in Albuquerque, N. M. Mr. Barstow is slated for the presidency by the Nominating Committee.

READY FOR TRIAL.

FORAKER IN SECOND REPLY.

Calls on His Enemies to Use the Courts.

New Purity Crusade Would Close Law Office.

Defamation Is Reckless and Wholesale.

[ASSOCIATED PRESS NIGHT REPORT.]

CINCINNATI (O.) Oct. 1.—That the law be invoked against him if he has done wrong, is the conclusion of a statement by United States Senator Foraker which he gave to the Associated Press here today. Before making this suggestion he sums up the various charges that have been made and discusses briefly the legal ethics as to service for various clients. The statement is as follows:

"The questions in this whole matter in which the public is concerned are:

"(1.) Whether I was employed, which was never concealed or denied, and,

"(2.) The character of that employment—whether it had any relation to my duties as Senator or influenced me in any manner in regard thereto. On all these points I have answered fully in my former published statements.

"I have not until now spoken of the compensation I received, because if the employment was improper it would be no defense to show that it was a small sum, but if on the other hand the employment was proper, the compensation concerned only the company and myself—nobody else. If my former statements are true, as I know them to be, the employment was entirely proper and legitimate and therefore the question of compensation is one I do not feel called upon to discuss with Mr. Hearst.

"In view, however, of the important character of the service rendered, the ability of the company to pay, and if it may be considered, although unforeseen, the disagreeable experience to which I am subjected, I think it would be difficult for Mr. Hearst to show that I was overpaid, but if he should that would be the matter for the company to complain about, and not Mr. Hearst.

PURELY PROFESSIONAL.

"For the benefit of those who may not have read my former letter, I repeat that my employment was confined to the affairs of the company in Ohio, including its reorganization after the decision of our Supreme Court dissolving the trust, and that it was ended long before the company had become in any way the object of legislation by Congress or the subject of attacks of any kind in the courts or otherwise by the United States government and before such legislation by Congress or any proceeding by the United States government against the company was proposed or foreseen and that such employment has never been renewed.

"If I did not have a right to accept that employment I should probably be criticised for having been for years employed by the Ohio Traction Company on the ground that while such employment has no relation to my duties in Congress, yet in some way now unforeseen the company may be subjected hereinafter to legislation by Congress or to Federal procedure against it; or perhaps I should be condemned for once representing the General Electric Company, although that was before I was elected to the Senate, or the Cincinnati Telephone Company, by which I was employed for many years before and for some time after I was elected to the Senate, because it was a branch of the Bell Telephone Company, and these companies—the General Electric and the Bell Telephone—have now been charged, according to the newspapers, with a violation of anti-trust laws and are to be civilly and criminally proceeded against by the Attorney-General of the United States.

WOULD CLOSE LAW OFFICES.

"When I was employed by the Standard Oil Company there was no more knowledge or probability of that company being legislated against by Congress or proceeded against in the Federal courts, so far as anybody was then aware, than there was and has been as to the other companies named at the times when I respectively represented them. If such mere possibilities are to bar employment, then no should immediately close his law office.

"No such rule has ever heretofore obtained, and there is no reason why any such law should obtain. All lawyers should understand that when a professional service has been rendered and has been paid for all obligation ceases on both sides and that no lawyer is bound by reason of a previous employment to show any favor at any subsequent time as attorney, as public official or otherwise to any one who may have been his client.

"Finally, if I committed any offense against the law, let somebody specifically point it out and proceed against me. The courts are open, and although they have been severely criticized, yet the people have confidence in them and will accept and besatisfied with their judgments. If there be any just basis for this reckless, wholesale defamation and attempted assassination of character let it take some tangible, open and fair form of procedure, in which all interested can appear and be fully heard."

JUDGE AND POSTMASTER SHOT.

EL PASO (Tex.) Oct. 1.—According to advices received here, County Judge Brewster and Postmaster M. A. Ernst, of Boquillas, Tex., were waylaid and shot Sunday afternoon while en route from the cable-house at Ernst's mines to the postoffice. Ernst died Tuesday morning. His murderers have not been arrested.

SAFETY IN TRAVEL.

HARRIMAN TO USE STEEL CARS ONLY.

[BY DIRECT WIRE TO THE TIMES.]

CHICAGO, Oct. 1.—[Exclusive Dispatch.] After exhaustive experiments conducted through a long period, the management of the Harriman lines has decided to adopt steel constructed passenger cars over the entire system of roads.

As a starter inthis direction, on order has been given to the Pullman Company by the Harriman people for 220 steel passenger cars of miscellaneous types.

The order is the largest of its kind ever given, it is stated, with the exception of an order placed by the Pennsylvania Company last year. The cars are to be steel shells and to have as little wood in the construction as possible. It is stated that the method of constructing them will make them practically indestructible. Tests of cars made in the Pullman shops, under the same specifications used for the Harriman cars, show that they will stand almost any shock that can be given without telescoping and with comparatively little injury.

The Pullman Company will begin delivering the order within sixty days and will hurry the completion of the work. It is understood that other large systems are figuring on orders for steel passenger equipment and it is thought that the example of the Harriman and of the Pennsylvania lines will soon be followed by all roads.

By those who are best informed upon the subject it is confidently stated that the day of the iron and wooden car has passed. Steel construction has passed the experimental stage, and has proven its efficiency in saving life and property in case of accidents. In the shops of the Pullman Company is a steel plate taken from the side of a Pullman car recently hit by a loaded steel freight car. The blow delivered the car is what is termed a "sideswipe," which is most destructive. The corner of the loaded coal car struck the body of the Pullman car, and yet the steel frame was not punctured sufficiently to reach the wood inside the car.

The order is taken to mean, also, that the railroads are getting ready to order equipment, believing that the business depression is passing. The Pullman Company, it is said, will soon enlarge its plant for the construction of steel cars.

COSTLY GIFTS.

GAVE POLICY TO MISS HOPPER.

BANKRUPT BROKER BROWN TELLS OF MORE GIFTS.

When Wife Died Transferred $25,000 Insurance to Actress—Paid Garage Bills After Presenting Auto—She Says She Loves Him Still.

[BY DIRECT WIRE TO THE TIMES.]

NEW YORK, Oct. 1.—[Exclusive Dispatch.] A. O. Brown, of the bankrupt firm of A. O. Brown & Co., which did business than ran to many millions every year until its recent collapse, testified today in the bankruptcy proceedings that besides giving a costly automobile to Edna Wallace Hopper last March, he in the same month, presented her with an insurance policy for $25,000 on his life, which he originally made payable to his wife, now dead.

The little actress had her name substituted for that of Mrs. Brown as beneficiary. Brown said he paid $6500 for the automibile and about $1000 for its equipment. After Miss Hopper became its owner, he pa'd her garage bills. He knew he made these gifts to her in March, he explained, because he became acquainted with her in the previous month.

"What was the occasion of your giving her these things?" he was asked.

"I just wanted to make her a present," Brown answered.

Miss Hopper, who is residing in a handsomely furnished apartment on Thirty-third street, near Fifth avenue, says she and Brown were engaged

FATALISM.

GIRL SACRIFICE TO MARQUIS INOUYE

ORPHAN SLAYS SELF THAT NOBLEMAN MAY RECOVER.

Peculiar Suicide Occurs at Osaka, Where Seventeen-Year-Old Maiden Stabs Herself to Death After Sending Bloodstained Postal Card to Sick Japanese Statesman.

[ASSOCIATED PRESS NIGHT REPORT.]

VICTORIA (B. C.) Oct. 1.—Sacrificing herself in the belief that by giving up her young life that of Marquis Inouye, lying ill at Okitsu, might be saved, Fukumora Takeho, a 17-year-old orphan girl at Osaka, stabbed herself to death, according to advices brought by the steamer Iyo Maru, which arrived today from Yokohama.

Before taking her life, the girl sent a postcard marked with her blood to Marquis Inouye, in which she declared her intention to offer up her life as a sacrifice in order that the Marquis might be spared.

"The Marquis's relatives and Prince Ito may be tranquil," the message read. "I am going to the Eternal Sleep in place of the Genro. I am an orphan, and there is none to mourn for me. By the time this is received, I will be on the way to Heaven."

A similar suicide occurred when the present Czar, who was visiting Japan as the Czarovitch, was the victim of would-be assassins, who attempted his life. A young girl, Yukio, stabbed herself to death to atone for the deed, and many novelists in Japan have founded romances concerning her deed.

DROWNED ON FERRYBOAT.

SMYRNA, Oct. 1.—A Turkish steamship ran down the steam ferryboat Stamboul outside the harbor today.

UP AND DOWN THE VALLEY.

PITH OF NEWS FROM THE MIDDLE WEST.

[BY DIRECT WIRE TO THE TIMES.]

CHICAGO, Oct. 1.—[Exclusive Dispatch.] Jack Frost will be a transient guest of Chicago tonight. He will put the finishing touches on the cold wave and tomorrow will depart. Higher temperatures are predicted for Friday, when the wind probably will change to the south, bringing fair weather, which may last until after Sunday. A snowstorm was reported today on the north shore and residents of Highland Park and Lake Forest declared many flakes fell last evening. Today's maximum temperature was 52 and the minimum 40 deg. Middle West temperatures:

	Max.	Min.
Alpena	44	40
Bismarck	70	32
Cairo	62	50
Cheyenne	74	34
Cincinnati	56	46
Cleveland	50	48
Concordia	74	40
Davenport	56	24
Denver	80	42
Des Moines	58	34
Detroit	54	42
Devil's Lake	60	32
Dodge City	76	46
Dubuque	54	36
Duluth	44	22
Escanaba	42	34
Grand Rapids	50	46
Green Bay	46	32
Helena	72	40
Huron	68	30
Indianapolis	58	33
Kansas City	68	44
Marquette	38	34
Memphis	68	56
Milwaukee	50	36
Omaha	64	40
St. Louis	58	44
St. Paul	50	30
Sault Mte. Marie	38	36
Springfield, Ill	56	38
Springfield, Mo	66	48
Wichita	74	48

FACULTY WATCHES RIOT.

[BY DIRECT WIRE TO THE TIMES.]

CHICAGO, Oct. 1.—[Exclusive Dispatch.] While a crowd of more than 5000 persons, including members of the faculty and prominent physicians of Chicago, looked on, 150 students of the Physicians and Surgeons' College today engaged in a class fight that amounted almost to a riot. In the fight one student received a broken arm, twenty were so badly hurt that they had to be carried from the field and scores of others had their clothes torn from their backs. So great was the press of the spectators that street car traffic had to be suspended until the streets could be cleared by the police. The police made no attempt to interfere with the fighting students. While the students battled, fifty girl students stood on the steps of the college and cheered lustily for their classmates. Six of the girls, sophomores, had, in their leisure hours, made a class pennant, and they led their classmates in cheering.

REPORT ON FLOUR COMPANY.

[ASSOCIATED PRESS NIGHT REPORT.]

MINNEAPOLIS (Minn.) Oct. 1.—Marwick, Mitchell & Co., who have been examining the books of the Pillsbury-Washburn Flour Mills Company and of the Northern Elevator Company, in behalf of the receivers of the two companies, have submitted their report. The general consolidated liabilities of the two companies are shown to be $5,203,546. The quick assets are given at $2,358,089, and the mill properties of the Pillsbury-Washburn Company and the properties of the Minneapolis & Northern Company, combined, at $3,991,636. This makes excess of assets over liabilities of $1,145,626.

INDICTED FOR SWINDLE.

[ASSOCIATED PRESS DAY REPORT.]

CHICAGO, Oct. 1.—The grand jury yesterday returned two indictments naming five persons in connection with the edition de luxe swindle of which Mrs. Jas. A. Patten of Evanstown was the victim. Those named in the indictments which charge conspiracy to obtain money under false pretenses by means of a confidence game are: John M. McFarland, who was arrested two weeks ago in Toronto, Can.; William Cooper, Sam Warfield, Albert Miller Adams and Sam Rosenfield. In one of the indictments, McFarland, Warfield and Cooper are accused of having obtained $3000 from Mrs. Patten and in the other indictments Albert Miller Adams, Rosenfield and McFarland are accused of obtaining $33,300.

WIDOW GOT HIS COIN.

[ASSOCIATED PRESS DAY REPORT.]

WINFIELD (Kan.) Oct. 1.—Mrs. Sarah Riley, a widow of Atlanta, near here, was arrested today, charged with obtaining money and property from Louis G. Thomas, a wealthy merchant of Douglas, Alaska, under false pretenses. According to Thomas Story, the woman got $3000 from him in cash and presents on her promise to marry him.

CANDIDATE ACCUSED OF LIBEL.

[ASSOCIATED PRESS DAY REPORT.]

CHICAGO, Oct. 1.—Charles McCormick, an independent candidate for Congress in the First District, was indicted yesterday for criminal libel on complaint of Fred A. Busse, Mayor of the city. Dr. McCormick is accused of having published a pamphlet attacking the Mayor. What is alleged to be an excerpt from the pamphlet is quoted in the indictment as follows: "President Roosevelt should know that Mayor F. A. Busse, high priest and chief worker of the Republican party, is a moral leper." By this and other statements printed in the pamphlet, it is alleged that Dr. McCormick "willingly and feloniously did intend to impeach the integrity, honesty, virtue and reputation" of Chicago's chief executive.

Superb Routes of Travel.

SAN FRANCISCO—$9.85 First Class
Including berth and meals. EUREKA, $17.35; PORTLAND, $21.85; GRAY'S HARBOR, $19.85; SEATTLE, $22.85.
S.S. Hanalei, Thurs., Oct. 8, 5:15 p.m.
Passenger accommodations unsurpassed. Low freight rates.
C. J. LEHMAN, General Manager, 248 S. Spring st. Phones Main 802, A3070.

PORTLAND, Eureka and San Francisco—
The Strs. Roanoke and Elder leave San Pedro every Thursday at 7 p.m. direct for Portland (no change,) calling at San Francisco, Eureka and Astoria. For freight rates and reservations, call or phone City Office North Pacific Steamship Co., 524 S. Spring St. Main 5135. F7430.

MEDITERRANEAN AND THE ORIENT—
Specially chartered S.S. "Arabic," 16,000 tons, February 4, 1909. A tour of 71 days, costing only $400 and up, including shore excursions, hotels, etc. Steamship tickets issued to and from all parts of the world. Send for literature. GERMAN-AMER-
Trust Building, Spring and Fourth streets.

Theaters—Amusements—Entertainments.

MASON OPERAHOUSE— H. C. Wyatt, Lessee and Manager.
TONIGHT AND TOMORROW—MATINEE SATURDAY ONLY—LAST THREE PERFORMANCES.
DUSTIN FARNUM IN THE GRIPPING PLAY OF THE PLAINS
"THE SQUAW MAN" LIEBLER & CO., MANAGERS.
SEATS NOW SELLING—PRICES $2.00, $1.50, $1.00, 75c and 50c.

MASON OPERAHOUSE— H. C. WYATT, Lessee and Manager.
ONE WEEK COMMENCING MONDAY, OCTOBER 5—MATINEE SATURDAY ONLY—THE BIG MUSICAL PLAY SUCCESS,
"The Girl Question"
(Companion Piece to "The Time, the Place and the Girl,") with PAUL NICHOLSON. Management Askin-Singer Co. 50 Girls. Pretty Songs. Delightful Music. Sheath Gowns. Chorus. Seats Selling. Prices—50c, 75c, $1.00, $1.50.

ORPHEUM THEATER— MATINEE EVERY DAY. BOTH PHONES 1447.
. . . . VAUDEVILLE : . . .
EDNA PHILLIPS & CO. DeHAVEN SEXTETTE
THE GRASSYS CARTER & BLUFORD
WILSON BROS. FOUR SALTUS
McPHEE & HILL HOWARD & HOWARD
ORPHEUM MOTION PICTURES.
MATINEES—10c, 25c, 50c. EVENINGS—10c, 25c, 50c, 75c.

GRAND OPERAHOUSE— Matinee Sunday, Tuesday, Saturday. BOTH PHONES 1447.
THE GAYETY COMPANY
PRESENTS FOR THE FIRST TIME ANYWHERE ITS BIG HIT
"The Girl From Over Yonder"
EVERYTHING NEW BUT THE COMPANY
MATINEES—10c, 25c. Boxes 50c. EVENINGS—10c, 25c, 35c, 50c. Boxes $1.

AUDITORIUM— "THEATER BEAUTIFUL" ERNEST CRAWFORD, Manager. PHONES—Main 8190; Home 1
THE BIGGEST SUCCESS EVER KNOWN HERE—LEWIS S. STONE and company in Jules Eckert Goodman's sensationally successful new play,
"THE TEST"
MATINEE TOMORROW—BEST OF SEATS ONLY 25c. Regular night prices 25c, 35c, 50c, 75c.
NEXT WEEK—"THE PRISONER OF ZENDA." Seats now on sale.

BELASCO THEATER— EVERY NIGHT THIS WEEK AT 8:15. MATINEE TOMORROW AT 2:15.
ALL THIS WEEK the Belasco Theater Stock Company will present a Revival of Edward Peple's Stirring Comedy Drama
"THE LOVE ROUTE"
See the Thrilling Railroad Scene and the Defense of the Ranch
NEXT WEEK—"CAPTAIN SWIFT."

MOROSCO'S BURBANK THEATER— THE HOME OF SUCCESS. Los Angeles' Leading Stock House.
TONIGHT, ALL WEEK, MATINEE SATURDAY.
"THE COUNTY CHAIRMAN"
George Ade's biggest success. Every Burbank favorite in the cast. Return of Stockbridge. Forty additional players. Most enjoyable shown in Los Angeles town.
NEXT WEEK—Biggest recent New York hit: "THE ROAD TO YESTERDAY."

LOS ANGELES THEATER— Spring Street, Near Fourth. Direction Sullivan & Considine.
FASHIONABLE VAUDEVILLE
EVERY DAY—EVERY NIGHT PRICES 10c AND 25c

50c McCAREY'S PAVILION Pacific Athletic Club, Naud Junction. 50c
Friday Evening, Oct. 2, GREAT HEAVYWEIGHT BOXING CONTEST.
JIM BARRY vs. BAT JOHNSON
10 ROUNDS.
Al Weisig vs. Arthur Collins, 10 rounds; Kid Murray vs. Eddie Russell, 5 rounds. General admission, 50 cents; reserved seats, $1, $2, $3. For sale at A. B. C. Cigar Store, 107 S. Spring St., WALD'S CIGAR STORE, 107 S. Spring St.

BASEBALL—Chutes Park PACIFIC COAST LEAGUE—SEASON 1908.
SAN FRANCISCO vs. LOS ANGELES Games—Sept. 28, Oct. 1, 2, 3, 4, 5, 6, 7, 8, Oct. 11, 12, 13, 14, 15, 16, 17, 18, 19, 20, 21, 22, 23, 24, 25, 26, 27, 28, 29, 30, 31, Nov. 1.
General Admission 25c. Games called at 3, week days; 2:30 Sundays. Ladies admitted every day except Saturday and Sunday. Children's Day Thursday.

Timely Special Announcements.

CAWSTON OSTRICH FARM— Cannot be seen on any Touring Company's curios.
PLUCKING OSTRICHES TODAY
We have selected some of the largest birds from our flock of
1000 Ostrich
This plucking will continue all day today. Friday and 2nd—an intensely interesting sight to witness.
Buy our EXXCURRION TICKETS—round trip and admission to farm .....
Tickets on sale at P. E. Ry. Ticket Office, 225 S. Spring st., CITY STORE, Bradbury Block, 224 WEST THIRD ST.
Cawston Ostrich Farm
TAKE SOUTH PASADENA CARS ON MAIN ST.

TAXICAB SERVICE— FOR EVERY PURPOSE FOR WHICH A CARRIAGE IS USED.
Rates, for one or four persons, 25c for first mile, 25c each succeeding mile; one or four persons, from any hotel to depots, 25c. Shopping, forenoons to 1 o'clock, $1.00. Calling, afternoons to 6 o'clock, $1.00. Phones, Home Exchange 68, F1616; Sunset Main 3288. WESTERN MOTOR CAR CO., Owners.

LOS ANGELES OSTRICH FARM— OFF. EAST-LAKE PARK 2c ALL YELLOW CARS TRANSFER DIRECT TO FARM. 2c FARE. PRODUCT OF OVER 2c FARE
2000 OSTRICHES LARGEST IN CALIFORNIA. ALWAYS ON EXHIBITION.
Excursion tickets, round trip and admission 25c. For sale at our CITY STORE, 224 WEST BROADWAY.

GALLERY OF SCIENTIFIC WONDERS— For men only. Admission free. 139 South Main street. Science and Art blended, telling the story of Life from the Cradle to the Grave. Only 5 cents. Mind on the American Continent. Life-size models revealing the Secrets of Life. One of the city's greatest attractions of Life's mysteries. Open daily.

Superb Routes of Travel.

BANNING LINE—Daily Service to
SANTA CATALINA ISLAND
S. S. HERMOSA
CAPACITY 450.
The only steamship line to Catalina Island. We do not operate gasoline boats.
TRAINS LEAVE LOS ANGELES
Southern Pacific .....
Salt Lake Railway .....
Pacific Electric Ry. .....
EXTRA TRIP SATURDAY EVENINGS via PACIFIC ELECTRIC 5 p.m.
The Wilmington Transportation Co. reserves the right to change steamers at any time of sailing without notice.
BANNING CO., 104 PACIFIC ELECTRIC BUILDING, LOS ANGELES.
PHONES—Main 4492; F 6876.

FOR SAN FRANCISCO, SEATTLE— And all points in the Northwest. Large elegant steamships
Santa Rosa and Queen
Leave Los Angeles 10 A. M. Wednesday and Sunday.
Daylight Ocean Excursions to San Diego
Leave Los Angeles Tuesday and Saturday, 9:00 a.m.
STEAMSHIP CURACAO for MEXICAN PORTS leaves SAN PEDRO October 8, November 9 and December 5. City Ticket Office, 225 South Spring street. Phones: Home A3017; Sunset, Main 61.

GO TO— POINT FIRMIN for a Picnic or Bath
Coolest place in summer in Southern California. Large fine dancing pavilion, restaurant, park, swings. On big government breakwater for protection of harbor. Fine fishing, big rocks on beach, fine swimming pools. Have been decided upon for beach baseball park, with grandstand, grounds nicely lighted by electricity. Good car service by the Huntington lines. Orders, lodges, organizations, etc., can make exclusive arrangements for dancing pavilion and baseball park, etc., for dates by applying to Geo. H. Peck & Co., 302 Lankershim Bldg., Los Angeles; Bank of Commerce, San Pedro.

$9.85—SAN FRANCISCO— $7.35
First Class Berth and Meals Included. Second Class
SEATTLE, $22.85 First Class; $17.35 Second Class.
S. S. "Centralia" Sails Sat., 5:15 P. M.
FOR SEATTLE VIA SAN FRANCISCO. TICKETS AT OFFICE OF WEST COAST S.S. LINE, 215 South Spring street. Main 1520, A3020.

TAKE TILTON'S TROLLEY TRIP AND
The San Gabriel Mission, founded 1771, the largest Grapevine in C... Ostrich Farm and Dance, the Indian Village and Totem Pole... on Tilton's Trolley Trip, and three hours at the beaches, including... largest on the coast, and a ride of 100 miles for 100 cents. Ra... present guides. Every day, 9:30 a. m. Pacific Electric Depot, Cor...

WHAT'S DOING IN THE PACIFIC SLOPE STATES.

JURY DISAGREED.

MISTRIAL ENDS CASE OF SNELL.

Charged With Sending Letter Asking Money.

Grew Out of Timber Fraud Prosecutions.

Great Interest in Trial at Flagstaff.

[ASSOCIATED PRESS NIGHT REPORT.]

FLAGSTAFF (Ariz.) Oct. 1.—One of the most noted criminal cases in the history of Arizona has just resulted in a mistrial here. In the Territory of Arizona versus C. P. Snell of San Francisco, the latter is charged with sending a letter from San Francisco to Dr. E. E. Perrin, at Williams, Ariz., adapted to imply that Perrin would be prosecuted unless he should pay Snell a large sum of money for the delivery of certain documents in possession of Snell.

At the time the letter was written, the defendant was a witness in the case of the United States vs. E. E. Perrin and John A. Benson, tried in San Francisco in August, 1907, and with most witnesses came from California. Among them were Attorney R. H. McGowan, Mrs. C. P. Snell, San Francisco; A. E. Bolton, W. W. Hartley, Berkeley; Joseph Curry, Hilt, Cal.; J. M. Statham, Fresno.

George C. Hunt, San Francisco, a special representative of the United States Land Office at Washington, came as a witness, but was not permitted to testify, having no credentials from Secretary of the Interior Garfield. The prosecution was conducted by Dist.-Atty. Ashurst, Judge E. E. Harper, San Francisco; Judge E. M. Doe, Thomas A. Flinn, Flagstaff; the defense by Louis P. Bourman, San Francisco; Hon. J. E. Jones, Flagstaff. The case was continued until the April term of court, but there is a well-grounded impression that the District Attorney will make no further prosecution.

After being discharged members of the jury gave out a statement that the jury stood eleven for acquittal, one for conviction. They were out twenty-four hours. The Courthouse has been crowded every day of the trial. There was more interest than in any other case ever tried in Northern Arizona.

MAIL DELAY OPENED BANK.

Undelivered Letter Said to Have Been Responsible for Fresno Institution's Chance.

[ASSOCIATED PRESS NIGHT REPORT.]

FRESNO, Oct. 1.—That a letter which failed to reach its destination in time, was responsible for the opening of the Valley Savings Bank of Fresno, which institution was closed by the order of the State Bank Commission, last week, is the statement made by Attorney J. P. Bernhard, for the commission this morning.

The letter is said to have been got-ten up by persons in this city who discredited the Valley Savings Bank, and according to Bernhard, contained some startling information regarding the men behin dthe institution.

The letter was addressed to Secretary McGuire, of the bank commissioners, but was left unopened until McGuire returned from his vacation. When he had read the letter, Bernhard says McGuire immediately took steps to inform the commissioners. This was in the middle of August, which if correct, accounts for the presence of the Bank Commissioners in this city immediately preceding the closing of the bank. Bernhard stated that this morning, that the depositors would undoubtedly be paid in full.

PROMINENT MAN ELECTROCUTED

Edgar B. Pierce, Assembly Candidate, Naval Veteran and Son of Author, Killed in Mills.

[ASSOCIATED PRESS NIGHT REPORT.]

OAKLAND, Oct. 1.—Edgar B. Pierce, who is a candidate for the assembly on the Independence ticket, was electrocuted yesterday afternoon while performing his duty as chief electrician for the California Paper Mills Company, at Antioch. Stricken down in the midst of his duty, he leaves a widow of six months, who was formerly Miss Hazel Baker of Healdsburg.

At the time of his death Pierce was a member of the real estate firm of Pierce & Co. He served in the United States Navy during the Spanish-American War, and also during the Philippine War.

His father, Col. J. H. Pierce, who served with distinction during the War in Robert G. Ingersoll's regiment, has been a resident of Oakland for many years and is an author of some note.

EISTEDDFOD IN CONCERT.

LATTER DAY SAINTS TABERNACLE.

[ASSOCIATED PRESS NIGHT REPORT.]

SALT LAKE CITY, Oct. 1.—The grand concert of the Fourth National Eisteddfod was given this afternoon in the Mormon Tabernacle before an audience that filled that great building.

SEVEN HOMES IN ONE FIRE.

Camp at Chico Explodes Leaving Homeless Number of Families.

[ASSOCIATED PRESS NIGHT REPORT.]

CHICO (Cal.) Oct. 1.—A fire which started in the home of Roy Landry, while the family was at the theater last night, destroyed seven residences and, besides the Landrys, rendered homeless the families of J. C. Sweeper, J. Hollingshead, J. L. Gaylard, D. P. Lightfoot, M. Davis and J. H. Grout.

The Hollingsheads had just returned from a hospital where their children had died of diphtheria. The fire was started by the explosion of a lamp. The property loss is about $10,000.

Gov. J. C. Cutler of Utah presided, and former Gov. Arthur Thomas welcomed the delegates as president of the Cambrian Association.

Several hundred delegates are present from all parts of the country, Seattle, Scranton and Pittsburgh, Nrfolk and Denver being especially well represented.

HERO RISKS TO SAVE.

Goes Through Scalding Steam for Six Men and May Die from Injuries.

[ASSOCIATED PRESS NIGHT REPORT.]

SAN FRANCISCO, Oct. 1.—In a heroic attempt to save the lives of six men at work in the hold of the steam schooner Pasadena today, Edward Ryan, a member of the crew, sustained injuries that may prove fatal.

Ryan, with six other men, was at work in the engine-room, when a steam pipe burst, shutting off the only avenue of escape.

Groping his way through the scalding atmosphere, Ryan found a valve which shut off the flow of steam, and turned it. His face, hands and portions of his body were terribly scalded, and he dropped to the floor unconscious as his task was completed.

John Swift, another member of the crew, dragged Ryan from the superheated room in time to save him from immediate death.

EDITOR SHOOTS SELF.

PARALYSIS CAUSE.

[ASSOCIATED PRESS DAY REPORT.]

EUREKA (Cal.) Oct. 1.—Editor M. N. Vaughn of the Californian, committed suicide last night in his editorial rooms, shooting himself three times, with a revolver. Nothing was left to explain his action except a note to the Coroner, saying:

"Cremate my body. (Signed) M. N. Vaughn, Sept. 30."

Vaughn had been engaged in newspaper work for twelve years in this county. He had been a sufferer from paralysis for fifteen years and told the Chief of Police some weeks ago that he could not bear the pain. He is supposed to have relations in Kentucky where he was born and educated.

TIREY FORD REAPPOINTED.

W. M. Abbott Is Made General Attorney for United Railroads of San Francisco.

[ASSOCIATED PRESS NIGHT REPORT.]

SAN FRANCISCO, Oct. 1.—Former Atty.-Gen. Tirey L. Ford has been reappointed general counsel of the United Railroads, and W. M. Abbott, for six years assistant general counsel, has been made general attorney for the company.

It is understood that Mr. Abbott will relieve Gen. Ford of some of his former duties and that the latter will take an active part in the trial of important suits in which the company is interested.

SLOPE BRIEFS.

Lynch Jury Secured.

SAN FRANCISCO, Oct. 1.—A jury was obtained in Judge Cook's Superior Court today to try John J. Lynch, the broker, accused of embezzling bonds of the Ocean Shore Railroad Company. The trial was then postponed until Monday, owing to the absence from the city of one of the attorneys for the defense.

No Officers for Wyoming.

MARE ISLAND NAVY YARD, Oct. 1.—It was announced today that the monitor Wyoming will not be placed in commission at once, as was intended. Delay has been caused by the non-arrival of a sufficient number of officers, only three having as yet reported for duty. Until a paymaster reaches here, it will not be practicable to place the vessel on the active list.

Haskell's Unpaid Board Bill.

Omer Benedict, editor of the Oklahoma City Times, has turned the other cheek to Gov. Haskell by appealing to patriotic Oklahomans for contributions of 25 cents to raise a fund for payment of the $1100 board bill for which Gov. Haskell was sued by a Muskogee hotel-keeper. Mr. Benedict, who has been sued twice by Gov. Haskell for criminal libel, says that it is merely a matter of State pride that is driving him to the Gov-

STABBED WIFE AND FLED.

POLICE ON TRAIL.

[ASSOCIATED PRESS NIGHT REPORT.]

OAKLAND, Oct. 1.—During an altercation with his wife, last night, Charles H. Wood of No. 2156 Chestnut street, according to a report filed at police headquarters, stabbed the woman on the top of the head with a pocket knife, and then fled from the house. Owing to the bones of the skull deflecting the blade, a serious wound was not inflicted.

Neighbors of the quarreling couple were attracted to the scene by the screams of the woman. Upon entering the house, they found Mrs. Wood moaning and her hair clotted with blood. The police were notified and a posse of police is searching for Wood.

Atascadero Camp

and two of the officers who play prominent parts in the maneuvers that began yesterday.

ARMY MANEUVERS.

SPLENDID SPECTACLE AT CAMP ATASCADERO.

Troops Begin Evolutions With Columns of Cavalry and Infantry Marching and Forming, Batteries and Signal Corps in Action.

[ASSOCIATED PRESS NIGHT REPORT.]

CAMP ATASCADERO, Oct. 1.—With troops of cavalry winding in and out for miles through the beautiful oak-covered Atascadero hills and valleys, reechoing with the clarion notes of bugles, patrols, with outposts disappearing among the trees as they protected the advance flanks, and rear of the main column, with companies of infantry marching across fields in advance and rear guard formation, with engineers making surveys and reconnaisance and laying out field fortifications, with the rumble of the heavy guns and caissons of the field artillery batteries as they moved out in a cloud of dust with aerograms flashing from the stations, and with ambulance drills by the hospital corps, the field movements by the regulars in the military maneuvers at Atascadero began today.

With the exception of the operations of the artillery and "Gattling gun," and Parkers famous battery of Maxim automatic machine guns, each capable of pouring out a leaden hail at the rate of 600 rifle bullets a minute, today's movements were largely outpost drills and exercises and minor problems preliminary to the larger and more complex maneuvers of a month's mimic warfare which will have its climax in a battle between the "reds" and the "blues" extending over miles of territory and in which the militia of Arizona and California will participate. There was no concerted action, each organization operating as an individual unit and with the exceptions mentioned no contact with an imaginary enemy was contemplated.

ANTENNA WIRELESS.

The Signal Corps men, with Chief Signal Officer Lieut. Beck in command, today tried the new sixty-foot antenna wireless mast, never used before on this Coast. One man can raise or take it down. Communication for several miles was easily established. Tomorrow Lieut. Beck will try a distance of ten miles.

The Hospital Corps had drills with a new double litter, the recent invention of First Lieut. Mathew I. Reasoner of the Medical Corps, which is on two wheels, holds two men and is pushed over the battlefield to pick up the wounded, instead of carrying them.

Col. Marion P. Maus, commander-in-chief, accompanied by an orderly, rode over the large open field to the west of his headquarters, which is being rolled preparatory to evolutions for the troops and the review of the combined forces of the regulars and militia by Gov. Gillett. Col. Maus then inspected various parts of the maneuver field.

Promptly at 8 o'clock this morning detachments of regulars from all the branches of the service reported in camp, moved out for their first actual field movements, and engaged largely in elementary tactics, company, troop, battery and battalion exercises, and drills occupying the entire forenoon.

BUILD FORTIFICATIONS.

Some of the engineers made a reconnaisance, another detachment surveyed the vicinity of Banancio Springs and Needle Gorge, while the remainder laid out field fortifications, having for their object the defense of Corral Hill, and the crossing of Atascadero Creek from an approach in the direction of Asuncion.

Troop B, Lieut. Sheridan; C, Lieut. James; D, Capt. Jenkins; F, Lieut. Ely, all of the fifth cavalry, and Troop H, 14th cavalry, Capt. Adams, all under command of Major Foster and accompanied by Capt. Rhoades and Lieut. Hodges as umpires, and observers, operated to Bartoll Springs and back to the encampment, covering a distance of 10 miles and engaging in advance, rear and flank guard exercises, each troop in turn performing the different outguard duties.

The three batteries of light field guns of the First Artillery, with Col. Bennett as chief of artillery, the encampment is located upon Corral Hill. Four battalions of the Eighth and Twentieth Infantry operated over four different designated routes, performing the various outguard exercises and evolutions.

The battalions of infantry were accompanied by Captains Crawford, Knudsen and King and Lieut. Fuqua, as observers to report to the chief of staff, Col. John Riddle, upon the manner in which the various troops acquitted themselves.

MACHINE GUNS OUT.

The "Jackass battery" os six machine guns, with the machine gun platoon from the Eighth Infantry, all under Capt. John H. Parker, had an evolution and problem of their own, and operated as an individual organization. They started from the base of Pine Mountain and advanced in an attack upon Tarantula Hill, supposedly held by an enemy deficient in cavalry and which could not move rapidly. The problem of Capt. Parker was to strike Tarantula Hill, or Duff Postoffice, to the southwest and take a position that would enable him to sweep the road with his eight machine guns.

The troops returned to camp at noon and the afternoon was devoted to rest and recreation.

JAPANESE NOT SPYING.

The commander-in-chief, when asked regarding the reports of Japanese spying upon the troops and their movements, said that so far as he knew there was not the slightest foundation for the reports.

"It is the same old story circulated at various times," said Col. Maus. "In the first place, the idea is absurd and ridiculous, and tends to create ill feeling and irritation. Why should Japanese army officers be spying upon these maneuvers, disguised as laborers, cooks or laundrymen, when they could far more readily obtain any information desired by applying to the War Department for permission to observe the maneuvers which, no doubt, would be readily granted. They would be courteously received here, afforded every facility for watching the movements of the troops, and even be entertained by us in camp. As a matter of fact, provision has been made by the War Department for the entertainment of any foreign officers who might wish to observe our maneuvers. At Washington Lake, two years ago, a number of foreign officers were present.

"I would certainly extend to any properly accredited Japanese army officer the same courtesy that Japan and every other nation shows our observers. Then why should they wish to come in disguise? We have nothing to conceal here. There is nothing secret either about the camp, the number of troops, their equipment, or about the maneuvers to be held.

"The only Japanese about the camp are some laborers in the employ of the owner of the Atascadero ranch, who put in the water system for the camp, and are now engaged in clearing some land."

The field maneuvers tomorrow will be on a somewhat larger scale, involving battalion and squadron movements against an enemy.

OBITUARY.

J. W. Gilley.

MARYSVILLE, Oct. 1.—J. W. Gilley, a pioneer of Sutter county, dropped dead yesterday while pumping water at his home near West Butte. His body was found by a neighbor.

Mrs. Martha Jane Shattuck Murphy.

OAKLAND, Oct. 1.—Mrs. Martha Jane Shattuck Murphy, wife of William L. Murphy, better known as Joe Murphy, the Irish actor, died at 5 o'clock this morning at the home of her niece, Mrs. M. J. Simpson, 1225 Fourth avenue. Death was due to pneumonia.

She and her husband arrived from the East a week ago and

RAILROAD RECORD.

RENEW LUMBER RATE ATTACKS.

Southern Pacific Amends Its Bill of Complaint.

Federal Attorneys File Old Demurrer.

Argument Will Be Resumed Today.

[ASSOCIATED PRESS NIGHT REPORT.]

SAN FRANCISCO, Oct. 1.—Declaring the rate fixed by the Interstate Commerce Commission on lumber shipped from the Willamette Valley to San Francisco Bay points is confiscatory, and attacking the constitutionality of the act creating the commission, attorneys representing the Southern Pacific and the Oregon and California railroads today filed in the United States Circuit Court of Appeals a new bill of complaint containing allegations omitted in the previous proceedings, which ended yesterday in a decision upholding the demurrer of the government.

In the original application for an injunction, the transportation companies rested their case upon the contention that the commission was not vested with the power of fixing or altering freight rates, and besought the court to review the findings of the commission.

The attorneys for the government were given until 2 o'clock today to prepare an answer to the new bill. It is probable the argument upon the new grounds therein contained will require two or three days.

This afternoon the Federal attorneys filed with the court a demurrer to the amended complaint of the railroads, basing their objection to the granting of an injunction on the same grounds as set forth in the previous case: That the complaint does not show sufficient cause for action.

The case was then argued until the close of the session, and will be resumed tomorrow.

One of the features of the amended complaint of the railroads is the declaration that the Interstate Commerce Commission, in fixing the rate against which the railroads are fighting, not only exceeded its authority, but set the new rate at an unjust and unreasonable figure, basing such rate on the cost of water transportation rather than railroad, hauling.

ARRIVE AT HONOLULU.

Chamber of Commerce Excursion to Japan Welcomed by Hawaiian Business Men.

[ASSOCIATED PRESS DAY REPORT.]

HONOLULU, Oct. 1.—The party of prominent business men, representing Chambers of Commerce in half a dozen Pacific Coast cities, arrived today on the steamer Tenyo Maru, en route for Japan, and was greeted outside the harbor by a delegation from the commercial bodies of the Hawaiian Islands.

During their stay, the visitors will be entertained extensively. Automobile rides to various points of scenic interest and a trip by water, having for its object the inspection of Pearl harbor, are planned.

At a luncheon given by the Chamber of Commerce of Honolulu, there will be addresses of welcome and felicitation by local business men and responses by the visitors.

As representatives of the local chamber, C. M. Cooke and John Waterhouse will join the party and make the trip to Japan.

Why He Limped.

Harry left the breakfast table with an exaggerated limp. His mother asked anxiously: "Why, Harry, have you a lame foot?"

Little brother Bob solved the problem with: "Naw, he ain't loaded even. He's got more flapjacks down on one side than on the other."—[Delineator.

AT NEW YORK HOTELS.

NEW YORK, Oct. 1.—[Exclusive Dispatch.] At the Cosmopolitan, D. J. Gordon; Herald Square, H. Hirsh; Holland, Mrs. L. Stewart, Miss Hynds, Miss H. Brant, Mrs. F. Brown, Mrs. B. Brown, Mrs. W. F. Brown; Manhattan, H Hastings, Mrs. J. E. Morton, Miss A. M. Morton; Victoria, H. G. Lowe, San Diego; Manhattan, H. H. Garstin, Redlands.

AT SAN FRANCISCO HOTELS.

SAN FRANCISCO, Oct. 1.—[Exclusive Dispatch.] At the Hotel St. Francis: C. T. Thorpe and wife, H. Y. Evans and wife, Gerson Goldsmith, Mrs. M. C. Dunlap.

Sample Shoe Bargains.

Top floor Bryson Blk., Second and Spring. Open Saturday all day and evening.

City Hotels.

Hotel Sequoia

New, modern, central, elevator, baths free. Direct cars from all depots. $1 week up. 419 S. Olive.

Pico Heights Hotel

Select family hotel. American and European plan. Special rates to families. Home comforts and home cooking included. Phones—E2067, West 1393. Take Pico Hts. car. 1118 Vermont ave.

Hotel Twain

New—Modern. All outside sunny rooms. $2.50 Per week up. 515-519 WEST 7TH ST.

THE BURLINGTON

Ninth and Burlington. New management; most thoroughly-equipped apartment house in the West. Roof garden, sun parlor, cafe, reception hall; midst beautiful homes Westlake section. European and American. J. L. Murphey, Owner. L. F. Miller, Manager.

WESTLAKE HOTEL

120 Westlake Ave., American plan. Homelike, quiet, modern hotel. Sun parlor, pool and billiard tables free to patrons. Cuisine unexcelled. Summer rates. ROBT. D. MURRAY, Prop. Phones Main 346, Home E1011.

THE BRIGGS

Apartments, 407 South Hope. Newly furnished. Every suite has private bath; steam heat, amusement hall, roof garden. Prices reasonable.

The Louvre

Apartments, 966 E. Washington. Just completed. Every suite has private bath. Steam heat. Roof garden. Most reasonable rates in city. San Pedro st. car. Phone 24742.

SAN JACINTO HOT SPRINGS

(RELIEF HOT SPRINGS.)

The curative hot mud baths quickly relieve rheumatism and nervous affections

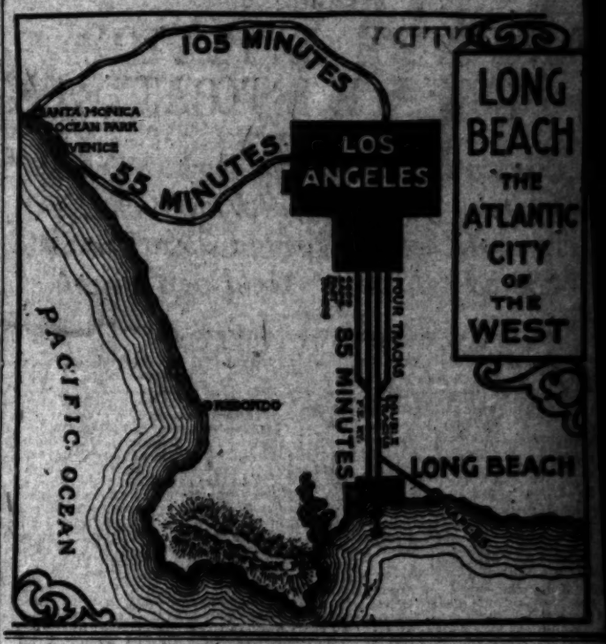

Resorts.

The Times Branch Office

531 SOUTH SPRING STREET

Also The

The Travel and Hotel Bureau

Free literature and information of all resorts, hotels and lines of travel.

Telephone Sunset: PRESS 1. Home: TIMES

The Maryland

PASADENA

Now Open for the Season

Pasadena, more beautiful than ever, assures all a welcome at her Home Hotel.

D. M. LINNARD, Mgr.

Arrowhead Hot Springs

Hottest and most curative springs in the world. 156 deg. temperature. Natural hot water, steam and mud baths given by expert attendants. Table American plan. Trolley cars direct to hotel from San Bernardino. Write for particulars and rates Arrowhead Hot Springs Co. or Peck-Judah Co., 543 S. Spring street, Los Angeles, Cal.

Ye Alpine Tavern

A delightfully situated and admirably conducted hotel with every modern convenience situated on Mount Lowe at an altitude of 5000 feet. Guests have choice of rooms in hotel or tent cottages under the great pines. Spend a day or a month at Alpine. Telephone Passenger Dept., Pacific Electric Railway, for information.

Safest and Nearest Beaches to Los Angeles

Venice of America, Santa Monica, Ocean Park, picturesque Santa Monica Canyon, a delightful picnic ground; Playa del Rey, Redondo, Fish at Port Los Angeles. Cars now run to end of wharf. Quick service via LOS ANGELES-PACIFIC RAILWAY. Station Hill St., between Fourth and Fifth.

Long Beach Sanitarium

Long Beach, Cal. Fireproof brick building. Modern, strictly up-to-date in every appointment. Three stories of solid comfort. Battle Creek sanitarium methods. Spacious treatment rooms and electrical departments. Graduate nurses only. Winter climate finest in the world. Choicest cuisine, reasonable rates. Booklet free. Visitors welcome. Get off car at 10th street. Phones Home 684; Sunset Main 3487.

THE NEW Hotel Marengo, Pasadena

South Marengo Avenue Boulevard and Arcadia st. Convenient to railway depots, street cars, churches and parks. A select tourist and family hotel. Steam heat, hot and cold running water, electric lights and the famous Ostermoor beds in all rooms. European plan, $1 and up per day, $3.50 and up per week. American plan, $2 and up per day, $10 and up per week, with private bath, $13.50 per week.

Glendale Sanitarium

Glendale, Cal. 25 min. ride by electric car from LOS ANGELES. Employs the same system of rational treatment and conducted upon the same general health principle as the BATTLE CREEK (Mich.) SANITARIUM. Buildings modernly equipped. Steam heated, electric lighted, elevator, gymnasium, etc. Baths of every description, electricity in every form. Beautiful grounds. Apply for illustrated catalog A.

Glen Ivy Hotel and Hot Sulphur Springs

Picturesque Coldwater Canyon. Ten miles from Corona on main auto road to San Diego. Open the year 'round. Special attention to auto parties. Beautiful sulphur water plunge. Santa Fe to Corona, conveyance to Glen Ivy. For information address SUTHERLAND & BRUBAKER, GLEN IVY, via CORONA.

ELSINORE Lake View Inn and Hot Springs

M. A. GARDNER, Mgr. C. N. GARDNER, Prop. Overlooking Lake Elsinore. Swimming, pool, mud, sweat, plain and plunge baths. Free consulting physician. Curative properties of our springs the same as the famous Arrolo's half-way house to San Diego. Information Peck-Judah Co., 543 So. Spring St.

Bimini Hot Springs Hotel, Los Angeles

The most curative treatment known for rheumatism. Beautiful scenery, cool ocean breeze. Hot Springs water in every room; no moist, no dust, no tips. Street car to door.

DR. G. W. TAPE, Medical Supt.

El San Luis Rey

Oceanside, Cal.

A home-like place. Best of service and good meals. Finest beach on the coast. Good hunting and fishing. Automobile parties taken care of. $2.50 to $3.00 per day. $15 to $18 per week.

Mount Wilson

Above the Clouds.

6000 feet high. Sierra Madre cars to foot of trail. Rates $3.00. American plan $15 a week. For both accommodations and animals address Mt. Wilson, Cal. Telephone Sub. E—4 bells. Peck-Judah Co., 543 So. Spring or Travel & Hotel Bureau, 531 So. Spring. F. B. ROSS, Manager.

Wheeler's Hot Mineral Springs

120 miles from L. A. S. P. 12 Northeast and 7½ miles stage ride. Altitude 1500 feet. Shady mountain streams. Fine fishing, good trails and saddle animals. Hot mineral water plunge. Cottages rooms, board and baths. $20 to $15 per week. Furnished tent cottages for housekeeping. Particulars at Times Bureau or Peck-Judah Co., 543 S. Spring St. Mrs. F. A. SLUMBERG, Prop., Wheeler, Ventura Co., Cal.

Hotel Decatur

and Cafe, fronting directly on the ocean, Ocean Park. Under new management. Modern. Delightfully cool. Special rates by the week or month. Harry D. Clark, B. Silloway.

Bundy Hot Springs

Hotel and Cottages
Elsinore, Cal.

Curative hot Sulphur baths under hotel roof. Free consultations of resident physician. The Bundy is the official hotel for the Southern California Auto Club. Excellent table. Address F. A. Amsbury.

City Restaurants.

Levy's Cafe

Daily in Grill Business Men's Lunch, 40 cents. Including coffee, tea, beer or wine. Quick Service.

Bristol Pier Cafe

Hollister Ave. Ocean Park.

Constantly growing in favor with the

Do You Need a Change?

We have literature about many places where one can get not only a complete rest, but also medical treatment, baths, etc. The list includes Paso Robles Hot Springs, Richardson Mineral Springs, Witter Springs, Byron Hot Springs, Klamath Hot Springs, St. Helena, Long Beach and St. Joseph Sanitarium, etc., etc. Come in and get acquainted.

SUNSET MAGAZINE

POLITICAL.

BEVERIDGE SAYS FREE TRADER IS OBSOLETE.

Indiana Senator Delivers Stirring Address on Tariff Which He Declares Is not for Sections or Trades but for Welfare of American People.

[ASSOCIATED PRESS NIGHT REPORT.]

VALLEY CITY (N. D.) Oct. 1.—United States Senator Albert J. Beveridge of Indiana tonight was cordially acclaimed at a great political demonstration by townsmen and farmers on his arrival from the East and during an address in the auditorium on the tariff. Senator Beveridge said:

"America, the most modern of nations, should stand for the most modern methods and the most modern men. With a great revenue to be raised because we are a great nation; with the greatest domestic trade today and the greatest foreign trade tomorrow; with factories and farms ready to capture the markets of the world, we cannot tolerate ancient tariff systems which all progressive peoples have abandoned.

"The free-trader is obsolete, the stand-patter out of date. Both cling to worn-out theories; both declare that the world does not move. Hospitality to ideas is the method of progress; and neither stand-patters nor free-traders invite to their intellectual residence a single modern thought upon the tariff or listen to the voice of a single present-day fact.

"Yet if we are not to yield the oceans of trade to rival nations; if we are to win and increase that prosperity which the sale of our surplus abroad alone can bring, we must adopt the best tariff methods which the experience of the world affords. The old time tariff teachings on both sides, compared with up-to-date theory and practice, are as the old-time hand-sickle compared with the self-binding harvester of today.

AMERICAN PROGRESS.

"In the new tariff which we will make immediately after President Taft's inauguration we Republicans propose to reject alike the long since gray and toothless theory of a tariff-for-revenue-only and the now halt and crippled theory of a single protective tariff, and adopt instead of either a revenue system that will protect American industry and labor, and at the same time, win new markets all over the world for everything that American industry and labor produce.

"It is true that Republican Bourbons fought against any improvement of the protective tariff methods of twenty years ago; just as Democratic Bourbons fought and still fight for the revenue tariff methods of seventy years ago. The straight-out protective theorists of our own party said, 'Let us stay where we are now!' the straight-out revenue theorists of the opposition said, 'Let us go back two generations and stay where we were then.' But only in the Republican party has there been any forward movement toward a modern tariff or the slightest study of twentieth century revenue conditions.

"Three years ago some of us began this movement which deals with the facts of today instead of the theories of yesterday; and one of the pioneers of this movement for an up-to-date and business-like tariff is the man whom this business-like and up-to-date people will make their next President—William H. Taft.

"Six months from now we Republicans will build this new and modern tariff according to the requirements of today. It will not be a tariff for Maine alone, or for California alone, or for both in combination. It will be a tariff for the whole American people considered as one vast family of industry and trade dealing not among themselves alone, but dealing also with all mankind.

TARIFF NOT FOR INTERESTS.

"It will not be a log-roller's tariff on the one hand, made by politicians trading votes for this interest or that; nor a fanatic's tariff on the other hand, sacrificing all interests to an absurd theory. It will be a business-like tariff builded on common sense and justice and builded for the welfare of the American people alone. Such a tariff can be neither a straight-out revenue tariff nor a straight-out protective tariff.

"A tariff for revenue only means a tax on imports that will bring the most revenue. But these are articles like coffee, tea, chocolate, tropical fruits and many other things which all of our people consume and none of our people produce. Most Americans drink coffee; but coffee is not raised in the United States. We must have it, but we must import it; therefore a tariff on coffee would bring a greater revenue than on nearly any other article. So a tariff for revenue only means a tariff on coffee—a tax on the breakfast table. The opposition proposes a revenue-only tariff. Do they therefore propose a tariff on coffee, which would produce more revenue than any other article? If not, the whole tariff-for-revenue-only logic is surrendered. Will Mr. Bryan, Gov. Johnson or any other member of the opposition explain this tangle in their reasoning? And what is true of coffee is true of tea, chocolate, tropical fruits and scores of other necessary articles like them.

PROVED BY EXPERIENCE.

"That a tariff for revenue only means a tariff upon articles which all of us consume and none of us produce—articles which we must have, but cannot raise or make, and therefore must import—is proved not only by logic, but by experience. Holland and the United Kingdom are the only two modern nations that have a tariff for revenue only; and both raise most of their revenue on articles like these. Have we lived a hundred years independent of England, only to begin to imitate her now?

"Why will a revenue-only tariff not open new foreign markets to our products? Because it says to other nations, 'You may come into American markets at our lowest possible rates of duty, but you need not let American products into your markets except at your highest possible rates of duty. We give you every trade advantage that we have to give, but we ask you to give us no trade advantage in return. Suppose any man dealt with other men in that way; suppose he indorse every man's note without asking security; give all other business men every advantage without bargaining for some business advantage in return—how long could such a man keep himself out of the bankrupt's court? If all nations had a revenue tariff, there might be some argument why we should adopt the same thing; although even then such a tariff would place our manufacturers and workingmen on the foreign level of work and wages.

BEHIND THE TIMES.

"But every modern nation has abandoned the revenue tariff long ago except Holland and Great Britain; and Great Britain also is rapidly abandoning it. Most of her self-governing colonies have protective tariffs; Canada has adopted the protective tariff system which we Republicans now [illegible] British battle and who have won ask for a modern tariff that gives no man advantage and all men justice; and that is all the average American asks or has a right to ask.

"The American tariff question never can be handled as the American producer needs that it should be handled until a non-partisan commission of experts is established—men whose only business will be to study this question and no other; who will meet the same kind of commissions of rival nations; who know as much about tariffs as the foreign commissions know; who will manage our American tariff for the advantage of the American factory and farm as skillfully as foreign commissions manage their tariff for the advantage of their factories and farms. Germany, France, Italy, Japan—all the world have such commissions. America is the only modern nation that has not.

A BUSINESS PROBLEM.

"In the end the tariff commission idea is sure to win, but I want every producer to know that the only hope of a tariff commission is in Republican success. Let us be American; let us finish the job while we are at it. Let us not only revise the tariff on modern lines; let us not only protect American industry and labor, and at the same time open new markets to the American producer; but let us also take this tariff question out of politics and make it what it really is—a business problem requiring business treatment and securing business results.

"Now that we are all agreed on a maximum and minimum tariff, what shall be the minimum rates—what shall be the lowest schedule of duties? No matter how high the maximum rates, let hostile nations pay them if they refuse to let American products into their markets. But the minimum rates are the most important, for to get them most nations will throw open their markets to our products. The minimum tariff will be our real tariff—the maximum tariff will be our 'big stick' for other nations. What, then, of our minimum rates, which will really take the place of the Dingley rates?

"The minimum rates will be lowered from the scale of the Dingley rates. Why? Where infant industries that once needed excessive protection have grown to giants, they no longer need such excessive stimulus. But in a few instances out of 4000 items, present rates should be raised and new ones made. Why? Where a new industry can be created or a little industry is just beginning, we should give them such a tariff as will help them to employ more labor, develop more resources. It is just as wrong to deny increased protection to infant industries today as it is to refuse to reduce protection of those industries that ceased to be infants years ago. Common sense and justice are the principles upon which the tariff should be revised, just as they are the principles upon which every law should be constructed. And common sense and justice demand that our whole tariff system should be thoroughly overhauled and that many of the Dingley rates shall be lowered.

TAFT THE EQUIPPED.

"Justice is the sovereign word of human government. Justice is the reason for and explanation of all the Roosevelt policies. We passed the Railroad Rate Bill to secure justice to the people; we will amend it to make that justice still more perfect. We passed the meat inspection and pure food laws to secure justice to the consumer; established the Department of Commerce and Labor as the guardian of justice to the workingman and merchant. Theodore Roosevelt stopped the great coal strike in the name of justice; he ended the Russo-Japanese War in the name of humanity; he is building the Panama Canal in the name of American supremacy; he is knitting together our friendly relations with other nations in the name of the peace of the world and the progress of mankind.

"And in all his labors for the republic; in all his splendid foreign statesmanship, which has advanced the American name to the very forefront of the world's progress, his ablest captain and most trusted officer has been the man who will succeed him—William H. Taft.

"An adviser of three Presidents, a sought-for counsellor of three Congresses, William H. Taft has helped to make the nation's laws; a judge on the bench, he has helped interpret them; the greatest administrator in American history, he has helped administer them.

"A man who, when one task is finished, turns instantly to another, he foresees our future needs and prepares for them. With hand on the throttle of present conditions, and eye on the track of the future ahead, he is supremely equipped to be the engineer of our destiny.

"He knows that laws must be passed for the interests of labor and laws for the interest of business; and clearer than statesmen of the present day, William H. Taft has seen the need for tariff revision—a revision based on common sense and justice, a revision for the people and not for the interests. And for such a tariff law and all like laws we will fight with him until they are enacted, and the permanent prosperity, built on these eternal foundations, is established throughout the land. Common sense and justice—these are our watchwords. By this sign we will march forward and by this sign we will conquer."

TARIFF COMMISSION.

"The tariff is the most intricate, delicate, far-reaching of fiscal problems. The building of a tariff means the expert knowledge of every industry in the country and its relation to every other industry—a knowledge of the tariff systems of every other nation and of their relation to our own. It is impossible that a committee of Congress, working for three or four months, can find out these necessary facts; more impossible and absurd that they can make the required classifications. And tariff classifications are as important as tariff duties themselves. America is the only modern nation in the world having no scientific classifications. A straight-out revenue tariff would not classify any article; the tariff we have does little better.

"For example, we now classify buttons and stoves together; bullets and buggies; lanterns and automobiles; farm implements and gold boxes, carriages and dress trimmings, enameled portraits and railway cars. Because of this classification all must pay the same duty. Yet the stand-patters in our own party insisted on keeping them merely because they did not and will not study. And the opposition insists on doing worse. It is because they do not study. Both are intolera-

PRINCIPALS IN SENSATIONAL DIVORCE FIGHT.

Howard Gould,
and his wife, who is now charged with intoxication and whose attorney brands the charge as an effort to further blacken her character.

ADVICE FROM WHITE HOUSE.

HITCHCOCK TO SEE PRESIDENT.

WILL TALK OVER PROGRESS OF CAMPAIGN.

Congressional Candidates Anxious to Secure More Assistance from National Committee in Respective Fights and Discussion Is Expected to Promote Co-operation.

[ASSOCIATED PRESS NIGHT REPORT.]

WASHINGTON, Oct. 1.—Chairman Hitchcock of the Republican National Committee is expected in Washington tomorrow and the general understanding here is that while in the city he will call upon the President for the purpose of exchanging views with him regarding the conduct of the campaign on behalf of Judge Taft. It was reported here today that the President had summoned Mr. Hitchcock, requesting from him an explanation of many criticisms which have recently come to the White House concerning the management of affairs both in New York and Chicago.

Secretary Loeb tonight, however, denied the portions of the report which attributed Mr. Hitchcock's coming to a special request from the President. There is excellent authority for the statement that a number of complaints as to the management of the campaign have reached the executive mansion, and the understanding is that although President Roosevelt did not request the presence of the national chairman, he will welcome the opportunity to talk to him and to obtain from him such explanation of these criticisms as he may be able to make.

The censure seems to point to the fact that the national committee has this year failed to cooperate as completely and zealously with the Congressional Committee as in past years and it is understood that some of the criticisms have come from the Republican candidates for Congress. On the other hand, it has been explained to the President that the national chairman has been very busily engaged in arranging the details of the national campaign and has been inclined to give the major portion of his attention to that subject rather than to the election of members of Congress, because he regarded that as his special work while he was confident that the Congressional Committee would be abundantly able to look after the interests of Congressional candidates without his particular assistance.

Reports of discourteous conduct at the national committee headquarters toward Republicans of prominence, have also reached the President and probably while it is not his purpose to inquire into the details of the office management of committee affairs, he is so thoroughly impressed with the importance of absolute party harmony that he feels no matter can be too small for proper attention.

These, and many other subjects will doubtless be taken up with Mr. Hitchcock, largely, if not entirely, for the purpose of gaining from that gentleman an explanation of the situation from the chairman's standpoint. Naturally, too, the President desires information as to the progress of the cam-

AD INFINITUM.

NEW SCANDAL IN GOULD CASE.

ATTORNEY SAYS MRS. GOULD WAS INTOXICATED.

Hearing of Divorce Suit Delayed to Secure Witnesses Who Are Expected to Testify That Millionaire's Wife Was Drunk at Bridge Party and Theater.

[ASSOCIATED PRESS NIGHT REPORT.]

NEW YORK, Oct. 1.—To give counsel for Howard Gould an opportunity to submit "affidavits of three disinterested persons" who have seen Mrs. Gould intoxicated, a hearing on Mrs. Gould's application for alimony at the rate of $120,000 a year was adjourned by Justice Giegerich in the Supreme Court today.

The adjournment followed a spirited discussion between counsel, in the course of which Clarence J. Shearn, attorney for Mrs. Gould, declared the application for adjournment was merely jockeying for delay to "save Mr. Gould a few paltry dollars and to attempt to get on the records wicked and scandalous statements against Mrs. Gould in an attempt to further blacken her character."

At the conclusion of the arguments Justice Giegerich, without comment, granted the application for adjournment to October 13, after he had learned that Mr. Gould had sent his wife a check for $2000 as her monthly allowance yesterday.

Mrs. Gould's suit is for a separation on the ground of abandonment and cruelty. She has received an allowance of $25,000 a year from her husband since they separated.

During the course of his argument for an adjournment Delancey Nicoll said it was set forth in Mr. Gould's answer that he was justified in abandoning his wife because of her frequent intoxication, which made life with her intolerable. Mr. Nicoll said that once, while she was grossly intoxicated at a bridge party, at the home of Mrs. George Kirkpatrick, in this city, Mrs. Gould attempted to assault several of the women present, and bit Mrs. Kirkpatrick's arm. He said that on another occasion when Mr. and Mrs. Gould were at a theater, Mrs. Gould wrongfully accused her husband of flirting with one of the actresses on the stage and of having winked at the actress.

"We will prove," said Mr. Nicoll, "that not only was Mr. Gould not intoxicated, as his wife asserts, not alone that he did not wink at or attempt to flirt with an actress, but that Mrs. Gould was so drunk that she had to be led from the theater."

Mr. Shearn, replying, asserted that all these charges were false and were an outrage. He entered a vigorous protest against an adjournment.

"This request of Mr. Nicoll's is merely jockeying for delay," said he, "and I insist this matter should be disposed of now."

After Mr. Nicoll had told the court that three witnesses from whom he desired to procure depositions had refused to make affidavits, and that it would be necessary for him to ask for a court order to compel them to submit to an examination, the adjournment was granted.

Difference in Judges.

The western judge, sitting in chambers, seeing from the piles of papers in the lawyers' hands that the first case was likely to be hotly contested, asked: "What is the amount in question?" "Two dollars," said the plaintiff's counsel. "I'll pay it," said the judge, handing over the money; "call the next case." He had not the patience of Sir William Grant, who, after listening for two days to the arguments of counsel as to the construction of a certain act, quietly observed when they had done: "That act has been repealed."—[St. Paul Pioneer Press.

EAGER FOR BANQUET TICKETS.

Long Line in Early Morning for Taft-Bryan Dinner in Chicago.

[ASSOCIATED PRESS DAY REPORT.]

CHICAGO, Oct. 1.—Three hundred men and boys shivered in the chill wind as they stood in line at daylight today at the Great Northern Theater waiting for an opportunity to exchange credentials issued to members of the Chicago Association of Commerce for tickets to the banquet planned for the evening of October 7, when William Howard Taft and William Jennings Bryan will sit at the same table, and later address the guests and members of the association.

Through the night the line was composed of office boys, under clerks and porters, each of whom was provided with a check covering the cost of the ticket.

Long before the hour of opening the line was augmented, until it stretched to State street, a block distant, and before that hour heads of firms replaced their weary representatives.

POLITICAL BRIEFS.

Hughes Declines Debate.

NEW YORK, Oct. 1.—Gov. Hughes today declined the invitation of Clarence J. Shearn, Independence League candidate for Governor, to engage in a joint debate.

Fahay for Governor.

BOSTON, Oct. 1.—Massachusetts Democrats in State convention here today nominated Senator James H. Fahay of Watertown for Governor by acclamation.

TRANSFER PATTERNS.

The Times, on Sunday, October 4, and each Sunday thereafter, will distribute to each subscriber and purchaser of the paper a four-page TRANSFER PATTERN SECTION. It is a unique, exclusive, attractive feature of particular interest and value to women. It will not injure the most delicate fabrics, and so

The VICTOR DEALERS LARGEST STOCK EASIEST TERMS of LOS ANGELES

We cordially invite the public to attend our free Friday musicales—3 o'clock every Friday. This week's programme includes October Victor Records, Pianola selections and two selections by the Figaro String Quartette. Bring a friend and come. Chickering Hall. Enter through our store.

One Dollar A Week

Soon Pays for an

Edison Phonograph

We have the Edison $12.50 to $125. Which can you afford now? SEE US ABOUT A MUSIC MAKER—THE EDISON AMBEROL RECORD, the latest product of the Edison Company, the most distinct record ever produced; plays over four minutes—longer than the 12-inch disc record. All Edison owners will want these new records. Come let us play them for you.

WILLIAM TELL OVERTURE
SEXTETTE FROM LUCIA
QUARTETTE FROM RIGOLETTO
and other beautiful records all here.

TALKING MACHINE HEADQUARTERS FOR THE WEST

THE HOUSE OF MUSICAL QUALITY

Southern California Music Co.

332-334 So. Broadway, Los Angeles, Cal.

NOTICE—Edison Phonographs and Amberol Records may be had from all Edison Dealers.

Beaten Brass and Hand Hammered Copper

¶ A half hour may be pleasantly and profitably spent in looking over our handsome showing of Bronze, Brass, Copper and Antique Metals in our

Special Brass Room

¶ Everything for the Library, Den, Buffet or Mantel. Beauty and Art in every line; the quality that makes heirlooms.

Special Orders

¶ We furnish designs and execute special commissions in Hand-hammered Metal Ware of every character. Holiday orders should be placed now.

437-439-441 Broadway

Brock & Fitzpatrick JEWELERS

Sterling Hat Pin Holders $1.25

Remarkable values. They are of sterling silver, come in various handsome artistic designs. An attractive and very useful ornament for milady's boudoir—$1.25.

J. ABRAMSON
Jeweler & Silversmith
434 So. Broadway

COFFEE

or tea; or both; Schilling Best at your grocer. Moneyback both.

Your grocer returns your money if you like Schilling's Best; he pay him.

Japanese Bazaar

THE YAMATO, In

635 to 637 S. BROADWAY

We always serve you free wi and cake in our pretty tea gar

Lane's 327-29 S. BROADWAY

$17.50

THAT IS THE PRICE OF THE

LADIES' FINE FALL SUITS

IN OUR

OPPORTUNITY SUIT SALE

Starting Saturday, 8 A. M.

There are $27.50, $30.00, $35.00, $40.00 and $45.00 Value
The Greatest Sale of the Season. Particulars Later.
Watch Lane's For Suit Bargains.

LIFE'S SEAMY SIDE.

GIRL KIDNAPED AND ASSAULTED.

Man and Woman Arrested for Keeping Her.

Rescued from Filthy Hovel by Police.

Dressed in Rags and Made to Go Hungry.

[ASSOCIATED PRESS NIGHT REPORT.]

NEW YORK, Oct. 1.—A horrible story of mistreatment, after she had been spirited away from her home in Jamaica, L. I., was told by 16-year-old Lena Thorn, when she was rescued early today by policemen from a filthy hovel in East New York, where she declares she had been held a prisoner for six weeks.

Ray Field Susso, who occupied the house where the girl was found, and Annie Carlo, who is charged by the girl with having aided in keeping her a prisoner, have been arrested.

Susso is charged with abduction and criminal assault. Annie Carlo is charged with aiding in kidnaping the girl.

Lena Thorn has told the police that she was grossly abused. She was dressed in rags, she said, was frequently beaten, was not given sufficient food, and was threatened with death if she sought to escape. The girl's appearance and physical condition today seemed to sustain her story.

YOUTH SHOOTS SISTER.

Naval Cadet Says He Was Snapping Empty Revolver When Accident Occurred.

[ASSOCIATED PRESS DAY REPORT.]

NEW YORK, Oct. 1.—Mrs. Rosella Borgman, 23 years old, was shot and killed last night in her home at Corona, L. I., by her brother, William Kattes, 18 years old, who is attached to the schoolship Newport. He says the shooting was accidental. He is under arrest.

Mrs. Borgman was deserted by her husband some years ago, and had been demented most of the time since.

Kattes says that when his sister kept repeating that she would kill herself he displayed his revolver and offered it to her as a means of ending her life. He said he supposed it was entirely unloaded, and began snapping the hammer. As the hammer came down his sister arose from the bed and started to cross between him and the window out of which he was pointing the revolver. The bullet entered behind the left ear, and appears to have torn clear across the brain.

CRIME BRIEFS.

Debt Causes Suicide.

SAN FRANCISCO, Oct. 1.—Five minutes after August Veen, the 22-year-old son of the secretary of the Weeden Brewing Company had killed himself with a revolver in the home of his parents on Cole street, last night, a policeman arrived at the house with a warrant for the young man's arrest, according to the complaint of Leslie Brown, a chauffeur. Young Veen had been hiring an automobile and had become indebted to the extent of $100, which he was unable to pay.

GOOD RESULTS.

FRUIT EXCHANGE ENDS SESSION.

CALIFORNIA DELEGATES DERIVE BENEFITS FROM CONVENTION.

Before Adjourning Members Adopt Resolutions Paying Tribute to T. H. B. Chamblin, Pioneer of the Movement—Leave Kansas City for Home.

[ASSOCIATED PRESS NIGHT REPORT.]

KANSAS CITY, Oct. 1.—The convention of the California Fruit Growers' Exchange, which has been in session since Tuesday morning, closed this afternoon, most of the delegates immediately leaving for home.

The last day of the session was taken up with articles on "Claims," by A. D. Fraiser; "Economy in Telephoning and Telephoning," by T. H. Powell; "Correspondence and Records," by J. L. Merrill; "Development of New Trade," by T. E. Johnson; "Does It Pay to Extend Courtesies to the Trade," by J. H. Ward.

Following each paper a general discussion was allowed and entered into by different delegates. An interesting paper on advertising was a leading subject for the afternoon session.

The California delegates agree that they derived great benefit from meeting the sales managers and discussing questions of public interest. The following resolution was adopted:

That the convention extends to T. H. B. Chamblin, whom we recognize as the pioneer and father of the exchange movement, its kindest remembrances and best wishes. We recognize in him a leader who has been instrumental in setting in motion an organization which has grown to wonderful proportions;

That before closing this convention a telegram be sent to Mr. Chamblin acknowledging the receipt of his friendly message and expressing our appreciation of his valuable services to the California citrus industry."

Joseph L. Merrill, treasurer of the exchange, in an interview had this to say of the association's affairs:

"The sales of the exchange last year amounted to more than $12,000,000. The fruit was shipped in 17,630 cars, and while it is considered that nothing but oranges and lemons are sold through the exchange, this represents an enormous output of probably a string of cars 250 miles long.

"The exchange controls only about 60 per cent. of the California crop."

WORLD'S RECORD BY AUTOMOBILE.

[BY DIRECT WIRE TO THE TIMES.]

HELENA (Mont.) Oct. 1.—[Exclusive Dispatch.] Bear's White steamer again broke the world's record at the Montana State Fair, reducing its time of yesterday, of 4:54, by three seconds. This is for a flat circular, ordinary track, but it was an exceptionally good feat with

MISSIONARY BAN ON DRUGGISTS

Apothecaries Who Sell Liquor as Drink Excluded from Membership.

[BY DIRECT WIRE TO THE TIMES.]

ST. LOUIS, Oct. 1.—[Exclusive Dispatch.] The Missouri Grand Lodge of Free Masons this afternoon amended its constitution and by-laws so as to exclude from the ancient order's membership any person who sells intoxicating liquors as a beverage.

The change, which is not retroactive, is aimed at all druggists in local option or prohibition territory who practically do the business which was done by saloon-keepers before they were ousted.

Druggists who sell whisky only on physicians' prescriptions may become Masons.

TAFT CONFIDENT.

(Continued from First Page.)

from such association, but that they did not have the right to injure the property of their employers or declare a secondary boycott against them.

FAR-REACHING DECISIONS.

"Those decisions I have made have been the magna charta of trades unionism ever since the railway orders used that decision in a case before Judge Adams, against the Gould roads, in which an injunction was issued forbidding them to follow the decisions of their chiefs. They went into court and cited my case, and Judge Adams withdrew his injunction. The same thing happened down in Cincinnati under Judge Thompson, in a similar case, with respect to the typographical union.

"I have not decided all my cases in labor business. I have had also to run up against corporations. As one of the court I wrote the opinion in the first important anti-trust case that was decided and it laid down the principles upon which all the anti-trust prosecutions are now conducted.

"I am not apologizing for anything I did; I am only telling you the truth when I say that the legality and the opportunity of men to unite; to carry on their organizations to the perfecting that they have reached; to raise the funds that they have raised; to bring about trade agreements to entitle them to the responsible position that they occupy now in dealing with their employers, is as largely due to the law which I laid down as to any other cause.

REGARDING INJUNCTIONS.

"I am said to be the father of injunctions. I issued injunctions; there is not any doubt about that, and if I went on the bench and the occasion called for an injunction I would issue it again, but I deny that I invented injunctions. Injunctions were used long before I went on the bench and I only used a remedy that every man is entitled to when no other remedy is adequate.

"I agree that injunctions have been issued which have been much too broad and the reason why they have been too broad is because they have been issued without notice. Therefore I have been in favor of requiring that no injunction should issue without notice. The Republican convention did not desire to go so far, but said if you put into mandatory statute the best present statutes, and so define cases where temporary injunctions may issue without notice and require that when a temporary injunction issued without notice it shall not have effect for more than forty-eight hours, so that a man may have a hearing within forty-eight hours, then that abuse of which they complain and of which they rightly complain because injunctions have been issued temporarily, without notice and the time for hearing has been fixed three months, will be done away with.

OFF FOR DENVER.

"It is an outrage and ought not to be permitted, and I am not defending it, but what I say is, there are judges and judges, and to visit me with responsibility for every abuse that has been committed and not to look to my own cases and to know what my own cases decided, is not to give me a square deal."

The Taft speech at the Auditorium tonight was a repetition of what he has frequently said about the tariff, the trusts, and the general records of the Republican and Democratic parties. The entire Taft itinerary for the day included speeches at the following places: Crete, Wilber, Dewitt, Beatrice, Wymore, Pawnee, Falls City, Auburn, Table Rock, Nebraska City, Plattsmouth, South Omaha and Omaha.

The Taft special left here shortly after 10 o'clock for Denver by way of Cheyenne, Wyo.

Mr. Taft will reach Denver tomorrow night. Secretary Hayward of the Republican National Committee, who traveled with the candidate today, left tonight for Chicago.

BOTH MARRIED SAME WOMAN.

Two Chicagoans Fight and Are Arrested When They Discover Mistake.

[BY DIRECT WIRE TO THE TIMES.]

CHICAGO, Oct. 1.—[Exclusive Dispatch.] John Whitfield, 50 years old, and Joseph Bolleyn, 52 years old, lifelong friends, discovered this afternoon that they had both married the same woman. She is Mrs. Mary Bolleyn-Whitfield, 37 years old.

The three were arrested and locked up at the Harrison-street station. The woman was charged with disorderly conduct and bigamy. The men were charged with disorderly conduct.

The men were talking together when the woman stepped into the room. Each man arose from his seat to greet her as his wife. As a result, a fight followed between them, and all

VICHY
Natural Alkaline Water
Bottled at the Springs
CELESTINS
(FRENCH REPUBLIC PROPERTY)
Avoid Substitutes
so-called "VICHY" offered by unscrupulous dealers.
VICHY

BRYANISM UNSAFE.

(Continued from First Page.)

one for the organization of a section of the association to be known as the American Institute of Banking, with one representative on the Executive Committee. The new section is made up of banking employés.

George M. Reynolds of Chicago invited the association to meet in Chicago next year and the invitation was accepted.

Los Angeles extended an invitation to the association for 1910.

The report of the currency commission shows that some progress was made before Congress. While it does not wholly approve of the Aldrich-Vreeland measure, it states that the new law is in the direction of progress.

No bill was suggested in the report, but the committee declared that the bill it proposed to the last session was, in its opinion, the best bill that could be proposed.

Former Governor Myron T. Herrick of Ohio read the recommendation and made a brief speech on the subject. There was some discussion but no opposition developed to the report, which was unanimously adopted, and the commission was continued.

OPPOSED TO GUARANTY.

The Federal Legislative Committee submitted the following resolution:

"Resolved, that the American Bankers' Association is unalterably opposed to any arbitrary plan looking to the mutual guaranty of deposits, either by a State or the nation for the following reasons:

"(1.) It is a function outside of State or national governments.

"(2.) It is unsound in principle.

"(3.) It is impractical and misleading.

"(4.) It is revolutionary in character.

"(5.) It is subversive to sound economies.

"(6.) It will lower the standard of our present banking system.

"(7.) Productive of, and encourages bad banking.

"(8.) It unjustly weakens the strong and unfairly strengthens the weak bank.

"(9.) It discredits honesty, ability and conservatism.

"(10.) A loss suffered by one bank jeopardizes all banks.

"(11.) The public must eventually pay the tax.

"(12.) It will cause and not avert panics."

On the subject of postal savings banks, the Federal Legislative Committee reported as follows:

"Your committee since its appointment has followed with much interest the movement which has been on foot for the establishment of postal savings banks, and has opposed the enactment of such legislation. No bill has been presented which would really prove beneficial to the country. On the contrary all have been burdened with measures sure to prove detrimental, not only to the banks, but to the individual depositors as well, by impairing the ability of the banks to adequately provide and care for, the very desirable feature and advantage of active banking accounts, curtailing the use of individual credit, and giving to the dishonest a cloak by making such funds immune from all process of law, and particularly inviting the several withdrawals of large sums from commercial channels by making such deposits not subject to taxation and such banks are proving a serious menace to the financial credit of the countries in which they are in use."

RANSDELL ON RESOURCES.

Joseph E. Ransdell, member of Congress from Louisiana, and a member of the National Conservation Commission, made an address on "The Conservation of Our Natural Resources." He talked particularly on the necessity of improving inland waterways, a subject in which, as president of the National Rivers and Harbors Congress, he is particularly interested. He spoke in part as follows:

"A careful study of agriculture in the advanced countries of the Old World, such as Great Britain, Belgium, Holland, Germany, France and Japan, shows that the soil produces in those countries fully twice as much to the acre in many instances as it does in the United States, and that while the lands in these old countries seem constantly growing better, our lands, which were so productive a few years ago, are becoming less so.

"Now it seems to me that we surely should get as large returns from our virgin soil as do our foreign brethren from their lands which have been cultivated for more than a thousand of years. Even under our present bad methods, the farm products of the United States in 1907 had a value of $7,412,000,000. If we pursued the advanced agriculture of Europe and thereby made our lands produce twice as much as at present they would pay us $15,000,000,000 a year, which would give the truly enormous addition of $7,500,000,000 to our national wealth every year.

"We are citizens of the iron age, the most glorious and progressive age of all the world's history, and our great republic is now making nearly one-half of the iron product of the whole world. And, yet, geologists tell us that the wonderful iron beds of the Lake Superior region will be exhausted within forty years and the national supply be almost gone by the close of this century. What is true of iron applies also to coal. Both are essential to our daily existence and comfort.

"We are consuming coal with great rapidity and wastefulness. Only about 5 per cent. of its potential energy is utilized in most of our furnaces, the other 95 per cent. going up in smoke, etc. And in the processes of its mining we lose nearly 50 per cent.

FORESTRY IMPORTANT.

"Next in importance to agriculture in connection with the soil resources is forestry. Without forests, to shield the earth from the sun's scorching rays best watered countries in the world, and if properly utilized for reclamation, power and navigation, our waters would prove a source of nearly as much wealth as our lands.

"The possibilities of our streams for power purposes are enormous. Unless care and wise foresight be exercised, this most valuable national asset—worth at least a billion dollars a year—will be seized upon by corporate interests and the power will be sold to the people at monopolistic prices.

"The most valuable use of water after it becomes a river, lake, or ocean, is for transportation. Cheap transportation is the most important economic measure in the business world and that nation which solves it best and quickest, is sure to win in the race for commercial supremacy.

"In conclusion, permit me to advise each and every one of you to study conservation—in its broad sense the most important subject before the American people, and worthy the highest consideration of our brightest minds. If too busy to investigate the whole field—minerals, forests, lands, and waters—take up one of them and acquaint yourselves with it thoroughly."

Lunch at the Broadway Today 4th Floor

DON'T WORRY 'PHONES EXCHANGE 337

Broadway Department Store
BROADWAY COR. 4TH. LOS ANGELES. ARTHUR LETTS

Burning Feet Instantly Relieved by Dr. Valentine's Chiropedist

First Bargain Friday of October

$1.25 Comforters Bargain Friday 98c
Silkoline comforters; full double bed size and well filled. Our regular $1.25 comforter, for Bargain Friday at 98c. Third Floor.

$5 Wool Blankets Bargain Friday $3.50
The finest finished wool blankets ever offered at this price. Choice of pink or blue borders; $3.50 pair, today. Third Floor.

$4.50 Couch Covers Bargain Friday at $2.50
Armure tapestry couch covers in two-tone effects; heavily fringed and reversible; 60 inches wide; $2.50 today. Third Floor.

Cotton Blankets. 58c, 75c and $1.50 Pair.
1500 pairs; broken lines from the sale of auction blankets. Good assortment in white, tan and gray. Anticipate your winter needs. Third Floor.

$2.50 Iron Beds Bargain Friday $1.75
Full size, too; and well made. Enameled in white or green. Priced at $1.75 for a Big Bargain Friday sale. Third Floor.

$2.50 Wire Springs Bargain Friday $1.98
They will fit any full size bed. They are well made, properly braced, and will give satisfaction; $1.98 today. Third Floor.

Sale Lace Curtains Nottingham, Pair 33c
Heavy thread Nottingham curtains in pretty designs; white or Arabian. For a Big Bargain Friday sale 33c pair. Third Floor.

Single Lace Curtains Values to $3.50 pair, each.... 49c
500 single lace curtains; a mill's entire sample line. The very choicest designs. Worth to $3.50 pr.; 49c each today. Third Floor.

Sale Silkoline Regular 10c yd. 5c
Figured silkoline, remnants 2 to 6 yards long; many pieces alike; 5c yard today.

EXTENSION CURTAIN RODS 7c.
Extend 27 to 54 inches; silver end trimmings.

Remnant and Housecleaning Day No. 456
We have no hesitancy in saying that all signs point to the greatest fall business in our history. Sales are already bearing out this prediction. Heavy selling naturally means generous remnant counters; a quick accumulation of broken lines, sizes and colors. Now, then, Friday's the day to shorten the price on these shortened lines, to sweep stocks slick and clean. Red signs, with white letters, tell the Bargain Friday story. Wherever you see one of these signs expect a bargain. We insist on its being a bargain—a lower price than any other day in the week. Yes, and many of the best plums are not advertised. Just try it today.

Women's 25c to 50c Corset Covers 10c
Slightly Soiled—Bargain Friday Sale
Here's a real bargain sensation in undermuslins. Soiled corset covers, made with deep yokes of lace or embroidery, beading and ribbon; fronts cut full; 10c for values to 50c. Second Floor.

25c Muslin Drawers 19c
Bargain Friday
They are made with deep ruffles and trimmed with wide, hemstitched hem. Great Bargain Friday value; 19c while they last. Second Floor. Come early.

50c Knee Length Skirts 35c
Bargain Friday
They are cut very full and well made, with wide ruffle trimmed with hemstitched hem and cluster of tucks; 35c for Bargain Friday. Second Floor.

Strap Slippers and Oxfords 50c
A Bargain Friday Clean-up—Odds and Ends to $2.00
If you can be on hand early Friday you'll share in this ridiculous price offering. Just imagine, a pair of slippers or oxfords for 50c; of course, we couldn't begin to buy them at that price—it's Friday. We'll clean them out. Mostly all sizes. None delivered and no exchanges. Early comers only will be able to participate in this.

MISSES' AND CHILDREN'S $1.25 AND $1.35 SHOES 98c
For practical every-day and school wear. Dongola kid shoes; extension soles; solid throughout; sizes up to 2 in misses'; also little gent's and youths' shoes up to size 2. All go at one Bargain Friday Price at, pair 98c.

SHOE LACES, 1-YARD TO 1½-YARD LENGTHS 2c
All lengths in the 80-thread, tubular style. Aisle 8, today, pair 2c.

MEN'S AND BOYS' SHOES AND OXFORDS $1.48
REGULAR $1.75 AND $2.50 VALUES.
For Men—Shoes and oxfords of patent colt or satin calf leathers; oxfords of kid or tan Russia calf; $2.50 values.
For Boys—School shoes of kangaroo or satin calf; lace or blucher style; $1.75 values today at $1.48.

WOMEN'S 75c GRADE KHAKI LEGGINGS 49c
Heavy, 12-ounce duck leggings; lace style; all sizes for women; 75c kind, pair 49c.

CHILDREN'S 15c HOSE BARGAIN FRIDAY 10c
Fine ribbed cotton hose, mostly in black, sizes 4 to 5½. Actual 15c values today, Bargain Friday, 10c pair. Second floor Children's Department.

SALE GIRL'S GUIMPS, 98c TO $1.98 VALUES 50c
Made of fine white lawn with clusters of tucks, neck and sleeves finished with embroidery and lace. Slightly soiled and mussed but not harmed one bit. 50c each today. Second floor.

50c GINGHAM DRESSES BARGAIN FRIDAY 25c
Gingham dresses in plain colors—low neck and short sleeves, sizes 2 to 5 years. 25c means half price. Second floor today.

10c UNDERWAISTS FOR CHILDREN 15c
They are made of twilled muslin with taped seams, sizes 1 to 6 years. 15c today, Second Floor. A great Bargain Friday sale.

AERONAUTICS.

FRENCH SYNDICATE TO BUY WRIGHT PATENT.

[BY DIRECT WIRE TO THE TIMES.]

PARIS, Oct. 1.—[Exclusive Dispatch.] "It is true that I have agreed not to delay further the purchase of the Wright patent," said Lazare Weiller, head of the syndicate organized to acquire the American aëroplane, provided it accomplished certain feats within a certain time, today.

"There no longer remains the slightest doubt," he continued, "that the machine is able to perform all that we require, while in my opinion there is danger in waiting much longer on account of the swarms of Germans, Russians, and even English, who are now at Lemans watching, in the hope that they will be able to carry home some of the secrets of the structure.

"This is the best and first of all the aëroplanes. We do not intend to exploit the machine commercially, at least for a long time yet, but it is time that the French government got to work constructing aëroplanes of the Wright type for the use of the navy.

"I have no hesitation in saying that I believe aëroplanes in the future will do away with battleships in naval warfare. Five thousand of these airships could be built for the money that it costs to construct a single battleship, while the warship could not last ten minutes with a few aëroplanes dropping explosives upon it."

MILLIONS IN IT.

ALL LOUISIANA PINE CORNERED BY MERGER.

[BY DIRECT WIRE TO THE TIMES.]

ST. LOUIS, Oct. 1.—[Exclusive Dispatch.] The Frost-Johnson Lumber Company of St. Louis, which this week increased its capital stock from $1,500,000 to $10,000,000, to merge several yellow pine lumber companies in Texas and Louisiana owned by men associated with the main company, has elected new officers, increased the number of its directors and issued a statement on the status of the merger, saying it owns 670,000,000 feet of standing timber in Livingstone parish, La.

Up to the present it has acquired the following lumber companies: Dixie, St. Louis, Frost-Trigg, St. Louis and Shreveport, and all plants and assets of the Whited and Wheless, Limited, Alden Bridge, La.

The combine announces it will handle the products of the following mills: Union, Huttig, Ark.; Red River, Frostville, Ark.; Bienville, Bienville, La.; Black Lake, Campti, La.; Star and Crescent, Montrose, La.; Desoto, Mansfield, La.; Noble, Noble, La. The stock is all subscribed and none is for sale, it is announced.

The new officers are: E. A. Frost, Shreveport, La., president; C. D. Johnson, St. Louis, first vice-president; F. T. Whited, Shreveport, A. J. Peavy, Mansfield, La., George S. Prestridge, Campti, La., vice-presidents; H. H. Wheless, Alden Bridge, La., secretary-treasurer.

The new board of directors, increased from five to thirteen, follows: H. A. Frost, C. D. Johnson, F. T. Whited, A. J. Peavy, G. S. Prestridge, H. H. Wheless, E. W. Frost, Texarkana, Tex.; George Lock, Lake Charles, La.; C. W. Mansur, C. W. Nelson, Nelson W. McLeod, St. Louis; F. W. Scott, Huttig, Ark.; R. T. Moore, Mansfield, La.

Circuit Court here asking that the Interstate Commerce Commission be temporarily restrained from enforcing an order, effective October 17, lowering the rate on cattle shipments from Texas, New Mexico, Oklahoma, and Kansas to Chicago, St. Louis, Kansas City, Omaha, St. Joseph and New Orleans. The railroads also ask that the rate on range cattle from the Southwestern States named, and Colorado, Utah, Wyoming and Montana be enjoined.

Emerson Pianos
The Burton Music Co.
APOLLO PLAYER PIANO
J. B. Brown Music Co
648 South Broadway

CHINESE SMUGGLING.

(Continued from First Page.)

boats all day. At night they would be taught English. A special teacher was to be imported from the mainland for the job. The night school was to fit the raw Chinese product for apparent familiarity with American ways and talk. Then, little by little, in groups of four or six these Chinese fishermen were to be graduated from the San Nicholas night school and landed easily enough at San Pedro or Redondo.

PLAN FALLS THROUGH.

There was to be big money in it, anywhere from $300 to $500 a man successfully landed, but, as the scheme was not put in actual operation, McGimpsey could not be legally apprehended.

Since the death of Wong Yuk, "the Mayor of Chinatown in Los Angeles," and the confession of "Old Jim," the government has practically ceased rigid investigations in the South. The government has enough to clinch its case down there. Advice from Washington was not to begin legal action against the culprits and drag the matter along and involve political friends that would help block progress, but simply to dismiss the guilty, or those against whom suspicion was directed, and appoint men that were believed to be trustworthy.

So Canfield, the line rider, was dismissed, and Manning, the inspector at Tia Juana, was dismissed, and Engelcka, the inspector in charge at San Diego, was dismissed.

Canfield, it is said, was unable to write his own reports and could scarcely sign his own name.

The quest is not yet ended. The scent leads toward San Francisco, and further exposures may show how much of the fund of nearly $250,000, gathered from 5000 Chinese, reached immigration officials in San Francisco.

At Los Angeles, "Old Jim," a Chinese merchant, got his $10 a head. He is now under indictment. Another Chinese in Los Angeles, whose identity is not disclosed, also got $10 a head.

The actual financier of the whole scheme, the worker behind the scenes, the master that handled the corruption fund, arranged the details of transportation, etc., was Wong Yuk. He is supposed to have taken from $30 to $40 a head as his personal share.

He worked in touch with the bribable men on the Los Angeles police force and knew a few American tricks in addition to his Chinese cunning.

The Jewelers
S. Nordlinger & Sons
Estb. 1869
323 So. Spring St.

Shoes at Half and Less
The big bargain tables of the Mammoth Shoe House in many instances contain shoes at half price and less. There are big doings now on. The Mammoth Shoe House, 519 South Broadway.

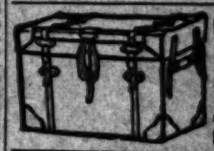

Rattan Trunks
Wire line suitcase baggage rack queen. Fred J. Wilson, now manager to J. C. Cummings.
529 Spring St

Malthoid Roofing or P. & B. Roof Paints
For Old or New Roofs. Both Phones
The PARAFFINE PAINT CO., Makers
516-519 Security Bldg. Warehouse at 942 E. Los Angeles St.

TO-NIGHT
Cascarets
10c 25c 50c
WORK WHILE YOU SLEEP

Steamships.

North-German Lloyd
Fast Express Service
PLYMOUTH—CHERBOURG—BREMEN—10 a.m.
Kaiser Wm. II., Oct. 13 | Cecilie ..... Oct. 27
Kaiser Wm. d. Gr. Oct. 20 | Kronprinz Wm. Nov. 3
Twin-Screw Passenger Service
PLYMOUTH—CHERBOURG—BREMEN—10 a.m.
**Barbarossa ...Oct. 13 | **Gr. Kurfuerst, Oct. 20
**Friedrich d. Gr. Oct. 22 | **Main ..... Nov. 4
*Cunlic Plymouth. **Bremen direct.
Mediterranean Service
GIBRALTAR—NAPLES—GENOA. AT 11 a.m.
K. Albert .....Oct. 15 | K. Luise ....Nov. 7
P. Irene .....Oct. 24 | K. Albert ....Nov. 21
North German Lloyd Travelers' Checks
Oelrichs & Co., No. 5 B'dw'y, New York
Robert Capelle, 330 Powell st., San Francisco, Cal., or Hugh H. Rice Co., 600 S. Spring st., Lehman's S. S. Agency, 245 Spring st., Los Angeles, Cal.

CANADIAN PACIFIC

HOT BISCUIT
Made with Rumford Baking Powder are

LATEST SPORTING NEWS, LOCAL AND TELEGRAPHIC.

WHITEWASH SCARCE.

USHER BODIE A PEPPER-POD.

Ils' New Third Baseman Full of Ginger.

n Innings Are Required to Nose Out Visitors.

Nagle Outpitches Willis at All Stages of Game.

os Angeles, 2; San Francisco, 1; innings.

Observing that the Seals didn't have chance to get runs with Nagle hing, Howard of the locals slipped his gum boots when Dillon was ding up in the grand stand in the ond inning, and went out in the rd inning loaded for the chewing- trust.

This is why the Seals didn't get at the Board of Education gave the ecial superintendent, and also sc- unts for the necessity of playing ten ings to make the Seals tame enough keep their fins in their own pockets d not try to steal a game they had right to.

As soon as Dillon saw what Howard as up to, he had him change his sys- m, and after that the best the other llows could do was to scare the peo- who were watching the game.

The afternoon was devoted largely races between hot and cold chills at chased each other up and down e backs of the fans, for Willis came within a few inches of scoring the champions. Ellis picked a lucky swat him in the first inning, and for the xt four innings there was not a sign a hit. Then two dribbled in during e next two innings. A hitless spasm followed this, and Nagle himself final- smacked out a swat that developed into the tying run.

That new bush third baseman, Bodie, at the Seals have is showing symp- oms of being a real live one. A few ore like him on the team, and it ould draw like a fellow that never layed poker before. It is said that e eats a pound of pepper for break- ast, chile con carne for luncheon, nd a live coal for dessert at dinner, nd he plays like it, while the other ellows refuse to sit at the same table with a pepper shaker. Some of them saw some fly specks on the sugar bowl he other day, and these sepia decora- tions looked so much like pepper that ey refused to eat.

Bodie had enough of it, however, and you might have known he is a ssher, for he played too fiercely for a regular professional. In the fourth inning Dillon shot a high liner over third base, and, to the surprise of the fans, Bodie leaped in the air and hooked the ball out of the sky with his left hand in a spectacular manner. He made two of the four hits the Seals secured and their only run, and was the life of the show.

Of course, one naturally overlooks Mohler, for he makes so many pretty plays in a game that one expects something from him, and his five outs and five assists shows that he was there as usual, and there are about 1872 ball players in the country that wouldn't even think of some of the assists he makes every day.

From a circus standpoint, the game was not a fascinating one, for until the last of the ninth inning there were not enough hits to keep the ball warm. A man felt lucky if he reached sec- ond base against such pitching, and there was nothing to do but stick around and wait till one of the heav- ers loosened up. Willis was the one, for in the ninth and tenth innings the locals cracked him for four singles and a double, and these made the necessary runs to win with.

In the first of the ninth Dillon was completely knocked out for several minutes, and a lot of water was poured in him and on him before he came to. Brodie had made a scratch infield hit and reached first, and in jumping back to the bag to beat Hogan's throw to Dillon, Bodie bumped Dillon over the eye with his shoulder and laid out the Gray Eagle. On another infield sin- gle Zeider wated for a late bounce, and in heaving the ball to first, over-reached himself and was laid out for several minutes. In addi- tion to these things, the umpires strained their consciences a number of times on decisions, but the game managed to come to an end without a hospital being sent for.

Berry opened the third inning for the Seals by fouling to Smith. Then Bodie singled to center, and would have been forced at second by Willis had not Howard muffed the grounder that Delmas threw to him. Then Mohler bounced a short one back of Nagle, and Howard ran in and gum- booted this. Bodie had gone to third on Howard's first error, and scored on the second, and these two bungles ac- count for the only Seal run.

The locals couldn't hurt Willis until the last of the ninth, when Nagle lanced him for a hot swat to left. Oakes sacrificed him to second; he went to third on Ellis's out at first, and scored when the Eagle cracked a beauty to right field. This tied the score, and the Seals could do noth- ing in their half of the tenth. How- ard started the last half for the locals by popping to Mohler, Jud Smith came through with a double to center, and Delmas scored him with a single over third base, with but one out.

The score:

LOS ANGELES.

	A.B.	R.	B.H.	S.B.	P.O.	A.	E.
Oakes, cf	3	0	1	0	0	0	0
Ellis, lf	3	0	1	0	1	0	0
Dillon, 2b	3	0	1	0	1	1	0
Henshaw, rf	3	0	1	0	1	0	0
Howard, 3b	4	0	1	0	1	1	0
Smith, 1b	4	0	1	0	11	0	0
Delmas, ss	3	0	0	0	1	3	0
Hogan, c	3	0	0	0	5	0	1
Nagle, p	3	1	1	0	0	3	0
Totals	31	1	6	1	30	8	1

SAN FRANCISCO.

	A.B.	R.	B.H.	S.B.	P.O.	A.	E.
Mohler, 2b	3	0	1	1	3	5	0
Hildebrand, lf	4	0	0	0	2	0	0
Zeider, ss	4	0	0	0	1	3	0
Melehoir, rf	3	0	0	0	2	0	0
Williams, 1b	4	0	0	0	10	1	0
Beck, cf	4	0	0	0	1	0	0
Berry, c	3	0	0	0	5	1	0
Bodie, 3b	4	1	2	0	0	2	0
Willis, p	3	0	0	0	1	5	0
Totals	32	1	4	1	*25	16	1

*One out when winning run scored.

SCORE BY INNINGS.

Los Angeles	0	0	0	0	0	0	0	0	1	1—2
Base hits	1	0	0	0	1	0	0	0	1	1—4
San Francisco	0	0	0	0	0	0	0	1	0	0—1
Base hits	0	0	1	0	1	0	0	1	1	0—4

SUMMARY.

Two-base hit—Smith.
Sacrifice hit—Oakes.
First base on errors—Los Angeles, 1; San Francisco, 1.
Left on bases—Los Angeles, 3; San Francisco, 7.
Bases on balls—Off Willis, 2; off Nagle, 4.
Struck out—By Nagle, 3; by Willis, 1.
Double plays—Zeider to Mohler to Williams; Williams to Zeider.

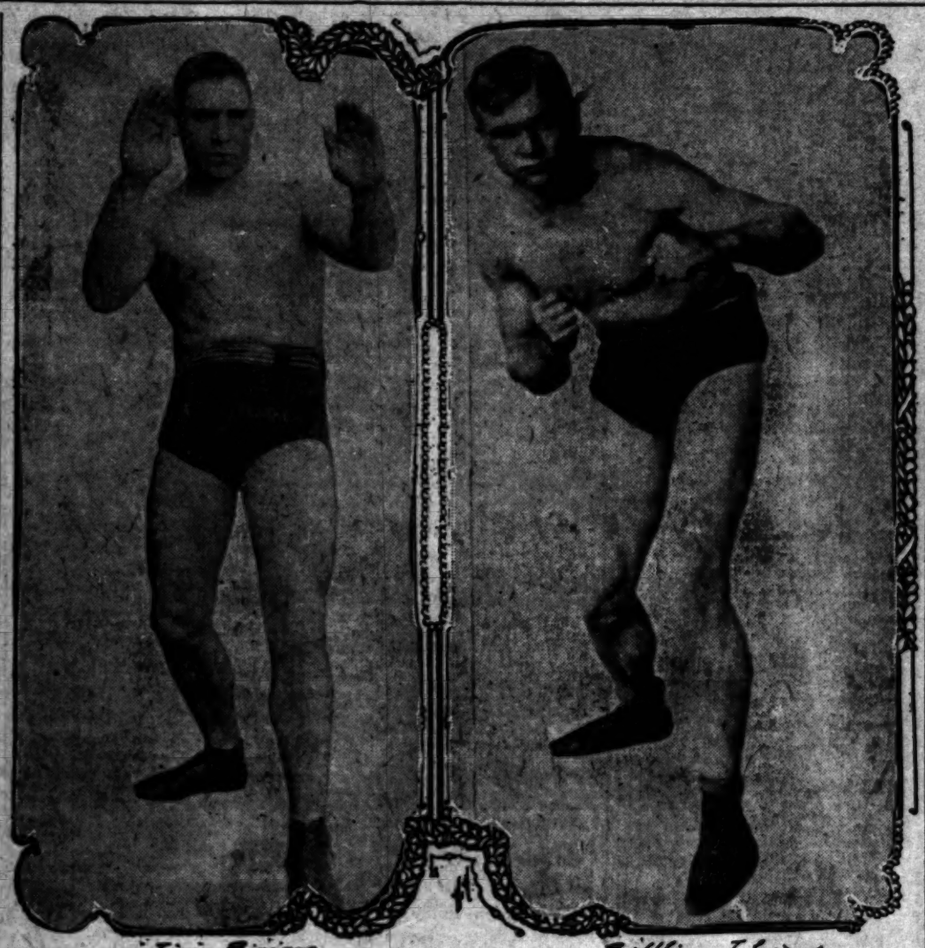

Jim Barry. Battling Johnson.

Jim Barry and Battling Johnson, Heavyweight Fighters,
who are to meet before the Pacific Athletic Club at Naud Junction, tonight, in a ten-round battle.

out ahead of the Beavers today, 8 to 7, in a loose and wobbly sort of a game that might have been exciting had the ball park been steam heated and if the fans had had their furs on. But with the thermometer greased and sliding down all afternoon, it was hard to keep the chilblains off the en- thusiasm. Each team put on most of its twirlers, and all of them got theirs. Heitmuller and Johnson were both there with home runs.

The Oaks first tried in the box a lengthy busher from Chicago, named Davis. He looked like a bean pole, and had all of the eccentricities but none of the curves of Rube Waddell. He has been playing with the Chicago ladies' baseball team, and a few of his fair team-mates were watching him work from a box.

The Commuters started almost like living human beings in the first in- ning by grace of Heine Heitmuller's home run right over the center field barrier.

The Beavers came to life in the fourth, when Tom Johnson thought he was swinging an ax on a tree in the dear old Minnesota lumber camps, and repeated the feat accomplished by Heine.

The Beavers came within a whisper of evening it up in the ninth, and if the atmosphere had been less frappé the multitude might have got excited. Score:

PORTLAND.

	A.B.	R.	B.H.	S.B.	P.O.	A.	E.
Casey, 2b	4	1	0	0	1	3	1
Cooney, ss	5	1	1	1	2	2	0
Johnson, 1b	5	1	1	0	3	0	1
Danzig, 3b	4	1	1	1	7	0	0
Bassey, lf	4	0	1	0	1	0	0
McCredie, rf	3	0	0	0	2	0	0
Ryan, c	5	0	2	0	7	1	0
Fraisbea, c	0	0	0	0	0	1	0
Garrett, p	3	0	0	0	0	1	0
Rose, p	1	0	0	0	0	1	0
Graney, rf	0	0	0	0	0	0	0
Totals	34	5	6	2	23	9	2

OAKLAND.

	A.B.	R.	B.H.	S.B.	P.O.	A.	E.
Cook, lf	5	1	1	0	2	0	0
Truesdale, 3b	5	1	1	0	3	6	1
Lewis, c	5	1	1	0	1	0	0
Heitmuller, rf	4	1	2	0	1	0	0
Hogan, ss	3	1	1	1	1	3	0
Miller, 1b	4	0	0	0	12	0	0
La Longe, c	4	1	2	1	4	1	0
Hallihase, 2b	3	0	2	1	1	3	0
Nelson, p	1	0	0	0	0	1	0
Davis, p	1	0	0	0	0	0	0
*C. Lewis	1	0	0	0	0	0	0
Christian, p	0	0	0	0	0	0	0
Totals	36	6	10	4	27	14	1

*Batted for Nelson in eighth.

SCORE BY INNINGS.

	1	2	3	4	5	6	7	8	9	
Portland	0	0	2	0	0	0	0	1	0	—3
Base hits	0	0	2	2	0	0	0	1	1	—6
Oakland	2	0	0	0	0	0	0	0	0	—2
Base hits	3	1	1	1	1	1	1	1	0	—10

SUMMARY.

Runs—Off Garrett, 6; hits, 8.
Runs—Off Rose, 2; hits, 2.
Runs—Off Davis, 2; hits, 2.
Home runs—Heitmuller, Johnson.
Two-base hits—Cook, Ryan, Lewis, Truesdale, Hallihase.
Sacrifice hits — McCredie, Hallihase, La Longe, Christian.
First base on called balls—Off Garrett, 1; off Nelson, 2.
Struck out—By Garrett, 1; by Rose, 0; by Nelson, 2; by Davis, 1.
Hit by pitched ball—Lewis, by Garrett; McCredie, by Davis.
Time of game—2h. 30m.
Umpires—O'Connell and Flynn.

BIG LEAGUES.

THREE POINTS SEPARATE THEM.

GIANTS LEAD AND CUBS ARE TIED WITH PIRATES.

Leading American Clubs Retain Standing as Teams Are on Road. Remaining Games of Season Should Prove Heart-breaking Contests. New York Breaks Even.

[ASSOCIATED PRESS NIGHT REPORT.]

NEW YORK, Oct. 1.—For an off day in baseball, the few games which were played yesterday were of vast importance to the pen- nant chances of the three leading clubs in the National League race.

New York played two games at Phil- adelphia, and was able only to get an even break, while Chicago defeated the Cincinnati team on the latter's home grounds.

The results of these games caused the New York team to fall back two

GIVE 'EM AN AX.

SPILLING OF BLOOD IS ALMOST CERTAIN.

SOMETHING is bound to drop this evening at McCarey's pavilion when Jim Barry and Battling Johnson step into the ring for their ten-round boxing contest. The big fel- lows have been preparing for the bat- tle for the last two weeks and they are perfect specimens of the gladiator ready for the fray. In weight they are the same and their measurements co- incide to a degree except that John- sons' reach is 77½ while Barry can only spread 73½. This is a decided advan- tage for the Russian for it will allow him to get within range of the Chica- go man while keeping well away from Barry's well-known punch.

Barry and Johnson are full of confi- dence on the eve of the battle. Barry declared in a statement that he would put his opponent to the mat before the end of the fifth round but Johnson scoffs at the idea of falling before Bar- ry and retaliating he says that he ex- pects to redeem himself for his late de- feat at the hands of Kaufman by beat- ing Barry decisively when they meet in the ring tonight. Everybody knows that when Johnson is one of the op- ponents in a ring that there will be action from the first sound of the gong and with the Russian in prime shape Barry will have to extend himself to get the better of the contest.

Barry did not work yesterday and will only exercise for a half hour this morn- ing. He stayed in Los Angeles last night and after going out to his camp for the morning he will return this afternoon and remain until the hour of the battle.

Johnson did not leave his training quarters at Arcadia yesterday and en- gaged in only the slightest kind of work. In the afternoon he had his regular oil rub and declared that he was fit to fight for the championship and that he had no fear of the outcome this evening.

The preliminaries will form an im- portant part of the entertainment. Al Weinig, who arrived in Los Angeles only ten days ago, has been actively at work at Toler's gym getting into shape to meet Arthur Collins and he will be able to go the ten-round route with ease. He has purposely picked out a hard nut to crack so that he may demonstrate to the fans of Los An- geles that he is back in his old time form once more. Collins is a past mas- ter in cleverness of the ring and his experience with Battling Johnson, who has been using him as a sparring part- ner, has been of great benefit in getting him hardened for this contest.

Eddie Russell and Kid Murray have great aspirations in the featherweight class. They will profit by victory in the matching of the winner with either Fisher or Snyder and they hope to step up the line by the various stages mapped out for the struggling pug. The boys will box at 122 pounds.

Freddie Welsh has decided to train at Arcadia and he left Venice yesterday and located at the Oakwood Hotel where he will make his headquarters during his preparation for the contest with Kid Trendall, which is scheduled at McCarey's pavilion for the evening of Friday, October 9. Trendall will work at Venice and already he is in the midst of his work, with Johnny Mur- phy.

The programme for the October 9 en- tertainment was completed last even- ing and is as follows:

Freddie Welsh and Kid Trendall, ten rounds, 133 at 2 p.m.

Jim Tremble and Ed Toler, six rounds, about 175 pounds.

Frank Picato and Willie Mack, six rounds, about 135 pounds.

Steeple Jack Martin and Bill Bent- ley, six rounds, about 138 pounds.

Baker and Harry Beal.

SAN BERNARDINO, Oct. 1.—How- ard Baker's defeat of Willie Fair- banks last night is still the talk of the fight enthusiasts, and arrangements have been undertaken to force a match between Baker and Harry Beal of Redlands, who eliminated the Slavin brothers of Del Rosa, and since has rested on his laurels. He has hereto- fore refused to meet Baker, but Bak- er's victory last night compels him to recognize the Colorado lad's claim.

The standing of the three first teams in the National League follows:

Club.	Won.	Lost.	P.Ct.
New York	94	54	.635
Pittsburgh	95	55	.633
Chicago	95	55	.633

Only the second division teams of the American League played yesterday, the leading teams being on the road. This leaves the standing of the lead- ers as it was after Wednesday's games, as follows:

Club.	Won.	Lost.	P.Ct.
Detroit	87	61	.588
Cleveland	87	62	.584
Chicago	85	63	.579

MATTY WINS ONE.

.PHILLIES CHASE WILTSE.

[ASSOCIATED PRESS NIGHT REPORT.]

PHILADELPHIA, Oct. 1.—New York broke even with Philadelphia here to- day, and thereby retained the lead in the race for the pennant.

The visitors knocked Corridon off the rubber in the first inning of the first game, but the home team bunched hits off Mathewson and tied the score in the fourth inning.

In the last five innings, Philadelphia could get only two hits off Mathewson, while Richie held his opponents to three hits during these innings.

New York scored the winning run in the sixth, when, with Devlin on first and two out, Magee muffed a drive by Needham, Devlin scoring.

Covalski held New York to four hits in the second game and the home team won easily. They knocked Wiltse off the rubber in three innings, and also touched up McGinnity's curves lively.

New York's runs were scored in the sixth inning on two bases on balls and Donlin's double. Score, first game:

New York, 4; hits, 9; errors, 1.
Philadelphia, 2; hits, 10; errors, 1.
Batteries—Mathewson and Needham; Corridon, Richie and Dooin.

Second game:

New York, 2; hits, 4; errors, 2.
Philadelphia, 6; hits, 9; errors, 0.
Batteries—Wiltse, McGinnity and ragged fielding of the locals assisting the visitors materially in securing runs. Reulbach held the locals to two hits, both of which were made by Egan. Score:

Cincinnati, 0; hits, 2; errors, 4.
Chicago, 6; hits, 6; errors, 1.
Batteries—Spade and Schiel; Reul- bach and Kling.
Umpires—Owen and Rigler.

NINTH INNING RALLY.

[ASSOCIATED PRESS NIGHT REPORT.]

BROOKLYN, Oct. 1.—In a brilliant fielding game, Brooklyn beat Boston here today in the ninth inning by a batting rally, 2 to 1. Score:

Boston, 1; hits, 5; errors, 0.
Brooklyn, 2; hits, 8; errors, 2.
Batteries—McCarthy and Graham; McIntyre and Dunn.
Umpire—Emslie.

AMERICAN LEAGUE.

SPANKED WITH PLANK.

[ASSOCIATED PRESS NIGHT REPORT.]

PHILADELPHIA, Oct. 1.—Philadel- phia won today from Boston in the first inning on misplays of the vis- itors, followed by safe hits. Score:

Boston, 2; hits, 6; errors, 2.
Philadelphia, 5; hits, 8; errors, 2.
Batteries — Morgan and Donohue; Plank and Lapp.

JOHNSON OUTPITCHED.

[ASSOCIATED PRESS NIGHT REPORT.]

NEW YORK, Oct. 1.—New York de- feated Washington here today in an interesting game in which Chesbro outpitched Johnson. Score:

Washington, 1; hits, 5; errors, 0.
New York, 2; hits, 7; errors, 1.
Batteries — Johnson and Street; Chesbro and Kleinow.

New Athletic Club.

The Bimini Athletic Club, with twenty-five members, has been organ- ized to engage in all branches of atnletics. J. M. Gunnett was chosen president. The new organization will reorganize the old Bimini Baths polo team and participate in the winter league, the schedule of which is be- ing arranged by Les. Henry. The new ... will consist of the fol-

GRAND CIRCUIT.

SEASON'S MARK FOR TROTTERS.

Czarvena Steps Fastest Mile for Two-Year-Olds.

The Eel Blossoms Out Into Free-for-All Pacer.

Del Coronado Is Unplaced in Fast Trotting Event.

[ASSOCIATED PRESS NIGHT REPORT.]

COLUMBUS, Oct. 1.—The Eel, vic- tor over Minor Heir last week in a stake race, came out this afternoon on the Columbus grand circuit track as a free-for-all pacer and disposed of Hedgewood Boy in straight heats.

Czarvena reduced her own record and the season's mark for two-year- old trotters when she stepped the sec- ond and deciding heat of the Horse Review Futurity in 2:15 1-4. She did the last quarter of this mile in 0:32 3-5.

SUMMARIES:

The 2:09 pace, purse $800 (two heats Wednesday;)

William C., br. g., by Civilisa- tion (Murphy)	1	1	1
Gov. Searles, b. h. (Alerman)	2	3	3
Minnie M., ch. f. (Hoffman)	6	2	4
Elmwood, b. g. (Snyder)	7	6	2

Ding Pointer, Gold Com, Lyddite, Thor and Charles Hal started.
Time 2:08½, 2:07 3-4, 2:08 1-4.

The 2:09 trot, three heats, purse $1200.

Uhlan, blk.g., by Bingen (Proc- tor)	3	1	1
Locust Jack, gr.g. (McHenry)	1	2	2
Daniel, br.g. (Ernest)	2	5	5
Teasel, ch.m. (Geers)	3	4	4

Del Coronado, Seasa, El Milagro, Belfast, Ward, Baraja, Emboy and Gulvallis Directum started.
Time, 2:09¼, 2:08¼, 2:07¼.

Horse Review Futurity, two-year- old trotters, two in three, purse, $2000.

Czarvena, ch.f., by Peter The Great (Nolan)	1	1	
Fanny Lawson, b.f (Macey)	2	2	
*Bertha C., br.f. (Chandler)	4	3	
*High Admiral, blk.c. (Dean)	3	4	
Gracious Peter, b.g. (L. McDon- ald)	5	5	
Robert C., b.c. (Andrews)	6	6	

*Divided third and fourth moneys.
Time, 2:07¼, 2:05¼.

Free-for-all pace, purse $1200.

The Eel, gr.h., by Gumboller (McEwen)	1	1	1
Hedgewood Boy, ch.h. (Sweet)	2	4	2
Baron Grattan, b.g. (Geers)	3	2	3
Ecstatic, b.m. (Lang)	4	3	4

Time, 2:04¼, 2:05¼, 2:05¼.

RACES AT FRESNO.

CONQUEROR'S STRAIGHT HEATS.

[ASSOCIATED PRESS NIGHT REPORT.]

FRESNO, Oct. 1.—Another record- breaking crowd witnessed the third day's card of the circuit harness races under the direction of the Fresno County Agricultural Association in connection with the annual county fair.

Notwithstanding the fast track, the time was considerably slower than that of the opening days. Summary:

The Zibbell stakes for three-year- old pacers, $300 added, mile heats, three in five:

Conqueror, (Ben Walker)	1	1	1
Georgie Z., (J. W. Zibbell)	2	2	2
Lady Stoneway, (E. Mosher)	3	3	3

Time, 2:19½, 2:18, 2:18½.

Nogi Breeders stake for two-year- old trotters, walk over for entrance money only, mile heat: Eddie G., (J. W. Zibbell;) time, 2:30. Only one starter.

Louisville Results.

LOUISVILLE (Ky.) Oct. 1.—Results: Five and a half furlongs: Sorrowful won, Splendida second, All Red third; time 1:09 1-5.

Mile and seventy yards: Financier won, Dunevegan second, Lady Baldur third; time 1:48.

Six furlongs: Ben Double won, Bobe- brake second, Militades third; time 1:16 2-5.

Six furlongs: Zienap won, Berwick second; Please third; time 1:14.

Six furlongs: Topsy Robinson won, Bob Gordon in second, Gold Treasure third; time 1:15.

Mile and seventy yards: Lady Esther won, Hans second, Imboden third; time 1:45 3-5.

Results at Aqueduct.

AQUEDUCT (N. Y.) Oct. 1.—Re- sults:

Six and a half furlongs: Ida D. won, Sanguine second, Biska third; time 1:20 4-5.

Steeplechase, two and a half miles: Jimmy Lane won, Sandy Creek second; time 5:13 2-5. (Two starters.)

Six furlongs: Yankee Daughter won, Sentenceus second; Gun Shot third; time 1:15 2-5.

Mile and a sixteenth: Monfort won, The Squire second; time 1:47. (Two starters.)

Mile: Fort Johnson won, Tony Bo- nero second, Mark Antony II third; time 1:41.

Nine furlongs: Dolly Spanker won, Adoration second; Norhitt third; time 1:54 3-5.

STANDING OF CLUBS.

PACIFIC COAST LEAGUE.

	Played.	Won.	Lost.	P.c.
Los Angeles	180	94	69	.576
Portland	157	81	76	.516
San Francisco	173	83	90	.480
Oakland	168	73	92	.440

NATIONAL LEAGUE.

	Played.	Won.	Lost.	P.c.
New York	149	94	54	.635
Pittsburgh	150	95	55	.633
Chicago	150	95	55	.633
Philadelphia	146	78	69	.534
Cincinnati	151	72	79	.477
Boston	149	65	80	.378
Brooklyn	145	59	86	.328
St. Louis	150	49	101	.327

AMERICAN LEAGUE.

	Played.	Won.	Lost.	P.c.
Detroit	148	87	61	.588
Cleveland	149	87	62	.584
Chicago	147	85	63	.577
St. Louis	147	63	84	.428
Boston	147	70	77	.476
Philadelphia	144	66	78	.458
Washington	146	60	85	.410
New York	147	49	98	.333

LASKER REMAINS CHESS CHAMPION.

[ASSOCIATED PRESS DAY REPORT.]

MUNICH, Oct. 1.—Emanuel Lasker of New York retains his title to chess champion of the world. Today he won the six- teenth and last game in his con- test against Dr. Tarrasch of Nuremburg. Of the sixteen games played Tarrasch won

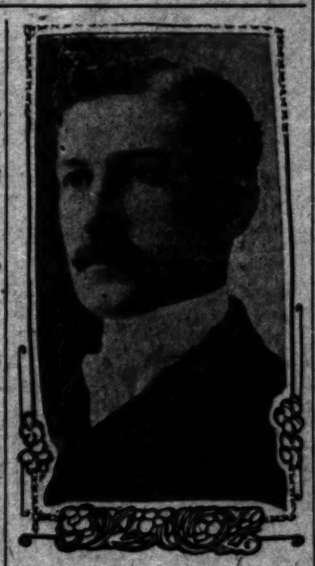

Andrew S. Lobengier,
who is to address the Y.M.C.A. tonight, on the "Errors of Physical Train- ing."

PHYSICAL TRAINING.

Y.M.C.A. Exercises to Be Held To- night and Saturday—All Kinds of Sports Planned.

The physical training department of the Young Men's Christian Association will begin its active season on next Monday, when all of the regular classes will be started. Opening exercises will be held this and tomorrow, for which an interesting programme has been arranged.

This evening an address will be de- livered by Andrew S. Lobengier, M.D., in the auditorium, his subject being "Errors in Physical Training." Dr Lobengier is an authority on this topic, and his talk is expected to be especially instructive to beginners.

The athletic events will be as fol- lows: Diving for height, by LeRoy Lowman and Russell C. Cromwell; artistic parallel bar exercises, by George Mastrovich, J. D. Foss, L. L. Perrine, Clarence Bean, Edward Bly and John Drake; acrobatic exhibition, by L. L. Perrine, Russell C. Crom- well, Clarence Bean, Edward Bly and John Drake; wrestling, Robinson and Allenger.

The programme on Saturday will be composed entirely of aquatic sports and will take place in the new nata- torium. The programme will be: Tug of war, candle race, "The Latest in Submarines," by Victor Shott; fifty- yard swimming race, water basket- ball.

Fast Race Promised.

NEW YORK, Oct. 1.—Harry Payne Whitney and Foxhall Keene will match their high-powered racing automobiles in a fifty-mile event over the Long Island motor parkway, Saturday, Oc- tober 10, in connection with the sweep- stakes scheduled for that day to open Motor Parkway officially. It is pos- sible that W. K. Vanderbilt, Jr., and other well-known sportsmen, who own high-powered machines, also will be competitors in the race.

Occidental Freshmen.

Occidental freshmen are to meet the Hollywood High School football team at Hollywood Saturday afternoon. The "freshies" are to play the Pomona freshmen at Occidental October 10, and Coach Gorton is desirous of giving his wards a taste of the game before the important match.

Wise Talks

By the "Office Boy"

A man, seeing a little boy crying the other Sunday, asked him what he was crying for. "Because the clergyman said in his sermon, 'We must all be born again,' and I'm afraid I shall be born a girl next time." Suppose you go into a store you think is reliable and pay them $30 for a business suit and a week or two later you see the same suit in the same store marked 25 per cent. off, which brings it down to $22.50. Would you be tickled to death? Would- n't you rather walk a few blocks to Broadway and 6th and buy the same kind of a suit for $20? You naturally think there can't be ten dollars difference in the selling price, on practically the same suit. We wish you would investigate for yourself. We will pay you for your time, if it is not true. Our clothing men claim the old man has marked our suits on too close a margin, but he is determined to do away with all the discount fooling which has been going on in Los Angeles for some years, and if any concern can come near our prices on high class merchandise, after they've figured off all their so-called discounts, they'll have to get up long before breakfast. Open until 10 o'clock Saturday even- ings.

F. B. Silverwood

FOUR STORES:

221 South Spring / Broadway & 8th — Los Angeles
Bakersfield — Long Beach

RAMBLER COMFORT

In build and construction the Ra... are perfect for easy riding as w... as style and grace. Buy a Ramb... and ride in ease.

W. K. COWAN
830-34 So. Broadway

ELMORE
"The Car That Has No Valv...
ELMORE MOTOR CAR C...
1228-30 So. Figueroa St., Los An...

Tourist — OUR FACTOR... OPEN FOR V... INSPECTIO... Come and ad... make the... Cor. Main and ... Streets. AUTO VEHICLE COMPANY.

FRANKLI...
MOTOR CARS.
4-Cylinder, Air Cooled.
R. C. Hamlin, agent for Southern Califor... nia. Home B4402, South 908. 1806 South Main Street.

REO AND KISSELKAR AUTOMOBILES
LEON T. SHETTLER 633 S GRAND AVE

Mitchell's
Broadway 5459 Home B2513 MOTOR CARS
Greer-Robbins Company 1201-5 So. MAIN ST.

PIERCE
W. E. BUSH, So. Cal. Agency.
Garage and Repairing.
1227-29 SOUTH MAIN.
Home F7901 Main 8475
Members A. D. A. of S. C.

BUICK
WESTERN MOTOR CAR C...
727-731 So. Olive St.

The Autocar
HOLST BROS., Agents Southern Cal...
H. E. GILLEY, Sales Manager
129 East Ninth St. Phone...
Repair Department in Connection

Important Announcement

Opening of the

Sample Suit Parlors

For Men and Young Men

Today, October 2

Selling Manufacturers' Sample Suits and Cravenette Overcoats from the leading high-class makers of the coun- try. As they come to us at about one- third the original prices, we are able to sell you Suits which would sell reg- ularly in retail stores at $20 to $35.

All at One Price $15 No Mo... No Le...

Sample Suit Parlors

Room 214 Security Building

Wise Talks

By the "Office Boy"

A man, seeing a little boy crying the other Sunday, asked him what he was crying for. "Because the clergyman said in his sermon, 'We must all be born again,' and I'm afraid I shall be born a girl next time." Suppose you go into a store you think is reliable and pay them $30 for a business suit and a week or two later you see the same suit in the same store marked 25 per cent. off, which brings it down to $22.50. Would you be tickled to death? Wouldn't you rather walk a few blocks to Broadway and 6th and buy the same kind of a suit for $20? You naturally think there can't be ten dollars difference in the selling price, so practically the same suit. We wish you would investigate for yourself. We will pay you for your time, if it is not true. Our clothing men claim the old man has marked our suits on two close a margin, but he is determined to do away with all the discount fooling which has been going on in Los Angeles for some years, and if any concern can come near our prices on high class merchandise, after they've figured off all their so-called discounts, they'll have to get up long before breakfast. Open until 10 o'clock Saturday evenings.

F. B. Silverwood

FOUR STORES:

221 South Spring, Broadway & 6th — Los Angeles

Bakersfield — Long Beach

RAMBLER COMFORT

In build and construction the line are perfect for easy riding as well as style and grace. Buy a Rambler and ride in ease.

W. K. COWAN

630-34 So. Broadway

ELMORE

"The Car That Has No Valve"

ELMORE MOTOR CAR CO.

1229-33 So. Figueroa St., Los Ang

OUR FACTORY OPEN FOR YO INSPECTION

Come and see us make them.

Tourist — Car. Main and Streets.

AUTO VEHICLE COMPANY.

FRANKLIN

MOTOR CARS.

4-Cylinder, Air Cooled.

R. C. Hamlin, agent for Southern C fornia. Home H4402, South 909. 1806 South Main Street.

BUICK

WESTERN MOTOR CAR C

727-731 So. Olive St.

L'Automobile

HOLST, PROP., Agents Southern Calif

H. E. GILLEY, Sales Manager.

Phone

Repair Department in Connection.

Announcement

ng of the

uit Parlors

d Young Men

October 2

urers' Sample Suits Overcoats from the makers of the coun- to us at about one- rices, we are able to ich would sell reg- es at $20 to $35.

15 No Mor No Les

uit Parlors

curity Building

Classified Liners.

Times Classified Rates: The rate for inserting "Want" ads in The Daily Times is 1c per word for each insertion; in the Sunday issue 1 1-4c per word, each insertion; minimum charge 25c; except under following classifications the rate for which is 10c per line, minimum charge 50 cents: "Society Meetings," "Personals," "Special Notices," and "Baths and Massage."

"Liner" (classified) advertisements for Sunday insertion received over the counter or by telephone after 11:30 o'clock Saturday nights will be inserted under heading "Too Late to Classify."

Sunday real estate advertisements, to be classified properly, must be in The Times office before 10:30 o'clock Saturday night. Rate 1 1-4 cents per word.

The Sunday circulation of The Times exceeds 77,000 copies, and more "liners" are regularly printed in its columns than in the five other Los Angeles newspapers combined.

Telephone your want advertisements, calling up "The Times" any time of day or night and secure prompt and careful attention.

The Times cannot guarantee accuracy or assume responsibility for errors of any kind occurring in telephone advertisements.

THE TIMES will not be responsible for more than one incorrect insertion of any advertisement ordered for more than one time.

Advertisers should retain receipts given by The Times in payment for "Liners," so no mistakes can be rectified without them.

SPECIAL NOTICES—

SUNDAY REAL ESTATE LINERS—Classified real estate advertisements for insertion in THE SUNDAY TIMES must be in the office not later than 10:30 o'clock Saturday night. Other "want" advertisements for Sunday insertion will be taken over the counter until 11:30 p.m.

The great volumes of liners printed in The Sunday Times, numbering regularly over 100 columns of advertisements, make it quite necessary that all liners be in as early as absolutely necessary in order to get the Sunday issue out on time.

RESPOOLS— $5 TO $20

CLEANS THEM OUT.

Twenty years' experience in Los Angeles. Ask your neighbor about us; 6 tanks; no waiting. LOS ANGELES SANITARY CO., E616, Tenth st.

RESPOOLS—

IF YOU WANT GOOD WORK AND PROMPT ATTENTION, CALL US. OUR FOREMAN IS A PLUMBER AND KNOWS HOW; $2 TO 3 LOADS CLEANED. CESSPOOL AND RED CROSS SANITARY CO., Main 8052. Home 10804.

OFFICE TEL. RESIDENCE TEL. A1555. B2810.

L. DAVIS, ACCOUNTANT AND AUDITOR, 423 Broadway Building, Los Angeles, Cal.

TIMES BRANCH OFFICE, 321-325 S. SPRING St. Advertisements and subscriptions left at the new Spring street office of The Times will receive as careful attention as at the main office. Competent clerks in attendance.

CESSPOOLS CLEANED OUT; WE TAKE out over 100 gallons at each load more than any company at same price. IMPERIAL SUPPLY CO., 1311 W. 20th. Home 10992, Main 4388.

ANNOUNCEMENT — ORIGINAL TALLY-HO stables, 139 N. Broadway. Fine saddle horses; finest livery in city; selling broughams, funeral carriages, tally-ho parties, etc.

ADELLA HARRIS INSTITUTE—Perfect Complexion Aids, Freckles, Removed. Full line of facial preparations. Moved to 621½ S. Broadway. Phone F1387.

CANDY— Learn, to make good candy. Send 10c for sample and recipes. METROPOLITAN CANDY CO., 250 Center Place.

MADAME ROSE, PALMIST AND CARD reader, just from Europe. Special rates to ladies parties. Hours guaranteed. 123 W. HILL ST. Phone F1473.

WANT TO MOVE YOUR FURNITURE ON or off a ranch anywhere in the city or country, by the hour or job? Satisfaction guaranteed. Phone Main 8273, 22542.

WILL MOVE ALL YOUR FURNITURE and piano in one load for $5; large fat quartz for $1 for 4 loads' work. 'PHONE WEST 1464.

CLOSING OUT NEW FALL SUITS, SKIRTS AND coats; closing out New York traveling sample at wholesale prices. 324 BRYSON BLK.

PIANO REPAIRING PROMPTLY ATTENDED to, all work guaranteed. CALIFORNIA PIANO & SUPPLY CO., 302 Grosse Bldg.

CALIFORNIA STEAM CARPET CLEANING WORKS cleans carpets, refits & sews. Tel. 229. E. 4TH ST. Main 715, Home A5254.

ROOF REPAIRING PROMPTLY DONE. ALL work guaranteed. CALIFORNIA ROOFING COMPANY, 3 Crocker Bldg. F1790.

FEATHER PILLOWS RENOVATED AT THE FEATHER WORKS, 762 San Pedro. Sunset Main 1146, Home 8041.

NO EXTRA CHARGE ON WALL PAPER borders with ke paper. Walter, 627 S. Spring.

LACE CURTAINS LAUNDERED BY HAND. Tel. 291, Home B4719. MRS. HEATH.

YOUR ROOF LEAKS. SCOTT, THE roofer, 352 S. Main, will fix it.

LACE CURTAINS LAUNDERED BY HAND. Tel. 291, Home B4719. MRS. HEATH.

PERSONAL— Business.

PROF. W. E. KING, 247 S. HILL STREET—247. ALL DEAD TRANCE, SPIRIT PSYCHIC SEANCE BY PUBLIC REQUEST. SPECIAL READINGS THIS WEEK—50c—50c—50c—50c—50c. SEANCE EVERY EVENING AT 8 O'CLOCK. 50c.

MRS. HENLEY, 1118 SUPERIOR. PSYCHIC READINGS DAILY. 204 SOUTH BROADWAY.

PERSONAL

PERSONAL—

BYRON STANLEY.

Oldest established and best known psychic adviser in California.

Reads your life correctly and gives you reliable advice. If you wish to make a change of any nature, business or affairs of the heart, remember, you will hear the truth. The name STANLEY, a double guarantee. Don't delay; go to him today and for a small fee, and his relieve you of all anxiety. HEADINGS FIFTY CENTS.

Hours 9:30 to 5. Sunday included. Bring this ad for reference. No signs; just the name STANLEY, WALK IN. 424 S. HILL ST., DIRECTLY OPPOSITE HILL ST. ELECTRIC STATION.

PERSONAL—I FIT THE FACE; LARGE stock in millinery; your materials used if desired. MME. DOSCH, 323 S. Hill, 2nd floor.

WANTED— Help, Male.

WANTED—NEATLY DRESSED MEN TO act as representatives of going concern; hustlers wanted, who can earn $100 to $150 per month. Steady employment. Inquire for MR. HALE, room 611, 634 S. Broadway. 3

WANTED—TRAVELING SALESMAN TO sell laces, dry goods and furnishings; liberal commission; territory, Arizona and New Mexico; good opportunity for a hustler. 117 WINSTON ST., room 703. 4

WANTED—CARPENTER TO CONTRACT labor on house in city; will pay half cash; other half to be applied as part payment on $400 lot; good location in Santa Monica. Address A, box 113, TIMES OFFICE. 4

WANTED—YOUNG MAN TO PRESENT AN investment proposition to selected prospects; a fine opportunity for the one who can demonstrate ability. Call 238 S. BROADWAY, desk for Mr. Stevens. 2

WANTED — COMPETENT DRESS GOODS salesman. Prefer single man with knowledge of Spanish. Country. Good advancement. INDUSTRIAL & COMMERCIAL BUREAU, 123½ E. Spring. 2

WANTED—BOY, 16 OR 17, TO LEARN lens grinding in optical shop; best reference required; state age, reference, salary expected and phone number. Address A, box 105, TIMES OFFICE.

WANTED—LIVE SALESMAN FAMILIAR with country lands. Colonization department, c. F. B. MORSE DEVELOPMENT CO., Branch Office, 521 South Spring st., Los Angeles.

WANTED—INTELLIGENT YOUNG MEN, of clean address and appearance, for salesmen. Excellent commission proposition. City and country. Address Z, box 136, TIMES OFFICE.

WANTED—LINOTYPE OPERATOR WITH fair knowledge of machine; non-union, for job office, capable of clean work; No. 1 machine. EL PASO PRINTING CO., El Paso, Tex.

WANTED—FIRST-CLASS ART METAL worker; leaf work; art forging and fixtures. LOS ANGELES ORNAMENTAL IRON WORKS, Clarence and Kearney sts. Home 61814. 4

WANTED—THOROUGHLY EXPERIENCED male stenographer. Answer quick; stating age and experience. Give address and phone number. Address X, box 7, TIMES OFFICE. 2

WANTED — EXPERIENCED RANCHER with family and team to put in alfalfa; early vegetables; on leased land; plenty water and good land. H. L. ELLSWORTH, Coachella, Cal.

WANTED—MAN WITH HORSE AND WAGON to peddle meat; good opening; good route, best of reference. Call HOME 8635; Sunset HOLLYWOOD 1681.

WANTED—BOOK-KEEPING INSTRUCTOR. Must be first-class in every respect and capable of taking charge of this department. Call 217 WILCOX BUILDING, 2nd floor. 2

WANTED—MAN WITH GOOD TEAM, PLOW and scrapes for several days' work. Rancho Park; state wages wanted. Address A, box 102, TIMES OFFICE.

WANTED—MAN FOR ODD JOBS ABOUT new buildings, who wants to rent house; will accept rent for work. Address A, box 90, TIMES OFFICE.

WANTED — STEADY BOY, CARE FOR horse, deliver goods; must have grammar school education. Apply 540 CENTRAL AVE., Interstate Bldg.

WANTED — EXPERIENCED BOOK-KEEPer, eight hours' work; salary $85; state age, reference required. Address A, box 57, TIMES OFFICE.

WANTED—COMPETENT GROCERY SOLICitor, speaking French, Spanish; 100; INDUSTRIAL & COMMERCIAL BUREAU, 123½ S. Spring. 2

WANTED—AT THE FIFTH STREET STORE, EXPERIENCED HELP IN EVERY DEPARTMENT. APPLY TO SUPT., THURSDAY AND FRIDAY MORNINGS.

WANTED—TRAVELING SALESMAN, EXperienced with references to reach stationery dealers on coast. PACIFIC COAST CARBON PAPER MFG. CO., Corona, Cal.

WANTED — A HUSTLER, NOT BROKE, who can get $100 per week; about $75 month to right party. Inquire 507 GRANT BLDG., Fourth and Broadway. 3

WANTED—COMBINATION DISHWASHER and kitchen helper, for hotel in Imperial Valley. Call between 10 a.m. and 1 p.m. at 2856 HOOVER ST. Phone B3155.

WANTED—4 STENOGRAPHERS TO DO copying, work evenings, furnish own machine. Apply MR. ENGEBRITSEN, 116 North Broadway, or phone A1161, this morning. 2

WANTED—A CHORE BOY TO WORK IN quarry camp; $25 a month found. Address CALIFORNIA MARBLE CO., 320 San Fernando Bldg. 2

WANTED — COMPETENT REINFORCED concrete foreman; one who has had experience and references. Address A, box 107, TIMES OFFICE.

WANTED—GOOD ADVERTISING SOLICitor for programme work. Call today at 3 p.m. at 100 N. AVENUE 22. None but experienced need apply.

WANTED—FOR THE BRACKETT SHOWS 3 first-class scenic artists, canvas and ballroom mechanics. ROBT. A. BRACKETT, 236 S. Broadway. 3

WANTED—LOCAL MANAGER TO REPRESent large manufacturing concern; exclusive contract. W. P. A. CO., 1605 Gough st., San Francisco.

WANTED—AGENT TO CANVASS FOR MUsic pupils for wages or commission. 'PHONE MAIN 4246, HOME 51980, mornings. 3

WANTED—FIRST-CLASS LADIES' TAILors, 444 S. BROADWAY, room 209. Call ready for work. 2

WANTED—SHINGLERS TO LAY 40,000 shingles. Apply before 9 a.m., ready for work. E. B. HARRIS, 421 Byrne Bldg. 2

WANTED—2 BARBERS SATURDAY, SUNday. corner FIRST AND SPRING, under Equitable Bank.

WANTED—AT ONCE, MASON TO LAY 3000 tile fireproofing blocks by contract. W. N. HOLWAY, 409 Laughlin Bldg. A1929. 2

WANTED — BOY TO SELL CANDY ON trains and in theaters. Call this morning, S. W. BUELL, 129 N. Main st.

WANTED—AT ONCE, A1 PRESSER ON men's clothes. SUITITORIUM DYE HOUSE, 818 E. Fifth st.

WANTED—ENERGETIC YOUNG MAN TO work real estate on commission; good place for right man. A4691. 3

WANTED—PAINTER BY THE WEEK, SALary or month; interior work. Call early, bring brushes. 1221 S. HILL ST. 2

WANTED—REGISTERED CLERK TO WORK half time in drug store. Call 2300 S. GRAND AVE. Phone 22962. 3

WANTED—SASH LAYOUT MAN, FRAME maker and stickerman. MILL ASSOCIATION, 230 Byrne Bldg. 2

WANTED—AT THE FIFTH ST. STORE, experienced salesmen for silks. Apply to SUPT., Friday morning. 2

WANTED — AT THE FIFTH ST. STORE, experienced silesmen. Apply to SUPT., Friday morning. 2

WANTED—RESPECTABLE YOUNG MAN for lawn work, mornings, for room. 3675 S. GRAND.

WANTED—GOOD ADVERTISING SOLICitor for liberal commission. Address A, box 9, TIMES OFFICE. 2

WANTED—BOY WITH WHEEL, STEADY position, easy work. R. W. PRIDHAM, 112 N. Center st. 4

WANTED — GROCERY DRIVER; MUST have recommendations. Address A, box 63, TIMES OFFICE. 2

WANTED—STRONG BOY WITH WHEEL to call at 349 S. Broadway. VIENNA EMPORIUM. 4

WANTED—STRONG BOY, WITH WHEEL, to deliver parcels on saturdays. Apply 237 COPP BLDG.

WANTED — NEWSPAPER ADVERTISING man. Call 1 to 2, Friday, ROOM 8, Ormond Hotel.

WANTED—JAPANESE SCHOOL BOY TO DO housework. Apply 857 S. BONNIE BRAE ST.

WANTED—A PRUNER. CALL AT 604 E. FIRST. One that understands his business.

WANTED—BOY WITH WHEEL. APPLY 611 S. BROADWAY, room 36.

WANTED—A FIRST-CLASS BUSHELMAN. Apply 646 S. SPRING. 3

WANTED—FIRST-CLASS MARKER AND distributor. TROY LAUNDRY, Pasadena. 3

WANTED — EXPERIENCED TEA AND coffee solicitors. 114 E. MARKET ST. 3

WANTED—BRIGHT BOY, ABOUT 18, TO work in flower store. Apply 324 W. 6TH. 3

WANTED—BOY. ARCADE PHARMACY, 3rd and Central. 3

WANTED—FIRST-CLASS SPOTTER. ACME DYE WORKS, 1257 S. Figueroa st. 4

WANTED—HAVE 20 YARDS OF PLASTERing to let, at 817 W. 33RD ST. 3

WANTED—BOY. SCHALK CHEMICAL CO., 700 N. Main.

WANTED— Help, Male.

HUMMEL BROS. & CO. A Strictly First-Class Agency. All Kinds of Help Promptly Furnished. Your Orders Solicited. 116 EAST SECOND STREET, Between Main and Los Angeles Sts. Largest and best equipped offices on Pacific Coast.

SUNSET MAIN 929. HOME EXCHANGE 929.

Station agent and telegraph operator, $60 and rooms; wagon woodworker, near city, $2, $1.50; carpenters, Ventura Co., $3 and up; coachman, city, $25 etc.; painter, country, $2.50; chore boy, ranch, $15 etc.; men for winery, $1.50; found; bean pitchers, $1.50 etc.; freight teamster, $90, Nevada; ranch teamsters, $30 etc.; milkers, $40 etc.; carpenters, Riverside Co., $3.50, 8 hours.

HOTEL DEPARTMENT.

Ranch cook, $45 etc.; man and wife, manager and waitress, country, free fare, $75 etc.; marker and distributor, Arizona, $20 week; shirt ironer, $15; dishwasher, country hotel, $30 etc.; dishwasher, Hot Springs, fare advanced, $30 etc. 2

WANTED— RED CROSS EMPLOYMENT AGENCY, 134 E. Second st.

Main 8220. A7262.

We respectfully solicit your orders for all classes of help; following is a condensed list of what we have to offer. Apricot pruners, $2 day; machine miners, $2.50 day; milkers, $40 month; ranch hands, $30 and $35 month; teamsters, $2 day; man and wife, ranch, $50 month; ranch blacksmith, $50 month, etc., etc.; also hotel and restaurant help of all kinds. 3

WANTED— HAWKINS & LASSEN, GENERAL EMPLOYMENT AGENTS, MAIN 429. 125 E. SECOND ST. A5128.

2 Swiss milkers.....$40 month
Plumbers, 8 hours, country.....$3.50
Helpers, 8 hours, country.....$2.50
Farm carpenter, 8 hours, city.....$3.50
5 foreign laborers.....$1.75 to $2
Cranesmen and steam shovel engineers.
Leave us your address. Big job coming up.
Camp blacksmith, North, free fare.....$3
RUSH ORDERS A SPECIALTY.
ACCURACY A HABIT.

WANTED— JAPANESE HAWAIIAN EMPLOYMENT OFFICE. Main 8762. F6764.

We select very carefully and promptly furnish all kinds of help, cooks, waiters, porters, janitors, hotel, chauffeurs or ranch hands.

DAY WORK DEPARTMENT.

House cleaners, window, by hour, day, week or month. 762 S. GRAND AVE., L. A., Cal.

WANTED— TRIMBLE'S EMPLOYMENT AGENCY, 236 S. Los Angeles st.

Main 3817. A5349.

Plank setter, $4; brick pitcher, $2.50; tamper, $2.25; vitrified brick burner, $150; teamster, $2 day; wood choppers, $2.50 cord; carpenters, $3 day; ranch hands, $30 month; many other jobs; new orders daily. 2

WANTED— JAPANESE PACIFIC EMPLOYMENT CO., Leading agency and contract office. Phone Home F1878, Main 1714. House and window cleaning department.

621 W. SIXTH ST., Los Angeles, Cal.

ATTENTION—Beware of imitators who are using our firm name, "PACIFIC."

WANTED—FOR U. S. ARMY, ABLE-BODIED, unmarried men, between ages of 18 and 35, citizens of United States, of good character and temperate habits; can speak, write, read and write English. For information apply to RECRUITING OFFICER, 115½ North Main street, Los Angeles, Cal.

WANTED—PRODUCTION MAN WHO UNderstands engines for producing oil lease in Old Mexico. Wages $150 per month; board, lodging, transportation free; after 1 year's satisfactory service free transportation home. Address A, box 1, PEARSON & SON, Ltd., apartado 113 Bis, Mexico City, Mex. 4

WANTED— Book-keeper and stenographer. References must be A1. REMEMBER No others need apply. THE GREENLEAF CO., 317 Wright & Callender Bldg. 2

WANTED—THREE FIRST-CLASS GROcer's specialty salesmen to introduce our teas in Southern California; one at $200 per annum, and two at $150 per annum and expenses. WAY'S, LIMITED, (of London, England,) P. O. box 37, Los Angeles, Cal., stating experience and qualifications. 2

WANTED—TWO OR THREE MEN, WITH some business ability, willing to earn $4 a day; prefer those living in near-by towns, who can furnish horse and buggy or motor-cycle. Call after 9 a.m., Thursday or write WESTERN EMPIRE, second floor, Times Bldg. 2

WANTED— JAPANESE EMPIRE EMPLOYMENT AGENCY. 450 W. Sixth st. Home F6393, Main 2704. COOKS, WAITERS, PORTERS. Ranch hands, house and window cleaners. 3 HOUR OR DAY CONTRACT.

WANTED— JAPANESE EMPLOYMENT AGENCY, 450 SO. GRAND AVE., L. A. We furnish you all kind of help with responsibility. Main 4539. F4391.

WANTED — EXPERIENCED MONOTYPE operator; straight and tabular matter, who can lock chases and do own help on floor; steady position, good salary. Address with references, P.O. BOX 194, San Francisco. 4

WANTED—GOOD, LIVE, REAL ESTATE salesman who is at present actively engaged in real estate commission business; must have considerable local experience. Call between 3 and 12 a.m., JAMES CO., 220 Pacific Electric Bldg.

WANTED—FLOUR SALESMAN; MUST BE a first-class man; capable of handling both baker and family lines and thoroughly acquainted with the city trade; a good salary to the right man. Address Y, box 94, TIMES OFFICE. 3

WANTED—HANSEN EMPLOYMENT AGENCY, the Old Reliable, 204 E. Second st. Young men for nursery, orchard, $30 month to start; plasterer, $5 day; wood choppers, $2.50 cord; carpenters, $3 day; ranch hands, $30 month; many other jobs; new orders daily. 2

WANTED— Station agent and telegraph operator, San Diego county, steady position, $60, and rooms; prefer married man. Apply HUMMEL BROS. & CO., 116-118 E. Second st. 2

WANTED—LADIES' TAILOR ON PLAIN coat, also coatmaker. Both must be first-class. KARL ILLIGE, Santa Barbara, Cal. 4

WANTED— Help, Male and Female. (Investment Required.)

WANTED—WIDE AWAKE STEADY MAN to take half interest in fine paying cash business, right in the heart of Los Angeles, who can invest $250 with services; will pay you $125 per month clear; experience not necessary; short hours, clean, agreeable work. See NOTARY PUBLIC, 702 S. Spring st., room 1. 2

WANTED—MAN WITH $150, BUY RETIRing partner's half interest in established business; remaining partner will teach right man the business. Particulars ROOM 9, 534½ S. Broadway. 3

WANTED—MAN TO LEARN BARBER trade, short time required, graduates earn $15 to $20 per week. Particulars free. MOLER'S BARBER COLLEGE, 113 E. 2nd st. 3

WANTED—MAN TO ASSIST IN OFFICE and do some collecting; reasonable salary; small investment required. 219-220 I. W. HELLMAN BLDG., 411 S. Main.

WANTED — PARTY TO INVEST $150 IN good money-making business; short hours; experience not required. 619 BRYSON BLDG., Second and Spring. 2

WANTED—MAN WITH $150 CASH, TAKE half interest in a business that will pay you $100 month up. Call office 5, 352 S. HILL ST. 2

WANTED— Help, Female.

WANTED—2 TEACHERS FOR ARIZONA; good salaries. CALIFORNIA TEACHERS' BUREAU, 609 San Fernando Bldg. 2

WANTED—COMPETENT COLORED GIRL for general housework in family of four. 3001 S. ALVARADO ST. Phone 51494.

WANTED — A STRONG WOMAN FOR apartment house work; small salary and housekeeping suite. 323 S. FIFTH. 2

WANTED—EXPERIENCED GIRL FOR general housework in family. Call at 407 DOOLITTLE BLK. A1396.

WANTED—LADY AS HOUSEKEEPER FOR a couple or 3 young men; salary $30. F3024, or 900 AUDITORIUM. 2

WANTED—GIRL TO ASSIST IN GENERAL housework; small family; wages $20. 972 MAGNOLIA AVE.

WANTED—HOUSEKEEPER; ONE WHO wants good home. ROOM 222, Natick House. Call in morning. 2

WANTED—NEAT, EXPERIENCED CHILD'S nurse; references required. Apply 728 WHITTIER. 3

WANTED—GIRL FOR GENERAL HOUSEwork; Swede preferred. 814 WESTLAKE AVE. 3

WANTED — GOOD GIRL FOR GENERAL housework, small family. 700 RAMPART ST.

WANTED—GIRL FOR GENERAL HOUSEwork, $25. LEON W. WELLS, 447 S. Spring st. 4

WANTED— Help, Female.

Note—Applicants for positions are advised not to enclose original recommendations in answer to ads. Send duplicates only.

WANTED—COOK, WITH REFERENCES, private family; mining camp, $55; family cook, beach, $40; second girl city, $30; another, Arizona, $25; cook and second girl, city, $30 and $25; another, Pasadena, $25 and $30; cook, boarding-house, Hollywood, $40; cook for men, Arizona, $35; nurse for children, beach, $30; another near Redlands, $30; half day chamber work, $5 week; house girl for two, Northhoff, $25. Many others, city, country and beach, $20 to $35. Man and wife, beach place, $50. HAWLEY & FORGRAVE, 254 S. Broadway. 2

WANTED—COOK, BOARDING-HOUSE, $35 etc.; short-order cook, $10 week; girl, mixed work, $6 week, etc.; woman, tend bathroom, $20 mo.; 2 chambermaids, $25, etc.; chambermaid, $6 week, etc.; waitress, R.R. eating-house, $25, etc.; waitress, north, $25, etc.; waitress, country, $25, etc.; pantry woman, $30, etc.; house girl, $25, etc.; $25, etc.; girls to assist, $25, etc., $20, etc. HUMMEL BROS. & CO., 116 East 2nd st. 2

WANTED—LADY BOOK-KEEPER AND stenographer, single lady between ages of 25 and 35; must be thoroughly experienced; an exceptional opportunity to one suited to the work, which includes mail orders; we have over 5000 mail order customers; will pay part of the profits with liberal guaranteed salary to one thoroughly capable; you should earn not less than $100 per month, and much more. 302 S. BROADWAY. 2

WANTED—GERMAN NURSE GIRL, CHILD 4 years, $25; English-speaking French governess, city, one child, $25; housegirl, family, English, $25; German housegirl, small family adults, $20; cooks, second girls and housegirls for many nice orders, city and near. MRS. PATTEN'S (formerly Miss Day) EMPLOYMENT OFFICE. Copp Bldg., 213 S. Broadway. 2

WANTED — HANSEN EMPLOYMENT AGENCY. The old reliable, 204 E. 2nd st. Cafe waitress, $8 wk.; chambermaid, $20 mo.; arm waitress, $3.50 wk.; one $7 wk.; pantry girl, $7 wk., no Sunday work; good ironer, $1.50 day; hotel waitresses, city and country, $20 mo.; house girls, $20 to $25 mo.; ranch cook, $35 mo. New orders daily. 2

WANTED—THE ADDRESS OF A REFINED young Spanish lady who speaks the pure Spanish to teach young man Spanish through conversation; would like to the board and room with Spanish family of the better class. Address W, box 94, TIMES OFFICE.

WANTED—AT THE 5TH STREET STORE, EXPERIENCED SALESLADIES IN SUITS AND CLOAKS, MILLINERY, SHIRT WAISTS, EMBROIDERIES, RIBBONS AND WASH GOODS. APPLY TO SUPT., FRIDAY MORNING. 2

WANTED—STENOGRAPHER, SPEEDY, ACcurate and reliable, for a steady position with large retail house in mail-order department. Address, giving age, experience and references. Address A, box 106, TIMES OFFICE. 2

WANTED— Experienced sewing girls on ladies' tailoring, high salary, steady work. A. GREENE & SON, 3

WANTED—LADIES TO MAKE SOFA PILlow tops at home for wholesale house; steady work; good pay; experience unnecessary; unlimited instruction free. IDEAL ART CO., 115½ S. Spring st. 2

WANTED—LADIES TO MAKE SOFA PILlow tops and art novelties at home; easy and beautiful work; taught free; pays $3 to $15 weekly. Call at store, 734 S. BROADWAY, Woman's National Art Exchange.

WANTED—A STENOGRAPHER AND BOOKkeeper, one who can take care of correspondence doing real estate business; permanent position to right party; give phone number. Address A, box 41, TIMES OFFICE. 2

WANTED—NURSE GIRL. WAITRESSES, chambermaids, cooks and reliable help of all kinds furnished promptly. SPRING EMPLOYMENT AGENCY, 321½ S. Spring. A6913, Main 4554. 3

WANTED—EXPERIENCED SHIRT FINisher; also experienced marker and sorter and neat-appearing young girls as apprentices. Apply MUNGER'S LAUNDRY, 925 S. Los Angeles st. 3

WANTED—A NEAT, AGREEABLE GIRL TO do light housework in apartment of 3 and to help wait on sick lady. Apply MRS. D. STEWART, Majestic Apartments, First and Hope. 3

WANTED—A GOOD NURSE FOR 2 SMALL children; must be patient and willing; the right woman will find a pleasant, permanent home. Address or call MRS. G. P., Westlake Hotel.

WANTED — TEACHER OF VOICE AND French. Certificate not required. Salary $400; room and board. Apply immediately, 'PHONE MAIN 8, TEACHERS' AGENCY, 234 Douglas Bldg.

WANTED—ELDERLY LADY ASSIST IN housework of family of 2; good home; small salary. Call 3230 E. SECOND ST. Boyle Heights car to Fresno st.

WANTED — CASTILIAN YOUNG LADY who speaks pure Spanish to teach young lady conversation or otherwise. Address Z, box 140, TIMES OFFICE. 4

WANTED—FIRST-CLASS AND EXPERIenced skirt woman to take charge of skirt room; no others need apply. TERRILL, 740-751 S. Broadway. 2

WANTED—AT THE FIFTH STREET STORE, EXPERIENCED HELP IN EVERY DEPARTMENT. APPLY TO SUPT., THURSDAY AND FRIDAY MORNINGS. 2

WANTED—GOOD LADY STENOGRAPHER; must bring references. HIRSCHLER'S CIGAR STORE, opposite Ostrich Farm, South Pasadena.

WANTED—AT ONCE, EXPERIENCED FINishers on ladies' coats; no others need apply; permanent position, good pay. ROBINSON-LAZARUS, 327 S. Los Angeles st. 4

WANTED—COMBINATION WAITRESS AND chambermaid for hotel in Imperial Valley, references. Call between 10 a.m. and 1 p.m. at 2856 S. HOOVER ST. Phone B3155.

WANTED—DETAILS OF MINING OFFICE work taught young lady stenographer just completing course; no salary; expenses paid. Call 131 E. 53RD ST.

WANTED—A QUICK, BRIGHT PROTESTant woman, without any incumbrance, to learn nursing; good salary, room and board. 747 S. MAIN ST. 2

WANTED — YOUNG, GOOD - LOOKING woman detective; experience necessary; this is good, clean work. Apply today. Address A, box 115, TIMES OFFICE. 4

WANTED — GOOD - LOOKING, STRONG young woman, willing to learn detective work; state qualifications. Address A, box 61, TIMES OFFICE.

WANTED—BRIGHT, WILLING GIRLS FOR candy department; must be over 18 years. Call at once. BISHOP & CO., Seventh and Alameda. 2

WANTED—A NEAT, MIDDLE-AGED LADY for housework and take care of child; 2 adults, $20. MRS. PLANT, box 701, Santa Monica.

WANTED—COMPETENT NURSE TO TAKE in her home mild mental young woman patient. State location of home, etc. Address A, box 54, TIMES OFFICE. 3

WANTED—REFINED YOUNG LADY TO travel; must be good roller skater; A No. 1 chance for right party. Address A, box 109, TIMES OFFICE. 2

WANTED—GIRL, 16 TO 18 YEARS, TO HELP take care of 1 child; good home, good pay, 973 S. DACOTAH ST. Take Euclid ave. car, going east on First. 4

WANTED—GIRL FOR GENERAL HOUSEwork; family 2 adults and baby; family washing sent out. Phone 52262, or address A, box 71, TIMES OFFICE. 3

WANTED—A MIDDLE-AGED WOMAN FOR light housework; good home, $12 month; German or American. 1100 MERIDIAN ST., South Pasadena. 2

WANTED — GOOD, EXPERIENCED COOK where second girl is kept; wages $35. Apply 2230 SCARFF ST. University car south on Spring. 2

WANTED—YOUNG LADY ATTENDING school to assist with housework; good home; reasonable wages. 2615 FOSTER ST. Phone B3515.

WANTED—MILLINERY HELP—3 STOCK trimmers, 6 makers, 2 apprentices. Apply this morning before 10 o'clock SUPERINTENDENT, Bullocks.

WANTED — YOUNG LADY STENOGrapher for public stenographic office; large office building. Address A, box 72, TIMES OFFICE. 2

WANTED—A WOMAN TO DO COOKING and general housework in small family. 2126 W. 20TH PLACE. 3

WANTED—AT ONCE, SHIRT POLISHER and collar girls. Address SANITARY LAUNDRY, Redlands, Cal. 3

WANTED—LADIES FOR HOME WORK; easy and profitable; experience unnecessary. Address Z, box 95, TIMES OFFICE. 3

WANTED—FINISHERS ON MEN'S NECKwear. Apply at once. MARIAN R. GRAY CO., W. P. Jeffries Bldg., 117 Winston st. 2

WANTED — SALESLADY FOR "BARGAIN tables;" must be experienced. J. M. HALE CO., 107 N. Spring.

WANTED — STENOGRAPHER WITH EXperience in a collection office. HOME A5215.

WANTED — EXPERIENCED SALESLADY, ALL WHITE GOODS CO., 329 W. 3rd st. 3

WANTED—GIRL FOR GENERAL HOUSEwork; references required. 980 ELDEN AVE. 2

WANTED — WOMAN TO DO GENERAL housework. 'PHONE 41171, BOYLE 1388. 4

WANTED—IN SMALL FAMILY, ASSISTANT for general housework. 2231 W. 8TH ST.

WANTED—A YOUNG LADY CASHIER; reference. CAFETERIA, 344 S. Hill. 2

WANTED—GIRL FOR GENERAL HOUSEwork; reference required. 1127 W. 23RD ST.

WANTED— Help, Male and Female.

WANTED — MEN AND WOMEN WHO want to be independent in an honest, genteel and profitable business; no canvass; send name and address to C. HENRIKSEN, 2904 Second ave., Seattle, Wash.

WANTED—FIRST-CLASS TEACHER FOR book-keeping and penmanship. UNDERWOOD TYPEWRITER CO., 324 S. Hill. 2

WANTED— Help, Male and Female. (Instruction Courses.)

WANTED—ARCHITECTURAL DRAUGHTSmen earn $25 to $60 weekly; 1 train young men for good salaried in 2 months to be good draughtsmen and guarantee position; personal instructions daily; terms easy. J. B. COOK, 702 Spring, room 215.

WANTED— Help, Male and Female. (To Learn Trades.)

WANTED—ORIGINAL, LARGEST AND only reliable trade school on the coast; $30,000 equipment; 1000 enrollments; 36,000 square feet of floor space devoted to instruction in the plumbing, electrical, plastering and brick-laying trades; steady jobs secured; catalogue free; tuition including tools and material $75. Beware of imitators and false advertisers. COYNE NATIONAL TRADE SCHOOL, 461 and 463 Tehama sts., San Francisco.

WANTED—YOUNG MEN BETWEEN THE ages of 18 and 25 are taught to operate the linotype machine at the TIMES LINOTYPE SCHOOL, corner San Fernando and College sts., Los Angeles. Good operators are in demand in every section of the country, and the pay is above the average. It is possible to learn it from three to six months. Apply to SCHOOL MANAGER for terms.

WANTED—ONLY REAL TRADE SCHOOL in the world. $30,000 contract work being done, in plumbing, brick laying, electricity; advance students earn wages; enrollment 700; free catalogue. UNION TRADE SCHOOL & CONTRACTING CO., 129 E. Ninth, Los Angeles.

WANTED—BEAUTY CULTURE PAYS BIG; learn at the FLORENTINE HAIR-DRESSING COLLEGE, corner Broadway; entrance Mercantile Place. Hair-dressing, manicuring, facial massage, etc. Prospectus free. 3

WANTED— Situations, Male.

WANTED—STEADY POSITION BY YOUNG Germans, intelligent; best habits; handy with tools, machinery; some experience on ranch and private place; not afraid of work; appreciates good home. Address A, box 88, TIMES OFFICE. 2

WANTED—POSITION WITH GOOD RELIable firm by young man of good character, as assistant book-keeper or other office work and a chance to learn the business. Address F. A. G., R.F.D. No. 2, Box 29B. 2

WANTED—POSITION, ACTIVE, RESPECtable man, experienced in all gardening, and with horses, or caretaker, 5 years in last position; English birth. Address A, box 118, TIMES OFFICE. 2

WANTED — EXPERIENCED JAPANESE cook with best references, wants position in private family. BRANK, 241 S. Hartford ave., Hollywood. Phone Sunset Hollywood 423, or 28016.

WANTED—TRUSTWORTHY

Classified Liners.

TO LET—
Furnished Rooms.

TO LET—IF YOU ARE LOOKING FOR A ROOM OR APARTMENTS, SAVE TIME AND TROUBLE BY CONSULTING US. WE HAVE JUST WHAT YOU ARE LOOKING FOR. ROOM RENTERS' BUREAU, 307 PACIFIC ELECTRIC BLDG. TELEPHONES HOME F2015; SUNSET MAIN 1908. 3

TO LET—AT HOTEL OHIO, N. BROADWAY, opp. Courthouse; nicely furnished room $4 per week, $5 per week and up; long distance 'phones in each room, free; also baths, night hot and cold water; coolest house in town during warm weather; center of business; summer rates now on. •

TO LET—$14 MONTHLY, COMPLETELY furnished, large parlor, bedroom, kitchen, bath, phone, gas, electricity, large fine yards, porches, 219 and 222 NORTH PIER-CE; central location, near First and Aurora streets. Also $21 Diamond st. 12

TO LET—
HOTEL ORANGE,
N.W. COR. 6TH AND SPRING.
Newly furnished throughout; rates 10 cents to $1.50 per day. Special rates by week or month. Rooms single or en suite. •

TO LET — HANDSOMELY FURNISHED rooms and suites, with or without bath, electric light and cold water; rates $9 up; all outside rooms. THE ALDINE, 224 S. Hill st. 'Phone A4329. •

TO LET—FURNISHED ROOMS, $12.50; TWO large rooms, nicely furnished, housekeeping if desired; eastern exposure; also one south exposure, $8.50; quiet house. 232 W. 11TH ST. 2

TO LET—NEW HOUSE, BRIGHT, OUTSIDE rooms, housekeeping and single, $1.50 to $4; bath, laundry, walking distance; cars direct to depots. TEN EYCK, 111 S. Figueroa. •

TO LET—3 SMALL FURNISHED HOUSE-keeping rooms, $8 per month; also 2 very large rooms, furnished for housekeeping, $15 a month. 1114 S. OLIVE. 3

TO LET—NICELY FURNISHED ROOMS for light housekeeping, suites of 2 rooms, $3.50 per week; no objection to children. Apply 846 WALL ST. 4

TO LET—COMFORTABLE FURNISHED kitchen and bedroom, with water, light and gas, only $15 a month; vacant Nov. 1st. See BILLINGS, 629 S. Spring. 2

TO LET—A PLEASANT SOUTH ROOM, with double windows and bath, for a gentleman; rent very reasonable. 905 S. GRAND AVE. 3

TO LET — FURNISHED, SINGLE OR EN suite, housekeeping rooms, single rooms, four blocks from Broadway. 'PHONE MAIN 5306. 4

TO LET—LARGE FRONT ROOM, SOUTH and east exposure, strictly modern, private family. Phone 53172. 216 WESTLAKE AVE.

TO LET—$3 WEEK UP, CENTRAL LOCATION, newly furnished, modern conveniences, bath. 324 S. SPRING, over Jeffries. 4

TO LET—OPPOSITE WESTLAKE PARK, lovely sunny rooms. 854 S. ALVARADO. 'Phone 12252. 4

TO LET—BEST FURNISHED ROOMS, gentlemen. 513½ WEST FIRST. 'Phone Main 5895. 3

TO LET—HOUSEKEEPING AND OTHER rooms, sun, large yard, porches, phone; beautiful central location. 1012 S. HOPE. 2

TO LET — FURNISHED ROOMS, QUIET home, free baths; very central; $1.50 per week and up. 422 TEMPLE ST. 3

TO LET — NICELY FURNISHED FRONT room, walking distance, private home, nice location. 927 BIXEL ST. 52153. 3

TO LET — 7 FURNISHED ROOMS FOR housekeeping; nice locality; $12 a month. 546 S. BIXEL, near Maple. 2

TO LET—FURNISHED ROOM FOR LADY in private home, ½ block University. 840 W. 37TH ST. 4

TO LET — HOUSEKEEPING ROOMS, $8 month, $1.75 week, unfurnished, with gas plates, $4 month. 548 E. PICO. 2

TO LET—NEWLY FURNISHED ROOM, 3 minutes' walk to First and Broadway. 136 N. Hope. M.R.S. REED. 2

TO LET—AT 1209 S. FLOWER, A NICELY furnished suite of three rooms for housekeeping; everything nice. 2

TO LET — CLOSE IN, CLEAN, SUNNY room for housekeeping. 529 TEMPLE ST. 3

TO LET—HOUSEKEEPING ONE OR TWO rooms; very desirable. 1206 S. HILL. 3

TO LET—HOUSEKEEPING ROOMS AND rooms; no children. 647 TEMPLE ST. 2

TO LET—
Unfurnished Rooms.

TO LET—THREE NICE ROOMS IN PRIvate family, lovely home to respectable couple; lawn, yard, gas, electricity, water rent, $12 month, inclusive. 1720 WALL ST., near Washington. 2

TO LET—UNFURNISHED, 2 CHEERFUL rooms; nice residence, reasonable. 1362 S. FLOWER. 3

TO LET—
Flats.

TO LET—THREE SWELL ROOMS IN PRIvate home to respectable couple, without children, large lawn, gas, electricity, rent $15 month, all included. 1720 WALL ST., near Washington. 2

TO LET—CHEAP RENT, CLOSE TO COURT-house, no car fare to pay, modern 4 and 5 room flats, with gas, range and bath, water paid. HUBBELL, 302 Bullard Blk. 'Phone A2734. •

TO LET—A CHOICE UPPER FLAT OF 5 rooms, newly decorated, near Angels' Flight; none better for convenience and sunlight; adults, see OWNER at 2296½ S. Olive. 3

TO LET—NEW AND MODERN, 4 ROOMS and bath, buffet and cabinet kitchen. 3113 DALTON AVE. near Jefferson; rent $16, water paid. 'Phone West 1215. 3

TO LET—ONE AND TWO 5-ROOM FLATS with bath; modern; price of 5 rooms, $18; 4 rooms, $15 per month, water paid. 4608 MONETA AVE. South 3072. 2

TO LET—5-ROOM UPPER COTTAGE FLAT; pleasant, sunny; modern; very desirable surroundings. 3044 W. EIGHTH ST. 'Phone Broadway 4769. •

TO LET—ELEGANT MISSION UPPER flat; hardwood floors, den, modern conveniences. 632 SOUTH BONNIE BRAE. Key on premises. 'Telephone 51517.

TO LET—
Four-room modern flat, close S on North Grand ave., $16.50 per month. A7926; Main 6782. 3

TO LET—NEW COTTAGE FLAT, 7 LARGE sunny rooms, with latest conveniences, within walking distance. 1457 SOUTH FLOWER. 3

TO LET—$22.50; ELEGANT 5-ROOM FLAT, with two WALL BEDS, rugs and all modern conveniences. 461½ LUCAS AVE. •

TO LET—5-ROOM MODERN FLAT, CLOSE in. See OWNER at Bon Ton Bakery, 122 N. Bunker Hill ave. Phone A4672. 7

TO LET—5-ROOM MODERN SUNNY FLAT, near Angels' Flight; also 4-room cottage in rear. 238 W. THIRD ST. 4

TO LET—5-ROOM MODERN SUNNY FLAT, 1343 SANTEE. Broadway 3711. Walking distance. 4

TO LET—NEW, ELEGANT, MODERN 4-room flat, close in. Inquire 708 CALIFORNIA. 2

TO LET—CLOSE IN MODERN 6-ROOM flat, 1420 S. LOS ANGELES ST. 4

TO LET—210 E. 12TH ST., $14; MODERN 5-room, sunny flat; adults. 2

TO LET—NEW 4-ROOM FLAT, MODERN, adults. 126 N. HOPE. 4

TO LET—SIX ROOM UPPER FLAT, $22.50. Apply 920 UNION AVE. 3

TO LET—
Furnished Flats.

TO LET—5-ROOM MISSION FLAT, 3 BEDrooms, instantaneous heater, furnace, grate, gas log, piano, completely furnished; everything nice and new; modern; close in; only 2½ blocks from P. O. 920 S. HOPE. Broadway 5782. 4

TO LET—NEAR WESTLAKE, SUNNY, MODern 4-room flat; pleasant porches, large closets, nicely furnished, complete; 3 beds, attractive surroundings. 2615 W. 8TH. Temple 857. Agent's 'phone 31122, Temple 857. 2

TO LET—5-ROOM MODERN FURNISHED flat, new, close in. 327 LINCOLN ST., near corner 9th and Figueroa. 2

TO LET — BEAUTIFULLY FURNISHED modern flat; every convenience; piano; close in, W. line car to TRENTON ST., 1128. 2

TO LET—A SIX-ROOM FURNISHED FLAT, close in, near Courthouse. Inquire at 321 CALIFORNIA ST. 2

TO LET — 4-ROOM FLAT, FURNISHED, bath, $20 a month. 534 W. EIGHTH ST. 'Phone, gas. 4

TO LET—FURNISHED 4-ROOM FLAT, $20; close in. HURD BROS. CO., 407 Central Bldg. F4642. 4

TO LET—223 E. 12TH ST., $20; NEW FURnished modern 5-room, sunny flat; adults. 2

TO LET—4-ROOM COTTAGE FLAT, FURnished. 111 N. BOYLSTON. Main 1893. 3

TO LET—4-ROOM FURNISHED FLAT, 1 car lines. Inquire 2322 W. 8TH ST. 4

TO LET—
Apartments, Furnished and Unfurnished.

TO LET—THE LOUVRE APARTMENTS, 833 E. Washington st. The newest, most modern in the city. Steam heat, hot water, private bath to every suite. Just open. San Pedro street cars. •

TO LET—THE WESTMORELAND, COOL, 2, 3 and 4 rooms, housekeeping apartments, $12 to $18 month. 1127 S. HOPE. •

TO LET—MODERN HOUSEKEEPING apartments, furnished complete; the nicest, neatest to be found anywhere, and at the lowest rent. Phone, bath, gas range, hot water, pleasant yard and flowers. These apartments are especially ventilated, sunny, very homelike and neat. You will like them. Close in; no car fare.
411—1025½ West First st.
416—1133 West First st., cool, high ground.
424—1141 West First st.
415—1137 West First st.
418—204 North Fremont st.
414—222 North Fremont st., 2 double beds.
414—218 North Fremont st., 2 double beds.
414—212 North Fremont.
415—1007 East Ninth st.
412—1011 East Ninth st.
414—1130 N. Beaudry st.
412—1129 West Colton st.
413—321 South Fremont st.
414—312 Cares ave.
412—411 Diamond st., W. Second car.
412—407 Crocker st.
413—312 West Fourth st.
424—1126 Mignonette st., 2 double beds.
424—1001 Diamond, 5 rooms, unfurnished.
413—2274½ South Figueroa, 4 rooms, unfurnished.
T. WISSENDANGER, 207 S. Broadway. Main 2045. 31

TO LET—
CAMBRIA UNION APARTMENTS,
738 South Union avenue.
In every way
the best in this city.
Large rooms. All outside.
Private stairways.
High location. Westlake district.
No noise. No dust.
A quiet home.
Furnishing and service equal to the best hotels.
Opened in January and filled ever since with the best people. Examine and compare before locating. Both 'phones. •

TO LET—
New Management.
New Management.
THE SCHERMERHORN INN
Potter Park ave. and Francisco st.
Apartments and single rooms, elegantly furnished. Perfect service. Amusement and lounging rooms. Splendid location. Five minutes' walk from shopping district. West 7th st. or Westlake Tract—a car to Francisco. Home phone 52384. Sunset Main 1913. •

TO LET—

THE NETHERWOOD.
THE NETHERWOOD.
THE NETHERWOOD.

The ideal apartment house; apartments one to four rooms, all outside rooms; reception hall and parlor; very comfortable and pleasant; large front porch and yard, fine surroundings, low rates. 2007 S. GRAND AVE. Grand ave. car. Home 52541. •

TO LET—
KNICKERBOCKER APARTMENTS,
327 S. HOPE. F2366.
Room 23, gas plate, $11 per month.
Apartment 9, $25 per month.
Apartment 27, $30 per month.
Apartment 3, $40 per month.
It will pay you to call. 2

TO LET — RAJAH APARTMENTS, 911 S. Union ave. Ladies, try your summer rest at the up-to-date Rajah. A southern home. You don't have to cook. Best of beds and bedding. Come for a week and you will stay longer. Take W. Ninth or Eighth st. car. •

TO LET—
WESTLAKE DISTRICT.
A choice suite of three rooms, bath and kitchen, also, two rooms, bath and kitchen; large, airy rooms, large closets, steam heat; outside balconies; 12 minutes' ride from City Hall. 720 BEACON ST. 13

TO LET—$12 MONTHLY. DO YOU KNOW that for $12 you can rent fine furnished 3 rooms, parlor, bedroom, kitchen, bath, 'phone; new, modern; large, beautiful grounds; all for $12; close in, no car fare, the best in town for the money. 911 DIAMOND ST., on W. Second st. car. 39

TO LET—$9 MONTHLY, VERY FINE NEW apartments, two large parlors, two double beds, elegant private bath room, kitchen, completely furnished, new, fine view. 1126 MIGNONETTE ST. Take West Second street car to First and Beaudry sts. 10

TO LET—
THE SAN DONA APARTMENTS.
Just completed, one sunny three-room corner suite, large airy rooms, artistic furnishings; tile floors, balconies and porches; also separate bedrooms. 1406 W. 7TH ST. 2

TO LET—DOUGLASS TERRACE, 1021 WEST Seventh st., opens Oct. 10; elegantly furnished rooms, with or without buffet kitchen, $3.50 per week up; $12.50 to $25 per month; reservations after October 1. MRS. A. C. CARPENTER, prop. 2

TO LET—THE VALDORIA APARTMENTS, Westlake Park; located on one of the finest streets in the city; every suite and room with hall, porches, flowers and tennis court; artistic furnishings; references required. 725 ALVARADO. •

TO LET—UNFURNISHED APARTMENTS, very nice, 3 rooms, parlor, bedroom, kitchen, bath, pantry, closets, etc.; water furnished; on W. Second st. cars. T. WIESENDANGER, 207 S. Broadway. 39

TO LET—
THE FREDEMMA, 446 W. 15th.
2 and 3-room suites, $25 and up; private bath, poolroom, hot water, steam heat, telephone, janitor service. 4

TO LET—$15. MONTHLY, NEW FINE apartments, completely furnished, new, bath, phone, porches, large elegant grounds; parlor, bedroom, kitchen. 911 DIAMOND ST. 10

TO LET—SEE LYONS BEFORE LOCATING for the winter. Two and three-room suites, steam heat, pleasant verandas, tennis court. 1015 S. HOPE. Broadway 4. •

TO LET—6-ROOM FURNISHED FLAT, $30 month; good for office business or furnished rooms, near 2 car lines. Apply 1207 E. 12TH, or corner drug store. 2

TO LET—ONE 4 ROOM FURNISHED apartment, with bath, all conveniences. Under vacant land Washington cars. Phone B6515. 572 W. WASHINGTON. 4

TO LET—FOR $10 YOU CAN RENT HOUSEkeeping apartments, completely furnished, new; gas range, 'phone, electricity, at 324 CROCKER, and $12, 332 E. NINTH. Call or 'phone. 4

TO LET—FURNISHED APARTMENT IN the NIRVANA, 6134 Pasadena ave. Beautiful Highland Park. New, modern and reasonable. East 466.

TO LET—THE NEW WAYLAND—TWO AND three-room suites, beautifully furnished, private baths, reasonable rates, near Normal School. 529 S. HOPE ST. 3

TO LET — "THE ZENA" APARTMENTS. New, attractive 2 and 3-room apartments, at less than downtown prices. 1911½ S. GRAND. 'Phone 24960. 7

TO LET—$16, COTTAGE, 4 ROOMS, PANtry, closet, etc.; water paid. Apply next door, 1923 SUNSET BLVD. 4

TO LET—$40, LARGE 5-ROOM HOUSE, 501 East 25th st., corner Wall st. Key next door. R. W. POINDEXTER, 409 Wilcox Bldg. 4

TO LET—5-ROOM COTTAGE ON GIRARD st., 1416, $13.50 per month; lawn mowed and water paid by owner. 1823 GIRARD. Adults. •

TO LET—$20, 4-ROOM COTTAGE, PORCElain bath, electricity, lawn, large back yard, barn. 1321 HOBSON ST. 4

TO LET—$17.50; LARGE 10-ROOM HOUSE, 2 bath, 2 toilets, 3 halls, 2 gas, 2 range, 2 coal, 2 furnaces, 2 electric; 2 cars. R. W. POINDEXTER, 409 Wilcox Bldg. 4

TO LET—4-ROOM COTTAGE, VERY CLOSE in; 10 minutes' walk to Second and Broadway. 116 E. Second st. J. J. HUMMEL. •

TO LET—UNFURNISHED 16-ROOM HOUSE, close in; good for roomers or boarders. Phone A4329. 409 Wilcox Bldg. 4

TO LET—7-ROOM COTTAGE, WITH GAS, electric and bath, between Main and Maple. 852. Phone SOUTH 2728. 2

TO LET—SEVERAL NICE HOUSES AND bungalows, well located. TALBOT & CO., 229 H. W. Hellman Bldg. Home A4530. 2

TO LET—UNFURNISHED 8-ROOM HOUSE; close in; good for roomers or boarders. Phone A2284. 730 W. SECOND.

TO LET—MODERN NINE-ROOM, UNFURnished house, $30, near Westlake. Call 1021 GRAND VIEW. Phone West 3027. 7

TO LET—$14, COTTAGE, 4 ROOMS, BATH, pantry, closets, etc.; water paid. Apply next door, 1325 EAST FIRST ST. 4

TO LET—$10, COTTAGE, 4 ROOMS, PANtry, closet, etc.; water paid. Apply next door, 1921 SUNSET BLVD. 4

TO LET—4-ROOM MODERN HOUSE, BARN, lawn and flowers; close in, on car line; rent $25. 'PHONE 41435, or BOYLE 844. 2

TO LET — 6-ROOM MODERN HOUSE, 4 bedrooms. Southwest. Call up Exchange 723, either phone.

TO LET—MODERN, COSY 3-ROOM COTtage, lawn and flowers; no children. 960 E. 19TH. 4

TO LET—5-ROOM SUNNY BUNGALOW, IN rear of 226 Dakota st. Take Boyle Hts. car. BOYLE 1359. 4

TO LET—7-ROOM MODERN HOUSE; CLOSE in on N. Grand ave., $25 per month. A7928. MAIN 3282. 3

TO LET—MODERN 10-ROOM HOUSE, southwest. Tel. A6544, MAIN 3702. Grant Bldg. 712. 4

TO LET—3-ROOM COTTAGE, $5. A. M. HAWKINS, 128 S. Broadway. Home phone A7665.

TO LET—COTTAGES, $7 $10. FURNISHED. $14, $18. Keys 1871 EAST ADAMS. Hooper car. 3

TO LET—WESTLAKE, 7-ROOM HOUSE, gas, electricity, lease. Phone BOYLE 294. 3

TO LET—MODERN COTTAGE, CLOSE IN, 1633 SANTEE. Key beside front door; $18. 4

TO LET—12 HOUSES, $7 TO $25 MONTHLY. C. M. BUCK, 313 W. 3rd st. Main 285; A2285.

TO LET—4-ROOM COTTAGE, 321 W. 27TH, near Grand ave., $12. F3760, SOUTH 2554. 2

TO LET—ON OR AFTER OCT. 1, 7-ROOM cottage, 821 GOLDEN AVE. Phone 52184. 10

TO LET—6-ROOM HOUSE, 1256 E. 6TH. Ring MAIN 2590 or SOUTH 2408. 2

TO LET—8-ROOM HOUSE, 338 WINSTON st. 'PHONE SOUTH 2854. 2

TO LET—COTTAGE, FIVE ROOMS, CLOSE in, 567 OLIVE ST. 13

TO LET—4-ROOM COTTAGE, $14. CALL 2003 CENTRAL AVE. 2

TO LET—4-ROOM COTTAGES, $12. CALL 1332 E. 14TH. 3

TO LET—6-ROOM COTTAGE, $15 PER MO. 1237 MYRTLE AVE. 4

TO LET—5-ROOM COTTAGE, NICE LOCAtion. 1233 W. 20TH. Rent $18.50. 4

TO LET—
Rooms and Board.

TO LET—WELL-FURNISHED ROOM WITH board, suitable for two business men or married couple; home cooking; modern conveniences; $50 per room for two; $30 for one. 1506 MILLARD AVE., Pico Heights. Home 54075. 4

TO LET—GOOD OUTSIDE ROOMS, FINE table, cheap rates. 623 S. HILL ST. 4

TO LET—
Houses.

TO LET—
FURNISHED AND UNFURNISHED
HOUSES, FLATS, APARTMENTS,
AN EXCLUSIVE LIST OF ATTRACTIVE
NEW AND MODERN PLACES,
ALL SIZES AND DIRECTIONS,
AT VERY REASONABLE RENTALS.
LISTS AND INFORMATION FREE.
WE MAKE HOUSE HUNTING EASIER.
20 Years Renting Los Angeles Property.
WRIGHT & CALLENDER CO.,
403 S. HILL ST.

TO LET—TWO MODERN 6-ROOM HOUSES Prospect Park, 1c fare, Hollywood car; $42; good schools and church handy. W. T. EDWARDS, Sunset blvd. and Holmby ave., Prospect Park, or 405 Bradbury Blk., Los Angeles, Cal. Resident phone Hollywood Sunset 903. Office, A6334.

TO LET—1236 W. 2ND ST. AND 117 S. OHIO, NEW MODERN 6-ROOM COTTAGES, EVERY CONVENIENCE, PANELED DINING-ROOMS, BUILT-IN BUFFETS, ETC., 5 MINUTES FROM BROADWAY; ONLY $28. F. H. REDPATH, OWNER, 4300 S. FLOWER. SOUTH 588. 3

TO LET—NINE-ROOM HOUSE, NO. 1320 S. BONNIE BRAE; long term if wanted, or will sell this beautiful place for small cash payment and balance any way you like and interest at 6 per cent. NAIL & CRANE, owners, 534 S. Spring. •

TO LET—11-ROOM HOUSE AT 962 LAKE st., Westlake Park. Large sunny rooms, good barn, fine grounds, east front, long or short lease to good tenants, reasonable rent. CHRIS FEDERMAN, owner, F6239, Main 4663. •

TO LET—$26, 7-ROOM, 2-STORY HOUSE, 1712 West 23rd st., near Normandie. Take West Adams car. Very desirable house, excellent neighborhood. R. W. POINDEXTER, 409 Wilcox Bldg. 4

TO LET—OR WILL SELL ON EASY TERMS, 9-room house, $30 S. Bonnie Brae st.; high ground, near Westlake Park; rent $50; house open daily. FLYNN REALTY CO., 105 S. Broadway. Agent on premises. 4

TO LET — 37TH VERMONT AVE. A DEtached eight-room residence, large, comfortable rooms, ample closets and roomy pantry, lot 85x150. Apply Business Office, UNIQUE THEATER. 4

TO LET—NEW 6-ROOM HOUSE, BARN, porcelain bath, chicken yards, $12; 5 rooms, bath, chicken yards, $8; 4 rooms, $6. EDWARD FRASER, 218 South Broadway, 1 to 3 p.m. 4

TO LET—CORNER HOUSE, 8-STORY, SIX rooms, finished floors, gas grate, electricity, heater, stationary tub, cellar. 1234 S. UNION AVE. $22, water paid. Sunset telephone West 1977.

TO LET—3-ROOM COTTAGE, 56 EAST Hollywood, near car line, water free. Colegrove car to Holmby ave. 1st house north. Phone SUNSET HOLLYWOOD 1689. 3

TO LET—FIVE-ROOM COTTAGE, 612 EAST 12TH ST. Half block west of San Pedro street car. $25, water paid. Electric light, gas to cook with. Bath and instantaneous heater. •

TO LET—10-ROOM HOUSE, 1365 S. HOPE st., large, airy rooms, nice lawn, flowers, etc. For particulars see GEO. CHANDLER, 1221 W. 11th st. Home phone 53037. 2

TO LET—CAN'T BE BEAT, $13.50; COSY 4-room place, walking distance; nice neighborhood; water heaters. Take (green) Boyle Heights car. 423 S. OLIVE ST.

TO LET—IF YOU ARE LOOKING FOR A HOUSE OF ANY KIND SEE OUR RENTAL DEPARTMENT. OSBURN LAND CO., 405 CHAMBER OF COMMERCE.

TO LET—A FIVE-ROOM, MODERN, UPPER cottage, 807 ½ block from street car, gas and electricity, and range. 834 E. 36TH ST. Phone Main 5569. 2

TO LET—MY BEAUTIFUL MODERN, UNfurnished house in Hollywood; large grounds, lawns and fruit trees; 2 car lines; all conveniences. Call MAIN 8, or 'PHONE 2. 2

TO LET—MODERN FIVE-ROOM COTTAGE, close-in, convenient to two car lines, east front, fine location, reasonable terms. 1409 WRIGHT ST. 2

TO LET—5-ROOM COTTAGE AT 216 RESERVOIR STREET, near Alvarado and Sunset Blvd., for $10. Apply at next door west. 4

TO LET — NEW MODERN 5-ROOM COTtage, light, sunny rooms, 2535 GLEASON ST., Boyle Heights, $18. Phone Boyle 1765. 4

TO LET—5-ROOM MODERN BUNGALOW; reasonable; Garvanza car. THOS. McCARTHY, 318 Avenue 62, North Garvanza school. 4

TO LET—$20, LARGE 5-ROOM HOUSE, 501 East 25th st., corner Wall st. Key next door. R. W. POINDEXTER, 409 Wilcox Bldg. 4

TO LET—4-ROOM COTTAGE ON GIRARD st., 1416, $13.50 per month; lawn mowed and water paid by owner. 1823 GIRARD. Adults. •

TO LET—$20, 4-ROOM COTTAGE, PORCElain bath, electricity, lawn, large back yard, barn. 1321 HOBSON ST. 4

TO LET—$17.50; LARGE 10-ROOM HOUSE, 2 bath, 2 toilets, 3 halls, 2 gas, 2 range, 2 coal, 2 furnaces, 2 electric; 2 cars. R. W. POINDEXTER, 409 Wilcox Bldg. 4

TO LET—4-ROOM COTTAGE, VERY CLOSE in; 10 minutes' walk to Second and Broadway. 116 E. Second st. J. J. HUMMEL. •

TO LET—UNFURNISHED 16-ROOM HOUSE, close in; good for roomers or boarders. Phone A4329. 409 Wilcox Bldg. 4

TO LET—7-ROOM COTTAGE, WITH GAS, electric and bath, between Main and Maple. 852. Phone SOUTH 2728. 2

TO LET—SEVERAL NICE HOUSES AND bungalows, well located. TALBOT & CO., 229 H. W. Hellman Bldg. Home A4530. 2

TO LET—UNFURNISHED 8-ROOM HOUSE; close in; good for roomers or boarders. Phone A2284. 730 W. SECOND.

TO LET—MODERN NINE-ROOM, UNFURnished house, $30, near Westlake. Call 1021 GRAND VIEW. Phone West 3027. 7

TO LET—$14, COTTAGE, 4 ROOMS, BATH, pantry, closets, etc.; water paid. Apply next door, 1325 EAST FIRST ST. 4

TO LET—$10, COTTAGE, 4 ROOMS, PANtry, closet, etc.; water paid. Apply next door, 1921 SUNSET BLVD. 4

TO LET—4-ROOM MODERN HOUSE, BARN, lawn and flowers; close in, on car line; rent $25. 'PHONE 41435, or BOYLE 844. 2

TO LET — 6-ROOM MODERN HOUSE, 4 bedrooms. Southwest. Call up Exchange 723, either phone.

TO LET—MODERN, COSY 3-ROOM COTtage, lawn and flowers; no children. 960 E. 19TH. 4

TO LET—5-ROOM SUNNY BUNGALOW, IN rear of 226 Dakota st. Take Boyle Hts. car. BOYLE 1359. 4

TO LET—7-ROOM MODERN HOUSE; CLOSE in on N. Grand ave., $25 per month. A7928. MAIN 3282. 3

TO LET—MODERN 10-ROOM HOUSE, southwest. Tel. A6544, MAIN 3702. Grant Bldg. 712. 4

TO LET—3-ROOM COTTAGE, $5. A. M. HAWKINS, 128 S. Broadway. Home phone A7665.

TO LET—COTTAGES, $7 $10. FURNISHED. $14, $18. Keys 1871 EAST ADAMS. Hooper car. 3

TO LET—WESTLAKE, 7-ROOM HOUSE, gas, electricity, lease. Phone BOYLE 294. 3

TO LET—MODERN COTTAGE, CLOSE IN, 1633 SANTEE. Key beside front door; $18. 4

TO LET—12 HOUSES, $7 TO $25 MONTHLY. C. M. BUCK, 313 W. 3rd st. Main 285; A2285.

TO LET—4-ROOM COTTAGE, 321 W. 27TH, near Grand ave., $12. F3760, SOUTH 2554. 2

TO LET—ON OR AFTER OCT. 1, 7-ROOM cottage, 821 GOLDEN AVE. Phone 52184. 10

TO LET—6-ROOM HOUSE, 1256 E. 6TH. Ring MAIN 2590 or SOUTH 2408. 2

TO LET—8-ROOM HOUSE, 338 WINSTON st. 'PHONE SOUTH 2854. 2

TO LET—COTTAGE, FIVE ROOMS, CLOSE in, 567 OLIVE ST. 13

TO LET—4-ROOM COTTAGE, $14. CALL 2003 CENTRAL AVE. 2

TO LET—4-ROOM COTTAGES, $12. CALL 1332 E. 14TH. 3

TO LET—6-ROOM COTTAGE, $15 PER MO. 1237 MYRTLE AVE. 4

TO LET—5-ROOM COTTAGE, NICE LOCAtion. 1233 W. 20TH. Rent $18.50. 4

TO LET—
Furnished Houses.

TO LET—HANDSOMELY FURNISHED 8-room modern house, 403 WEST ADAMS. Delightful neighborhood. 5

TO LET—SEE TALBOT & CO., 229 H. W. Hellman Bldg., when you want a house or bungalow. A4530. 2

TO LET — 5-ROOM FURNISHED HOUSE, everything convenient, $16.50 per month, water paid. 1061 W. 20TH. 5

TO LET—COSY 3-ROOM COTTAGE, ALSO 2 4-room flats, furnished or unfurnished, cheap. 'PHONE SOUTH 6278.

TO LET—5-ROOM MODERN FURNISHED cottage, large yard. 1748 NEW ENGLAND AVE. Washington st. car. 4

TO LET — 8-ROOM COMPLETELY FURnished house, with piano. Call mornings, 1234 ARAPAHOE ST. 5

TO LET—FURNISHED HOUSE OF 8 ROOMS and bath, furnace, piano. Call 2212 W. EIGHTH. 4

TO LET—FURNISHED COTTAGES, 1223 and 1225 E. 12TH ST., $20 and $25. Inquire 1227 E. 12TH ST. 2

TO LET—ON ALVARADO TERRACE, NINEroom residence, elegantly furnished; grand piano, piano player, linen, silver and cut glass; large cellar, laundry, furnace, garage and all modern conveniences; sunny corner, 3 porches. Faces park and is 1 block from 2 car lines; 15 minutes from city; will give lease; $95 per month; no invalids. Phones B2967, WEST 3985. 3

TO LET—FURNISHED OR UNFURNISHED, fine big 11-room house on large lot in one of the most exclusive residence streets in the S.W.; has 6 bedrooms, is a very elegant home; has both stable and garage; rent $125; furnished; $100 unfurnished; will lease. HAY & HARDWICK, 704 Bryson Bldg. Main 8408, A2807. 2

TO LET — I OWN A HANDSOME TWOstory building, upper and lower floor each contains a lovely sunny, clean flat, up-to-date; large, handsome grounds; located west on high grounds; mountain scenery, sea breeze, Pico Heights. 1804 REID ST. Good responsible adults only, $24 for lower floor, well worth $40. 2

TO LET—COMPLETE AND NICELY FURnished 6-room cottage, lawn, fruit, flowers, garage, poultry yard; rent $25; owner an elderly man, would like to retain bedroom and board with tenant, allowing $25, making cash rent $50; vacant this week. 1036 W. 20TH ST. West 6782. Yellow University car. 2

TO LET — BEAUTIFUL 6-ROOM MODERN bungalow; nicely furnished; every convenience; furnace, electricity, gas, bath, etc.; lawn, flowers and palms; close in; high ground; 15 minutes' ride. Price $40 month. FALLIS, phone 19764. •

TO LET—FURNISHED, 10-ROOM HOUSE, strictly modern, beautiful location, east front; house and furniture practically new; never rented; hardwood floors throughout; lease 6 or 12 months; best of adams references; $75. RAMEY BROS., 207 Mercantile Place. F5462; M3958. 2

TO LET—
$65, completely furnished 12 rooms, fine residence in choicest section southwest, large parlors, library, dining-room, seven bedrooms, also smaller house, 5-room residence, $25. T. WIESENDANGER, room 211, 207 South Broadway. 19

TO LET — FURNISHED 8-ROOM CORNER house on beautiful Harvard blvd., 4 bedrooms, newly furnished, large yard and lawns; will lease to adults for 1 year or more; a snap at $65. 'PHONE 71340. 4

TO LET—A NEW, MODERN, FIVE-ROOM bungalow, neatly furnished, with piano, large rooms, three closets, fireplace, polished floors, lawn, flowers, close to two car lines, southwest. HOME 'PHONE 22709. 4

TO LET—PART OF NICE HOME, ELEgant, new mission oak furniture; electricity, grate, coal and gas range; lawn, flowers, etc, automobile or horse accommodations. 1649 S. FIGUEROA ST. Home 23029. 4

TO LET—FURNISHED FOR 6 MONTHS OR more, modern 9-room house, every convenience, 3 bathrooms, 3 toilets, furnace, building for garage. Call on premises, 1040 W. 20TH ST. University (yellow) car. •

TO LET — FURNISHED 7-ROOM HOUSE, modern, clean, sunny, piano, pictures, library, open grate, 10 minutes from center of Westlake district; price to suit the times. 'PHONE 54186. •

TO LET — ELEGANTLY FURNISHED 9-room residence, furnace, hardwood floors, garage, oriental rugs, brass beds, library. 440 GRAND VIEW. 'Phone 53823. Never before rented. 4

TO LET—COMPLETELY FURNISHED HALF of cottage, 5 rooms and bath, 2 closets, 2 porches, large yard, clean and desirable; adults. Inquire 1220 W. 24TH. B3961, West 2462. 2

TO LET—MY HOME ON ARLINGTON HTS., near 16th st., 7 rooms, bath, screen porch, five closets, furnace, nicely furnished, until June, $65 per month. 'PHONE 72975. 4

TO LET—NEWLY FURNISHED HOUSE OF 4 rooms and bath; strictly modern; no children. 1616 W. JEFFERSON ST. Take Green W. Jefferson car. 4

TO LET—11-ROOM HOUSE, FURNISHED, $75; unfurnished, $60; will furnished or unfurnished. See HOWLAND, 322 L. A. Trust Bldg. 2

TO LET—STORE ROOM ON FOURTH ST., between Broadway and Hill, at a very low rental, fine location for restaurant. CHAS. F. MANN, 223 W. Fourth st. 4

TO LET—A SMALL STORE, GOOD LOCAtion for a Jap cleaning place; no other in neighborhood. Inquire at 1197 W. ADAMS ST. B2545, West 1389. 4

TO LET—ALL OR HALF OF ONE OF THE best stores on S. Spring st., between Second and Fourth sts. THE GERMAIN CO., room 209, Germain Bldg. 3

TO LET—SHOW WINDOW AND DESK space, ground floor, San Fernando Bldg., main corridor. Apply on premises, 119 E. FOURTH ST.

TO LET—A NEW BRICK STORE, GOOD LOcation for delicatessen; rent $25 month. Inquire 623 N.W. corner COURT AND BUNKER HILL. 4

TO LET — RENT VERY CHEAP, GOOD storeroom, No. 502 Temple st., good for hall or store, 'Phone A2734. HUBBELL, 302 Bullard Blk.

TO LET—STORE, WELL LOCATED, $25; also up-to-date apartments, marble entrance, steam heat; reasonable rates. 203 W. 16TH, near Hill. •

TO LET — FRONT SPACE AND LARGE window of ground floor office. 406 S. HILL. Best location on street. 2

TO LET—OFFICES FURNISHED TO YOUR liking with telephone and stenographer, service if desired. 221 SAN FERNANDO BLDG. •

TO LET—MODERN BRICK APARTMENT building, 61 rooms, close in, southwest. OWNER, 210 Henne Bldg.

TO LET — TWO STORES, SIXTH AND TOWNE. New building. Apply at corner store. 2

TO LET—STORE, PICO NEAR FLOWER.

TO LET—
Stores, Offices, Lodging-Houses.

TO LET—HANDSOMELY FITTED OFFICE and exhibit spaces or deskroom, also basement in premises occupied by new branch office of The Times at 241 S. Spring st.; most desirable location; suitable for California products display and well adapted for headquarters of excursion, steamship or railroad enterprises, as well as mining exhibits. Established information bureau now conducted in connection. For particulars and rental cost apply on PREMISES, or to MANAGER'S OFFICE, in the Times Building.

TO LET—HANDSOME FRONT OFFICE, with use of adjoining office as storeroom, if desired; also handsome oak roll-top desk, with chair, and plain oak roll-top, with chair, and fine office rug, for sale at snap prices. Call on GRANT BUILDING, Broadway and 4th st.

TO LET—PART OF FLOOR SPACE, FOR light office business, preferably advertising novelties, or similar line; desirable tenant can make valuable connection. READ ADVERTISING AGENCY, Ground Floor, San Fernando Bldg.

TO LET—
STORE.
Absolutely the finest location on Spring st.
CHEAP.
The GREENLEAF CO., 517 Wright & Callender Bldg. 2

TO LET—VERY FINE STORE AT LOW rent, right in the business district.

Home A6834. C. WESLEY ROBERTS CO., Main 5578. 217 Citizens Nat'l Bank Bldg. •

TO LET—3 NICE STORE ROOMS WITH modern fronts, comprising Nos. 713, 715 and 717 West Jefferson st, near Wesley ave., low rent, lease if desired. Apply A. K. BRAUER, 123-130 S. Spring st. 3

TO LET—2 CONNECTING OFFICES IN THE Los Angeles Tr

FOR SALE—
Houses.

FOR SALE—

$17,000
$17,000
$17,500
$17,500

ELEGANT RESIDENCE JUST COMPLETED. BUILT BY OWNER FOR HIS HOME.

A magnificent home, built on a lot 81x165 feet, on high ground. Contains 10 very large rooms and an attic. Concrete foundation throughout and an attic. Concrete foundation throughout and an attic. Concrete foundation throughout

Classified Liners.

BUSINESS CHANCES—
Miscellaneous.

PHONE MAIN 8600. HOME F6291.
LEAHY & SON.

LEADING AGENTS,
214-215 SEVERANCE BLDG.
SIXTH AND MAIN STS.

YOU WANT TO SELL YOUR BUSI-
ness, LIST WITH US.

TREASURY STOCK.
1000 Shares 1000 shares of valuable TREASURY STOCK, now offered (part or all) at par; $1 $1.1; incorporated in California; capitalized at $75,000; paid up, $22,000; located in city of 20,000 population; can use man with $500; shareholders active men of standing. LEAHY & SON.

$6—Buys LAUNDRY in nearby city; earning $60 per week to owners; the only laundry in town; rent $6 per month; expense nominal; thoroughly equipped and in good running order; owners is to buy; open to investigation; our client. LEAHY & SON.

$6—Buys GROCERY AND FRUIT STORE prominent beach town; all-year-round resort; average business $50 per day; good lease; more than $10 per day; one customer who trades out running expenses; absolutely a money-maker; for terms see LEAHY & SON.

$4500—RESTAURANT, centrally located, doing good business, and better from now on; seats 75 persons; bakery oven, range and coffee urn; ladies' and gents' dining-room; nice kitchen; close to department stores; can be bought this week at price named. See LEAHY & SON.

$2000—Buys fine Restaurant and Delicatessen in Temple st.

$2000—Buys high-class rooming house, 17 rooms.

$7500—Or invoice, grocery, meat market, bakery, etc.; the fixtures alone cost $3000; will be invoiced as low as $2500; 5 horses, 4 wagons, large cash business; trading $7000 per month; a valuable lease of whole ground floor; will invoice, through our agents, LEAHY & SON.

A GENERAL DRY GOODS STORE in near-by town; value $16,000 or more; will take ranch up to $5000, or reduce stock to suit purchaser; fine lease; low rent; large sales; money-making proposition; for one or more persons. See LEAHY & SONS.

$1200—Leading bakery, enjoying the main business of an adjoining town; clearing $200 per month; capacity, 2000 loaves per day; all fixtures and utensils in fine condition; all cash trade; large counter business established; excellent opportunity for a man and wife. See LEAHY & SON.

$1500—Poolroom on Main st., a money-maker; this week only.

$400—Cigar store; large room space; S. Broadway.

$2500—Garage business, fully equipped repair shop, auto agency with business. Buy this week, while cheap.

$800—Butcher shop; rent $25; fine location; this week only. See LEAHY & SON.

$700—Grocery; rent $20; biggest snap on the market. See LEAHY & SON.

$160—Will buy you a nice restaurant business on S. Main st.

We have buyers for all kinds of business chances. List your business with us and obtain results.

LEAHY & SON,
SEVERANCE BLDG.
SIXTH AND MAIN STS.

DO YOU KNOW EUCALYPTUS? HAVE you investigated the enormous profits to be derived from these wonderfully fast-growing trees? Do you know that large tracts of land, suitable for eucalyptus trees, can be bought CHEAP, subdivided, planted and sold at a remarkable profit?

We are organizing a company for the purpose of purchasing suitable eucalyptus land that is extremely low priced, which we will plant, cultivate and offer for sale in small tracts. We have a selling plan that will cover a big territory and get results. This is the best investment proposition you ever were offered, and will stand the most rigid investigation.

We would appreciate very much to have you call at your earliest convenience and let us explain the proposition to you, then investigate for yourself, consult with your banker and see what he says about it, for the more you investigate it the better it will look. Address A, box 36, TIMES OFFICE. 2

FOR SALE—GROCERY AND MEAT MARket. Cheap rent, fine lease, close in, rooming-house district; sales $70 daily; beautiful, large, new, up-to-date counters; will invoice, price about $2500; no better buy in the city. GROCERY AND GENERAL MERCHANDISE. City limits; rent, with 5 living-rooms, $20; doing good store, about pays rent, and is a drawing card for trade; sales $50 daily; price as invoice, about $2000; snap for some one. SOUTHWEST.

Rent 2 living-rooms, $25; fine corner grocery, nicely equipped, clean and saleable stock; price $750. SOUTHWEST.

Grocery, delicacy and restaurant; no competition; 2 miles $30 daily; price $2500. Z. T. GEORGE REALTY & BROKERAGE CO., 212 Mercantile Place. 2

FOR SALE—
140 rooms, elegantly furnished apartments..... $27,000
42 rooms, near Hamburger's..... 4,500
63 rooms, South Flower st..... 3,500
30 rooms, South Spring st.; transient.. 3,500
40 rooms, South Spring st.; transient..... 3,000
52 rooms, W. Sixth st..... 4,000
FOR SALE—
22-room hotel, good foothill town, making money; owner going abroad; must sell; investigate this.

If other agents can't sell your places, list with us; we don't ask exclusive agency.

SECURITY REALTY CO.
211 Grand Bldg., 4th and Broadway.

AN OPPORTUNITY NOT OFTEN FOUND; legitimate, old-established office business; an absolutely square deal; not a fake or scheme to obtain money by sharp dealing; a good income for right man or capable business woman; present owner will stay as long as you find it necessary; a clean business record easily investigated; it's bargain if properly verified; books open and full information given to principals at interview only; less than $1200 necessary; part cash, balance out of profits; come prepared to close deal if you find it satisfactory for the first decent cash offer before October 10 takes it. 228 SECURITY BLDG. 4

A PROFITABLE PLUMBING BUSINESS—PAYING $250 TO $400 NET PER MONTH, IN A LARGE AND PROSPEROUS GROWING CITY IN ARIZONA. THE STOCK WILL INVENTORY ABOUT $4000. THIS IS AN EXCELLENT OPPORTUNITY TO GET INTO AN ESTABLISHED AND PROFITABLE BUSINESS. ONLY PARTIES THAT HAVE THE NECESSARY CAPITAL AND UNDERSTAND THE BUSINESS NEED APPLY. G. H. MACGINNIS, 319 W. 4TH ST. *

ROOMING-HOUSES FOR SALE.
12 rooms, rent $35, new furniture..... $300
16 rooms, half cash, sacrifice..... 675
22 rooms, half cash, worth more..... 1000
24 rooms, S.W., housekeeping, rent, cash... 1500
27 rooms, housekeeping, clears $125 mo... 1675
29 rooms, transient, clears $225 month..... 1800
101 rooms, transient, clears $900 month..... 4000
Small amount down buys any one.
RELIABLE INVESTMENT CO.,
326 S. Broadway.

OWNER FORCED TO SELL, $675; BUYS A LEVEL CORNER LOT, 45x130 TO ALLEY.
35th st., right on car line; fine location for small general store; street and sidewalks in and paid.
W. D. GREENOUGH, 316 E. Fifth.

FOR SALE—AT A BARGAIN, A FRESH, clean grocery store, in splendid neighborhood; no opposition within 4 blocks; doing a fine business; living-rooms if desired; reasonable rent; first-class trade; will invoice about $1200; sickness in my family, cast, calls me home; terms cash; no agents. Address B, box 272, TIMES BRANCH OFFICE.

UNUSUAL OPPORTUNITY FOR RIGHT man to acquire interest in long-established publication of high standing; no cash investment necessary, but the applicant must be competent to take full business charge and to meet his own expenses while "making good." Address, with particulars of experience, BOX 625, Station C, city. 5

NEW MANUFACTURING INDUSTRY, CAPItalized at $100,000, with fine plant and in blooming condition; has $10,000 to $15,000 worth of its stock for sale at par; investor can take position with company and thus oversee his investment. For particulars address Z, box 129, TIMES OFFICE. 5

WANTED—WIDE AWAKE STEADY MAN to take half interest in fine paying cash business right in heart of Los Angeles; who can invest $250 with services, will pay you $125 per month, clear; experience not required; clean, agreeable work, short hours. See NOTARY PUBLIC, 702 S. Spring st., room 1. 2

I HAVE AN APPLICANT WHO HAS FROM $200 to $3000 cash to invest in a stock of groceries, merchandise or eating house. Phone Home F4926, Main 6262.
W. D. SMITH,
Room 320, Bumiller Bldg.,
320 S. Broadway.

FOR SALE—AN A1 GROCERY BUSINESS, yielding income of $25 per day; no soliciting and no credit. A good location on corner; no other stores within 3 blocks; come and get particulars. DICKINSON & DEZENDORF, 321 S. Hill. Phones Main 55, Home A3280. 2

FOR SALE—BAKERY ROUTE AT A BARgain; horse, wagon, harness and route for $425. Call at 4805 MONETA AVE. 4

FOR SALE—CORNER GROCERY; CASH trade; close in; fine opening for meat market; HOME 3196.

BUSINESS CHANCES—
Miscellaneous.

WANTED—A FEW PARTIES TO JOIN US IN HANDLING A TRACT OF LAND IN FRESNO COUNTY; MONEY IS ABSOLUTELY PROTECTED BY TRUST DEEDS PLACED IN ESCROW. NO SPECULATION. INVESTIGATE. ADDRESS Z, BOX 181, TIMES OFFICE. 4

FOR SALE—WELL ESTABLISHED FIRE insurance agency in town of 15,000 inhabitants; average monthly premiums $3000; no brokerage; good reasons for selling; price way below value; none but responsible persons need apply. Address 921 CENTRAL BLDG., Los Angeles, Cal. 7

WANTED—MANAGER OR JOBBER OR any good, responsible house to handle staple article, Southern California retail business; can show large profits; good seller; has good merits; will stand close investigation. Store at 727 S. BROADWAY. F. J. Decker, manager. 2

WANTED—LARGE AND WELL-KNOWN firm will consider application for position of treasurer; good opening for A1 accountant with $5000 salary $125; investment safe and guaranteed to earn 7 per cent. Address V, box 16, TIMES OFFICE. 3

FURNITURE STORE, INVOICE $1200; WILL take $1000; fine location; rent $30; receipts $200 monthly; strict investigation solicited. For genuine business maps call on or write EDWARD SCHERMAN, Department D, 219 Citizens' Natl. Bank Bldg., 3rd and Main. 2

WANTED—A STEADY, RELIABLE MAN AS partner in the manufacture of syrups and vinegars; will have over $400 worth of stock on hand; will guarantee party $30 week; will sell an undivided half interest for $300. See F. D. WITHERS, at 516 E. Fifth. 2

$60 PER MONTH; 3 HOURS' WORK PER day; profit constantly increasing; this is a business that will not interfere with other work, as the buyer can regulate the hours to suit himself; buyer must have $1500. 1921 KANE ST.

WANTED — RELIABLE AND TRUSTworthy man, thoroughly experienced in real estate business; must have A1 local references; pay 1-3 expenses and receive 1-3 profits. Address B, box 270, TIMES BRANCH OFFICE. 2

I HAVE A ROCK DEPOSIT CONTAINING unlimited amount of boulders five hundred feet from railroad about 15 miles from Los Angeles. Fine opportunity to furnish rock for good roads. Address S, box 62, TIMES OFFICE.

TIMES BRANCH OFFICE, 531-533 S. SPRING st. Advertisements and subscriptions left at the new Spring street office of The Times will receive as careful attention as at the main office. Competent clerks in attendance.

RARE OPENING FOR GENTLEMAN WITH $3000 cash in established manufacturing business Los Angeles; salary and share of profits of the business. Call at 913 CENTRAL BLDG., S.W. cor. 6th and Main. 2

FOR SALE—IMPLEMENT AND HARDWARE business, Ventura county, will discount 10 per cent. for cash, or accept approved improved Los Angeles. W. H. MINSHULL, manager, 238½ S. Broadway, room 302. 3

FOR SALE—DRUG STORE, LOCATED IN fine suburban town, doing fine business; cheap rent, in brick block, with lease; will sell; invoice. Owner called east. 1727 W. 24TH ST. Phone 72771. 4

FOR SALE—BARBER SHOP, 4 CHAIRS, centrally located; doing good business; will invoice more than price asked, leaving city; do not answer unless you have at least $500 cash. Address A, box 88, TIMES OFFICE. 4

BERMUDA ONIONS YIELD 10 TO 15 TONS per acre in Coachella Valley; plant now; harvest in May; if you want to share the immense profits. See us, 225 SAN FERNANDO BLDG., Los Angeles. 4

IF YOU WANT TO SELL YOUR GROcery, bakery, delicatessen, restaurant, meat market, hay and feed business, list with the RETAIL GROCERS' ASSN., 539½ S. Broadway. W. H. Minshull, manager. 2

MACHINE SHOP AND MANUFACTURING plant, well equipped for manufacturing machine work; this plant is worth $5000; will sell 2-3 interest for $2500. Address Z, box 312, TIMES OFFICE. 4

TRUE EGGS. 12c PER DOZEN. TRUE EGGS.
Keeps 10 years. Never spoils.
Don't pay 60c for eggs.
Demonstration, 727 S. BROADWAY. 2

A FORTUNE FOR THE RIGHT MAN. Wanted $50,000 in a safe investment which will pay large dividends and double his money in a short time. Address DR. M. DOMOURETTE, Station A, Pasadena. 3

I HAVE SEVERAL CUSTOMERS FOR BUSIness opportunities. If you want to sell call up W. D. SMITH, phone Home F4926, Main 6262, or call at room 510, Bumiller Bldg., 320 S. Broadway. *

SALOON, $4000 FOR HALF INTEREST; terms; center of San Diego; large stock; 6 pool tables, new fixtures; 20 card tables, booths; will consider real estate. C. PALMETER, San Diego. 7

FOR SALE—LAUNDRY ROUTE, GOOD INvestment, paying $20 to $25 a week, three days' work a week; must sell at once to go to Mexico; price $200. Address 1138½ N. PACIFIC AVE., Redondo, Cal. 4

FOR SALE—OR EXCHANGE, ONE ACRE for poultry, fully equipped; will trade for clear lots or grocery stock or what have you. Equity $1100. MASON POULTRY RANCH, Watts, Cal. 4

FOR SALE—GROCERY, ESTABLISHED 14 years, good business, low rent, good street, invoice about $2000; will reduce to suit buyer, owner has other business. Address Z, box 64, TIMES OFFICE.

FOR SALE—GROCERIES, BAKERIES, RESTaurants, delicatessen, meat markets, hay and feed business at the RETAIL GROCERS' ASSN., 539½ S. Broadway. W. H. Minshull, manager.

FOR SALE—OLDEST ESTABLISHED EMployment agency in the city, doing fine business, at reasonable price, as owner wishes to retire. Address B, box 294, TIMES BRANCH OFFICE.

WANTED—HONORABLE CHRISTIAN GENtleman with from $5000 to $10,000, to act as president of our 2 year old manufacturing concern. Address Y, box 88, TIMES OFFICE.

FOR SALE — COMPLETELY EQUIPPED Turkish bath establishment in city of 16,000; profitable patronage; price reasonable. Address EMIL MOLBERG, Cheyenne, Wyo. 5

FOR SALE—A FINE LITTLE BUSINESS, clean and a money-maker; suitable for man or woman. Call 326 SAN FERNANDO BLDG., 4th and Main. 1

FOR SALE—POOLROOM IN BEST BEACH town on Coast; will sell at very low figure if taken at once. Address 1138½ N. PACIFIC AVE., Redondo, Cal. Box 319. 4

HAVE FEW HUNDRED DOLLARS WOULD like to invest in rooming-house, any location; will pay cash if it's bargain. Address A, box 35, TIMES OFFICE. 2

RACKET STORE; FINE FOR OLD COUple, $175; stock will invoice $250; rent $20; good long lease; close in. SPOKANE REALTY CO., Fifth and Main. 2

ROOMING-HOUSE, 22 ROOMS, FINE LOCAtion, only $800, $350 down, balance $25 month; not vacant room in house. SPOKANE REALTY CO., Fifth and Main. 2

GROCERY STORE, $350; RENT ONLY $15, including 3 living-rooms, close in, rooming-house district; fine for man and wife. SPOKANE REALTY CO., Fifth and Main. 2

FOR SALE—FINE CONFECTIONERY AND ice cream factory; doing good business; reason for selling, going away. Call 325 CENTRAL AVE. South 3769. 2

ROOMING-HOUSE, 16 ROOMS, $475; RENT $34.50; good location; long lease; can't make mistake if you buy this. SPOKANE REALTY CO., Fifth and Main. 1

WANTED—GOOD RELIABLE BUSINESS man to enlarge business and buy the controlling interest in same; must have $2500. Address Z, box 178, TIMES OFFICE. 4

FOR SALE—OR EXCHANGE—$85; SMALL candy and school supply store, including showcases, etc.; what have you? Address A, box 3, TIMES OFFICE. 2

FOR SALE—LAUNDRY ROUTE, $65 PER week, 32 1-3 per cent. commission, with good wagon; price $200. 773 CLANTON ST. A. B. Gettelman. 5

FOR SALE—DYEING AND CLEANING business on Boyle Heights; horse and wagon and good trade; snap if taken at once. 1980 E. FIRST. 2

FOR SALE—$150; OWNER IS SICK; candy and school supplies, including fixtures, opposite big schoolhouse. 207 W. 36TH, near Hill. 2

I WILL MOVE ALL YOUR FURNITURE and piano in one load with large flat spring wagon for $6 for 9 hours' work. 'PHONE E4108, WEST 1456. 2

BURLINGAME TELEGRAPHING TYPEwriter Co. stock, a few shares for sale cheap, for cash. Address W, box 32, TIMES OFFICE. 3

MIDDLE-AGED MAN WOULD ENTERTAIN any legitimate proposition with personal service and $400. Address Z, box 178, TIMES OFFICE. 3

FOR SALE—THE BEST CIGAR STAND IN Ocean Park, corner Pier ave. and Ocean Front; cheap rent; long lease; $1200 will handle it. Good reason for selling. 2

$625 WILL BUY CORNER GROCERY; cash trade; close in; living-rooms above; low rent. LARSEN, 621 Central Bldg. F1538. 2

WANTED—THE BEST LITTLE BUSINESS that $100 cash will buy; must be paying and legitimate. See IBLINGS, 610 S. Spring. 2

FOR SALE—RESTAURANT, WELL LOCATed, well furnished, and in good condition; a bargain. Apply 623 S. BROADWAY. 4

WANTED—YOUNG MAN WITH SMALL amount of money for tea and coffee business. P. W. SPARR, 114 E. Market st. 4

FOR SALE—GOOD RETAIL AND WHOLEsale bakery; or take good man as partner. Address A, box 46, TIMES OFFICE. 3

FOR SALE—AUTOMOBILE AND MACHINE repair shop; best tools and equipment. Address Z, box 184, TIMES OFFICE. 5

BUSINESS MEN BE WISE; ANY OLD hats cleaned and blocked like new, by experts, 50c up. FACTORY, 134 S. Broadway. *

$325 WILL BUY CASH GROCERY, GOOD location to rent in meat market or delicatessen. HOME 3196.

BUSINESS CHANCES—
Miscellaneous.

FOR SALE—CORNER GROCERY; CHOICE stock; about $1250; must be sold. Bargain. Investigate. Phone SOUTH 239. 2

GROCERY STORE AND MEAT MARKET for sale cheap. 2114 CENTRAL AVE. Phone South 1673. 7

FOR SALE—LAUNDRY ROUTE, FIRST-class in every respect. 773 CLANTON ST. A. B. Gettelman.

FOR SALE—6-TABLE POOL HALL AND cigar stand; rent $35 per month; price $2200. 532 E. FIFTH ST. 4

FOR SALE—$600 STOCK SHELF HARDware, good location; low rent. BOX 490, Tulare, Cal. 3

FOR SALE—TEA AND COFFEE ROUTE business. F. W. SPARR, 114 E. Market st. 4

FOR SALE — JAPANESE RESTAURANT, 537 MAPLE AVE. Fine business. $120 cash.

MISFIT CLOTHING STORE FOR SALE, $250. 903 E. FIFTH ST. 3

SWAPS—
All Sorts. Big and Little.

FOR EXCHANGE — DIVIDEND-PAYING stock in cattle and timber land company; this company owns 67,000 acres of valuable lands, all free from incumbrance; par value $10 per share; will exchange for Southern California property and assume. Address "Stocks" BOX 401, Station C, City. 3

FOR EXCHANGE—5000 SHARES ARIZONA Verde, par $1; also 5000 Standard No. 2, par $1; 2000 shares Anti-Friction Roller Bearing, par $1. Want house, lot, or equity or automobile. Address A, box 13, TIMES OFFICE. 2

FOR EXCHANGE—HAVE 25 SHARES OF Los Angeles Bank stock that I will exchange for lots or house and lot. See T. C. BROWN, with Jno. Howse & Co., 102 Security Bldg. F5926.

FOR EXCHANGE—OR SALE—(5) FIVE PASsenger automobile, good tires, new tubes; all equipment. Want diamond ring, vacant lot or good equity. Address X, box 69, TIMES OFFICE.

FOR EXCHANGE—TODAY; WANT ROOMing-house, chicken ranch, large house or automobile; will trade clear house, $3500. Home telephone stock, $1000, and bonds. Call MARKS, 219 Citizens' Natl. Bank Bldg. 2

FOR EXCHANGE—REAL QUICK—22 LOTS, value $5500; want stocks, bonds, eastern property, rooming-house or good quick offers. Call MARKS, 219 Citizens' Natl. Bank Bldg.

FOR EXCHANGE—640 ACRES, KERN CO., near Delano, close to R.R.; price $14,000, clear; want clear L. A. realty, stocks or bonds. See WHITE & CO., 403 Douglas. *

FOR EXCHANGE—OR SALE—CORNER LOT in Inglewood, on Redondo car line, fine saddle bridle and 3 fine watches for furniture or cash. 539 EAST 24TH ST. 2

FOR EXCHANGE—WANT AUTO OR ELECtric car as part pay on beautiful new bungalow; balance easy terms. Glendale Sunset 802. BROOKS. *

FOR EXCHANGE—WHAT HAVE YOU TO exchange for one thousand dollars in stock in a fine local corporation. Address ROOM 112, 535 WALL ST. 4

FOR EXCHANGE—3-SEATED HAWLEY-King park wagon for Zonophone or Victor, or will pay cash difference for Victrola. M. 415 STIMSON BLDG.

FOR EXCHANGE—GOOD 6-HOLE STEEL range for folding bed; difference paid if necessary. 1501 S. GRAND. 23014. 4

FOR EXCHANGE—4 THOROUGHBRED young chickens; want bicycle, gun. BROADWAY 1994. 4

MONEY TO LOAN—
In Sums to Suit.

MONEY TO LOAN—
$200 to $250,000 to loan on real estate and other good securities at current rates. Established 1886. LEE A. McCONNELL & CO., 311-312 Douglas Bldg.

MONEY TO LOAN ON ANY AND ALL kinds of personal property at low rate of interest and on liberal terms. FIDELITY INVESTMENT CO., 326 Bullard Block, 154 N. Spring st., Los Angeles. 'Phone A2564.

$800 BY PRIVATE PARTY, AT 8 PER cent. and a $15 commission. PHONE 71889. *

TO LOAN—$7000 ON FIRST CLASS CITY property; improved and southwest preferred. See me at once. W. ROSS CAMPBELL, 107-8-9-10 Security Bldg. Main 60; Home 10060. *

$25,000 OR ANY PART OF IT TO LOAN AT 7 to 8 per cent., without commission, on improved city property. CHARLES H. BAREFORD, 503 Grosse Bldg., Sixth and Spring. Main 3776. Low Rates. *

TO LOAN—IF YOU HAVE A GOOD LOT WE will build for you and take a mortgage for the price of building. No commission. E. S. WILLIAMS & CO., Builders and Contractors, 202-4 Grant Bldg.

WE LOAN ALL SALARIED PEOPLE—
Your name is security to us.
All transactions strictly confidential.
WESTERN LOAN CO., 513 Grosse Bldg., Sixth and Spring. F7845; Main 4625.

TO LOAN—I HAVE $10,000 TO LOAN ON choice improved ranch property close to Los Angeles. Give full description or no attention will be paid. Will investigate promptly. LOCK BOX 482, P. O., Los Angeles. 3

MONEY LOANED ON REAL ESTATE—
Any amount, city and country.
LEGRAND BETTS,
225 H. W. Hellman Bldg.
A3462; Main 4440.

TO LOAN—
$500 TO $10,000.
LOUIS K. WEBB, 940 W. 10th st.
Home 53023. Broadway 2506.

MONEY LOANED SALARIED PEOPLE without security; notes bought; loans on stocks, bonds and warrants. TRADERS' EXCHANGE, 231 Bryson Bldg. Phone Main 6670.

TO LOAN—WE HAVE MONEY TO LOAN in sums to suit at 7 and 8 per cent. net.
E. B. VAN HORNE & CO.,
A9115; Main 962. 308-309 Grant Bldg.

MONEY LOANED ON DIAMONDS, JEWelry. Liberal loans, lowest rates; every courtesy extended to our patrons. H. W. BRYON CO., 205 Lissner Bldg., 524 S. Spring.

MONEY LOANED ON DIAMONDS, WATCHes, jewelry. We loan you more money, less interest, hold your goods longer than any one. Tickets issued. LEE BROS., 508 S. Main st.

MONEY LOANED ON FIRST AND SECOND mortgages, contracts, diamonds, life insurance; lowest rates. MECHANICS' LOAN CO., 435 Bradbury Bldg. A6670, Main 9219.

PRIVATE MONEY, 7 AND 8 PER CENT. ON CITY OR COUNTRY REAL ESTATE. LOCKHART & SON, MORTGAGE BROKERS, 209 W. FIRST ST. MAIN 1473; A1473.

MONEY TO LOAN — ON REAL ESTATE. Large amounts at 6 per cent. C. A. SUMNER & CO., 214 L. A. Trust Bldg., corner 2nd and Spring sts. Main 667; A6622.

TO LOAN—I HAVE $20,000 WHICH I WILL lend in sums to suit, on the furniture of hotels and rooming-houses. Phone A2790. WATSON, 322 L. A. Trust Bldg.

TO LOAN—$50,000, DIAMONDS, WATCHES, jewelry; 3 and 5 per cent.; why pay more? Confidential. SCHEPPS, licensed collateral bank. 444 S. Broadway. Suite 305. *

SALARIED PEOPLE'S LOAN CO., 204 H. W. HELLMAN BLDG. Lowest interest rates. Notes bought. Phones Main 5045; A3659. *

PRIVATE MONEY. NO RED TAPE. ANY amount on good security. M. M. DAVISON & SON, 304-6 Wilcox Bldg. *

LOANS TO SALARIED PEOPLE.
SOUTHERN CREDIT COMPANY,
411 O. T. Johnson Bldg.

TO LOAN — PRIVATE MONEY. ANY amount on securities, 7 and 8 per cent. RAMEY BROS., 207 Mercantile Place. *

KERNER BROS. LOAN ON DIAMONDS, pianos and furniture. See us. 291 FROST BLDG., 2nd and Bdway. A9022; Main 3842. *

MONEY TO LOAN DIRECT TO BORROWer; $1000, $1000, $1200. Sunset South 1724. 674 WEST 24TH ST., city. 3

TO LOAN—$2500 AT 8 PER CENT.; PREFER small loans on residence property. Address A, box 296, TIMES BRANCH OFFICE. 30

TO LOAN—LARGE OR SMALL SUMS AT current rates on realty only. I. H. PRESTON, 318 Laughlin Bldg.

MONEY TO LEND ON OWNERS, ANY amount. A7201. CLARK TRUSTEE, 303 Trust Building.

TO LOAN—BLANCHE CROOKS,
SALARY LOANS.
418 MERCHANTS' TRUST BLDG.

FARNSWORTH BROS. MAKE LOANS ON real estate. 215 LISSNER BLDG., 524 South Spring st. F1208; Main 7.

TO LOAN—$1000 TO $50,000 ON REAL ESTATE anywhere. H. C. HOLLINS, 618 Grant Bldg. A2953; Main 2831. 15

TO LOAN—$500 TO $1500 ON IMPROVED real estate. Principals only. BOX 390, Ocean Park, Cal. 3

MONEY TO LOAN BY THE OLD RELIAble loaners, R. CONLEE, successor to Bradshaw Bros., 228 Bradbury Bldg. *

TO LOAN—LARGE OR SMALL SUMS AT current rates on realty only. I. H. PRESTON, 318 Laughlin Bldg. *

R. W. POINDEXTER, 409 WILCOX BLDG. loans money on real estate, large or small amounts. Building loans a specialty. *

TO LOAN—$25 AND UP ON REAL ESTate, first and second mortgages; money same day. RICE, 506 Lissner Bldg. F1292. 4

I HAVE TO LOAN FOR A CLIENT $5000, at 7 per cent. W. B. SCARBOROUGH, 140 S. Broadway. 2

TO LOAN—$25 TO $150 ON DIAMONDS. 508 LISSNER BLDG. Strictly private. Open evenings. 4

MONEY TO LEND—REASONABLE RATES. THE ACKERLY COMPANY, 523 S. BDWY.

MONEY LOANED, CONTRACTS AND MORTgages bought. A. M'CALL, 234 Bullard Blk.

MONEY TO LOAN—
In Sums to Suit.

TO LOAN—

Avoid delays by placing your applications with us. Business and residence loan applications solicited.

LOAN DEPARTMENT,
R. A. ROWAN & CO.,
200 H. W. HELLMAN BLDG.

ON IMPROVED BUSINESS PROPERTY.

SIX PER CENT MONEY.

In amounts of
—$200,000.00—
or less to suit,

FOR 3 OR 5 YEARS.

PREPAYMENT PRIVILEGE OF ANY PART ANY INTEREST DATE WITHOUT BONUS.

FRED C. NELLES,
605 Grosse Bldg. Sixth and Spring sts. *

THE KEY TO SUCCESS IS READY MONEY.

We have it, and will loan it to you at a reasonable rate quickly, and without publicity on your FURNITURE, PIANO, HORSES, WAGONS or other personal property, without removing them from your possession.

Time as long as needed, with the option of paying before due and stopping the interest. Amounts from $10 upward.

Business-like treatment, and reasonable terms assured to all.

See us if you need any money, and we will convince you that our methods are right. 8 a.m. to 6 p.m.
FIDELITY LOAN CO.,
529 MASON BLDG.,
S.E. corner Fourth and Broadway.
'Phones—F7421, Broadway 5171. *

TO LOAN — MONEY AMOUNTS FROM $2500 TO $25,000, ON CHOICE RESIDENCE PROPERTY NOT EXCEEDING 40 PER CENT. VALUATION, 7 PER CENT. INTEREST, 1 PER CENT. COMMISSION. NO CHARGE FOR DRAWING PAPERS OR MAKING APPRAISEMENTS. SEE MR. ANDREWS, V.-P. WRIGHT & CALLENDER CO., LOAN DEPARTMENT, 603 S. HILL. *

TO LOAN—MONEY—OUR RATES.
For loans on furniture, pianos, storage receipts, salaries, diamonds, etc., are the lowest ever offered. The following payments pay both interest and principal—
On $25 pay us $5c.
On $50 pay us $1.70.
On $100 pay us $3.10.
Other amounts in proportion.
No other charges. Nothing deducted from the loan. Special rebates for advance payments. Buttons sewed on made.
Information cheerfully given. All business strictly confidential. Private interview rooms.
GERMAN-AMERICAN LOAN CO.,
701-702 Delta Bldg., 426 S. Spring st.
Open 8 a.m. to 6 p.m., Monday and Saturday until 8 p.m.

$1,000,000 TO LOAN ON REAL ESTATE. 5 to 7 per cent. net interest.
No delays. No red tape. Any sum desired. Large and small city loans a specialty.
Ranch loans solicited.
We make straight building loans.
Cash loans made to contractors on buildings.
Cash for mortgages and deeds of trust.
$100,000 to invest in bank stocks.
Municipal and street bonds purchased.
MATTHEWS & MATTHEWS,
The Leading Mortgage Loan Brokers,
506 Douglas Bldg., corner 3rd and Spring sts. *

YOUR FRIEND IN NEED.
We always want to be your friend and will loan all people working on a "SALARY" on their plain note, strictly confidential. Do not hesitate about calling, as we have private offices. Lowest rates and relates given. We pay up other loan companies.
THE STATE LOAN CO.,
611-612 Grosse Bldg., Sixth and Spring sts.
Office hours, 8 a.m. to 8 p.m. Monday, Wednesday and Saturday evenings until 8 p.m. *

LOANS TO SALARIED PEOPLE.
Get your bills paid and owe one party by borrowing on your personal note. Your employer never knows of any transactions at our office. Pay back in easy payments as you get paid. Rebate given if paid before due. Lowest rates.
THE NATIONAL LOAN CO.,
519-530 Bryson Blk., Second and Spring sts.
Open 8:30 a.m. to 6 p.m. Monday, Wednesday and Saturday evenings until 8 p.m. *

MONEY TO LOAN—IF YOU WANT TO LOAN OR BORROW MONEY AT CURRENT RATES, SEE LOAN DEPARTMENT,
MINES & FARISH, 315 S. HILL.

REAL ESTATE LOANS—
Money to loan on improved city and ranch property, in any amount, at current rates of interest. See Mr. Gretzner, Loan Department.
OBEAR INVESTMENT CO.,
Suite 502, Pacific Mutual Bldg.,
corner Third and Hill sts. *

WE BUY NOTES, MORTGAGES TRUST deeds, contracts issued for the sale of real estate, leases, etc. Money to loan for long or short time, secured by first and second mortgage on real estate. We loan our own funds and can furnish money 24 hours after application is made.
NOURSE & COMPANY,
202-204 L. A. Trust Bldg., cor. 2nd and Spring. *

MONEY LOANED SALARIED PEOPLE without security; just your own name; save time and money by getting our terms first as we will lend you more money and give you longer in which to pay back; private room; all business strictly confidential; your employer or friends need never know.
R. K. MUSSER CO.,
412 O. T. Johnson Bldg. *

DO YOU WANT A QUICK LOAN?
Money to loan on real estate in any sums wanted at a reasonable rate or interest; 1 per cent. commission on all loans of $2000 or more; mortgages, contracts, trust deeds bought. Building and ranch loans. DOLPH T. MITCHELL, 420 CITIZENS' NATIONAL BANK BLDG., Third and Main. Phone A5444. 7

QUICK LOANS ON FURNITURE, PIANOS, equities, realty contracts, etc.; also short loans on REAL ESTATE without brokerage fee. No publicity; money ready same day; easy terms and all the time you want; or can repay as convenient, reducing interest. CLARK & CO., 201 Security Bldg., 310 South Spring st. 'Phone P7151, Main 6662. *

TO LOAN—
$250,000.
MOYER & GILBERT,
612 FROST BLDG.
CITY LOANS. RANCH LOANS.
LOWEST RATES. PROMPT ATTENTION.
HOME A8227. MAIN 8474. *

MONEY LOANED—FURNITURE, PIANO, LIVE STOCK, life insurance, realty contracts, etc.; SECOND MORTGAGE LOANS on real estate, long or short time. You get money same day. Lowest rates. Easy terms. No extra fees. Contracts and mortgages bought. ROSS & CO., 820 Trust Bldg., Second and Spring. 'Phones A7301, Main 3541. *

TO LOAN—$5 to $5000, on furniture, pianos, diamonds, live stock, contracts, first and second mortgages; trust deeds, life insurance policies or any other kind of security; we loan our own funds, low rates, easy terms; confidential. U. S. LOAN CO., 410 Mason Opera-house. A7011.

LOWEST RATES, $5 TO $500 LOANED ON DIAMONDS, JEWELRY, REAL ESTATE; ANY GOOD SECURITY. MONEY AT ONCE. $40,000 TO LOAN. 7 TO 10 PER CENT. LOWER THAN OTHERS. BANK REFERENCES. PRIVACY ASSURED. KUSEL, 114-115 STIMSON BLDG., 2D AND SPRING. *

TO LOAN—$500,000 ON REAL ESTATE. Quick loans. Any sum desired. No red tape. Lowest rates of interest. Prompt appraisement. We draw all papers. Building loans a specialty.
Phone A2790. WATSON, 322 L. A. Trust Bldg.

TO LOAN—MONEY LOANED TO SALARIED people just on your own name; no other security necessary; don't borrow until you see me; my system is the best for railroad men, clerks, book-keepers, street car men and all other employees; business strictly confidential. NEWTON, 708 O. T. Johnson Bldg. *

MONEY TO LOAN—
PRIVATE INDIVIDUALS HAVING MONEY TO LOAN ON FINE REAL ESTATE SECURITIES, CALL ON
F. H. AYRES, WITH
THE BRIGGS COMPANY.
313 WEST THIRD ST.

TO LOAN—$12,000 ON GOOD CITY REAL estate. 321 WILCOX BLDG. A9771. 4

MONEY TO LOAN—
In Sums to Suit.

MONEY TO LOAN—$2000, $3000, I HAVE AN even $2000, also an even $3000, to lend on first mortgage, Los Angeles city real estate at current rates of interest. Must be clean 50 per cent; loans.
Phone A2790. WATSON, 322 L. A. Trust Bldg. 3

GENERAL LOANS—
Money loaned on diamonds, furniture, pianos, live stock; also to salaried people; rates reasonable, offices private.
EQUITABLE LOAN & INVESTMENT CO.,
620-621 L. W. Hellman Bldg.,
611 S. Main st. *

TO LOAN—
ON IMPROVED CITY.
$40,000
$2000
$5000.
EARNEST, 320 H. W. Hellman Bldg. A1233. 3

TO LOAN—$500,000 ON CHATTELS.
WATSON'S QUICK LOANS.
Generous loans on furniture, pianos, live stock, diamonds, real estate contracts, personal property; easy terms; confidential.
Phone A2790. WATSON, 322 L. A. Trust Bldg. *

MONEY LOANED ON DIAMONDS, JEWELry, pianos, furs, furniture, automobiles, estates, equities, antiques, etc.; any amount. Strictly confidential; privacy assured. Established 1890. Phone A2833. UNION LOAN CO., 214 S. Spring, suite 1. Thaddeus C. Luttrell, Mgr.

WE MAKE A 60 PER CENT. BUILDING loan and are practical builders.
MILWAUKEE BUILDING CO.
MILWAUKEE BUILDING CO.
MILWAUKEE BUILDING CO.
317 Wright & Callender Bldg.
'Phones F3775, Main 3775. *

MONEY TO LOAN—$60000 TO LOAN AT 7 per cent. in sums to suit. If you want a quick loan, come and see me today.
W. WRIGHT, Loan Department.
EDWARDS & WILDEY COMPANY.
232 Laughlin Bldg. Main 8207 Home Ex. 707. 2

MONEY LOANED, DIAMONDS, JEWELRY, pianos, mortgages, contracts, etc. Diamond loans a

MONEY WANTED—
On Collateral.

WANTED—SPECIAL OR SILENT PARTNER in one of the largest and finest business propositions in the city. Will have from $50,000 to $100,000 to invest; 10 per cent. minimum guaranteed; 25 per cent. absolutely safe as well as profitable; investigation solicited. This is a rare chance for the right business man. Address A, box 67, TIMES OFFICE. 2

WANTED—$25,000 ON CLOSE-IN FIGUEROA st. real estate, having a frontage of 120 feet. Value of property is $60,000; will pay current rate of interest. For details inquire BLACK BROS., 336-4 Union Trust Bldg.

WANTED—
Sum at 10 per cent.; value $200.
Sum at 8 per cent.; value $600.
Sum at 8 per cent.; value $650.
Sum at 8 per cent.; value $750.
Sum at 10 per cent.; value $1,000.
Sum at 8 per cent.; value $12,000.
Good first mortgage securities.
LOUIS E. WEBB, 300 W. 10th st.
Home 21895. Broadway 4oo. 2

WANTED — SEVEN-PER-CENT. MONEY for three A-1 securities.

$3000—2 yrs., 8 rooms, value $4500.
$2000—2 yrs., 6 rooms, value $3000.
$2000—2 yrs., 6 rooms, value $4500.

These are fine homes, west and southwest. Desire to close loans this week.
RAMEY BROS.,
207 Mercantile Place.
Main 2154.

WANTED—TO INVESTORS. HAVE YOU money to loan? Your money deposited in savings banks and trust companies, earns 3 per cent. per annum. They pay you 3 per cent. per annum. Let me put your money for you on the same (real estate) security, and give you the 10 per cent. Sound, isn't it? Same money, is it not? Come in and talk it over. PHONE AZUS, WATSON, 322 L. A. Trust Bldg.

WANTED—MONEY—$250. I have a first-class guaranteed trust deed for sale, which will net you 12 per cent. per annum, payable quarterly. That beats any bank interest, does it not? See me promptly. Phone AZUS, WATSON, 322 L. A. Trust Bldg.

WANTED—$250, 1 OR 3 YEARS, 8 PER cent., on 5-room house, lot 50x150, on graded street, near Hoover and Belleview ave. value at $3500. Also $1000, 2 years, 10 per cent., on 4 lots, 50x150, on graded street, improved for water and gas, valued at $2500. LOCKHART & SON, 327 W. First st.

WANTED — FOR SALE — A $3000 TRUST deed. This is an exceptionally good loan. We guarantee it. Interest is 8 per cent. per annum, payable quarterly. If you want a gilt-edge loan at a guarantee rate of interest, this will exactly suit you. Act promptly. It won't last long. Phone AZUS, WATSON, 322 L. A. Trust Bldg.

STOCKS AND BONDS—
And Mortgages.

QUICK AND SURE PROFITS.
MR. INVESTOR.

Dear Sir: We have an extra fine proposition to offer any one who has from $500 to $1000 to invest. It is absolutely safe as a bank, better than first mortgages, bank stock—better than anything. You pay from $5 to $10 per month, and will pay better than 8% to 10% per annum. Let me explain to you. It is a very short time. DO YOU KNOW EUCALYPTUS? Have you investigated the enormous profits to be derived from the wonderfully fast-growing eucalyptus? Do you know that large tracts of land, suitable for eucalyptus culture, can be had cheap, subdivided, planted and sold at a considerable profit?

We are organizing a syndicate for the purpose of purchasing suitable eucalyptus land, that is low priced, in small tracts, and then plant for sale in small tracts. This is a selling plan that will cover a big territory and get results. This is the most conservative proposition you ever offered, and will stand the most rigid investigation. We would appreciate very much to have you call at your earliest convenience and let us explain the proposition to you, then investigate, consult with your banker and then let us hear about it, for the more you investigate it the better it will look.

Yours truly,
H. G. HIGLER COMPANY,
835-38 UNION TRUST BLDG.
TELEPHONE F1914.

EDWARD MACDERMOTT, FRIDAY
CIALS—
Arizona Verde .....
Blue Ridge, bid or offer.
Consol. Arizona .....
Gila Verde .....
Hecla Ledge .....
Iron Copper .....
American Tin M. .....
Nevada Consol. Copper .....
Nevada Hercules Gold .....
Tonopah Extension .....
Tonopah Mining .....
20 Palms Consolidated .....
And hundreds of others, good and bad.
20 Palms Consolidated is the one that is being boosted by the wildcatter; every one has it; they trade upon its name like they did in Goldfield, Tonopah, Rawhide and Cripple Creek. Let me tell you of 20 Palms stock that is listed on the Los Angeles Mining and Transportation Co. at 4 cents a share; stock will be raised next Monday to 5 cents; come in and see me about it before it goes; come in and see me about it at once; come in and see me about it.
EDWARD MACDERMOTT,
Largest Dealer in Mining Stocks in Los Angeles.
2 134 South Broadway.

COEUR D'ALENE MINING & DEVELOPMENT CO.
A. J. RICHARDSON,
904 Wright & Callender Bldg., 6th and Hill.

We handle all Coeur d'Alene stocks.

We are the sole agents for the treasury stock of the WHIPPLE MOUNTAIN GOLD CONSOLIDATED MINING COMPANY. We are developing a mine in this property, and a report received from our contractor is encouraging that we are entitled to a dividend in the near future.
A circular to the office and be convinced and after a thorough investigation.

REYNOLDS & MANN—
60 and 62 San Fernando Bldg., 4th & Main sts.
Phone F1977, Main 636.

WILL SELL—
1000 Orange Blossom M. & M.
1000 Whipple M.
500 Globe Dil.
1000 Copper Creek.
1000 Clarke Development.
500 Anti-Friction J. B.
WILL BUY—
Great Western Mining.
Lucile Gold Mining.
Jerome Mines Development.
Jerome Verde Copper.
Copper Creek.

EVERYONE WHO KNOWS THE FACTS regarding the richness of the ground in the Lower California Gold Dredge has been buying stock in its full capacity since Sept. 15, and stock is now worth at least $1 per share; any stock that can be bought at 50c is like finding money; don't wait up and let it get away from you. P. C. GOODRICH, Lankin Bldg.

WANTED—INVESTORS TO LOOK INTO MERITS OF STOCK IN AN OIL COMPANY WHERE YOUR MONEY IS PROTECTED BY DEEDS, TO VALUABLE PASSING OIL LANDS, PLACED IN ESCROW, AND STOCK TO INVEST AND BE ASSESSED ONLY TO PROTECTED AGAINST LOSS. LET PROTECTED AGAINST LOSS. LET CITIZENS' NATIONAL BANK, BLY.

$1,500,000 TO PURCHASE BANK STOCK. Cash for any good stocks or bonds. Large investment needs wanted.
MATTHEWS & MATTHEWS
Douglas Bldg., Los Angeles.

FOR EXCHANGE—80 ACRES FINE fruit or alfalfa land near Delano, Kern county, to exchange for city property, clear; or will come to L. A. and trade for clear lot, automobile or bonds or what. See WRITE or call on owner, Douglas.

FOR SALE—
Stock of the West Coast Fibre Co.
Address BURBRIDGE,
Home Phone F2666. 223 I. W. Hellman.

FOR SALE—16,000 SHARES PALM Springs stock, a snap, as party must have money at once. G. H. MILLER, 616 Douglas Bldg. Phone Broadway 1846.

FOR SALE—
10 shares Bank Los Angeles, $200.
MATTHEWS & MATTHEWS,
Douglas Bldg., cor. Third and Spring.

FOR SALE—A BLOCK OF OIL STOCK in 5 cent, per annum in monthly dividends of 1 cent, at once. Phone W. A397, Main 3262.

WANTED—10 OR 20 SHARES OF FIRST national bank stock; state lowest price. Address A, box 66, TIMES OFFICE.

THINGS ON WHEELS
All Sorts.
AUTOMOBILES.

GASOLINE OR ELECTRIC WANTED—I give Pasadena or Santa Ana lots in exchange. Address ANDERSON INV.-CO., Broadway, Pasadena.

FOR SALE—20 POPE TRIBUNE touring car, new and fully equipped; price quick cash. LOS ANGELES AUTOMOBILE WAREHOUSE, 1122-1124 S. Main st.

A FIRST-CLASS 5-H.P. RUNABOUT, 7-H.P. motorcycle, best of runners, will trade for large machine or horse and buggy. 1518 IROLO st. Tel. West 1518.

FOR SALE—BY OWNER, GOOD 5-passenger touring car, new tires, good mechanical condition, new gas tank. A1 condition; cost $1600. Come and see it at 1400 S. MAIN st.

WILL GIVE $700 CASH PAYMENT for 5- or 7-passenger touring car; will trade for lot and $500 cash. See owner at once. 1400 S. Main st. TIMES OFFICE.

Classified Liners.

THINGS ON WHEELS—
All Sorts.
AUTOMOBILES.

FOR SALE—TOURIST SECOND HAND cars. Two four cylinder touring cars with four inch tires, good condition; both repainted; cost new $1200; sacrifice price $400 each.

One 35-40 H. P. four cylinder touring car, 36x4 inch tires; good condition. Car overhauled and repainted; a most excellent buy at $1200.

Two 1907 35-40 H. P. four cylinder touring cars; 36x4 inch tires, good condition; cars overhauled and repainted. Will close either at $1450.

Two 1908 35-40 H. P. four cylinder touring cars; 36x4 inch tires, good condition.

These cars have been used only a few months as demonstrators, and are in No. 1 condition; cost new $2800; will sell at $1800 each.

All the above cars have the famous "Rutenber" motors, which is the same we expect to use for 1909.

We have a few good two cylinder cars on hand at present.

Remember any second hand car bought from us if not just as represented or satisfactory after ten days' trial, bring the car back, and we will exchange, either to the second hand line or a new car.

AUTO VEHICLE CO.,
Corner Main and Tenth sts.

GENTLEMEN, WE HAVE SOME GREAT bargains in our second hand room this week. Just look at our special list—
Durocn runabout, good as new, $175.
St. Louis runabout, in fine condition, $225.
Reo runabout, good as new.
LOOK.
$400
Maxwell runabout, in good condition, $400.
Cadillac touring car, good as new, $775.
Winton touring car, fully equipped, great bargain, $950.
Elmore touring car, with top, newly painted, just as good as new; only $650.
Pierce Great Arrow touring car, fully equipped, $1200.
Dolson 7-passenger, fully equipped, $2250.
Don't miss seeing our bargains for the week. LARSEN AUTO EXCHANGE, 1128-30 S. Main.

FOR SALE—
"HE WHO RUNS MAY READ" and he who reads may PROFIT, that is if he is wise enough to grasp the opportunity. The time NOW and the place LOS ANGELES AUTOMOBILE WAREHOUSE. The cars all makes, including RUNABOUTS, ROADSTERS and TOURING CARS of every type. Every one a bargain. Transact your business where facilities are best, qualities are high, cars are many and prices right. Verify these statements and come and see us. Write for our list of SPECIALS or if you want to sell your car, see us for our STORAGE WAREHOUSE PLAN.
THE LOS ANGELES AUTOMOBILE WAREHOUSE.
The largest on the Coast.
1122-1124 S. Main st.
Phones F2300; Main 3325.

RAIN, RAIN, RAIN.
Now the rainy season is here, It's time to put that car of yours in the shop and have it made new again, so bring it to J. D. REEVE, 1646 West Washington st., or phone him and he will send for it, all work guaranteed and prices right. Phones Home 72346, Sunset, West 4673.

WE BUY, SELL AND EXCHANGE ALL makes of automobiles. Write for our list of SPECIALS; also our STORAGE WAREHOUSE PLAN.
LOS ANGELES AUTOMOBILE WAREHOUSE.
1122-1124 S. Main st.
Phones F2300; Main 3325.

WE HAVE A SPLENDID BARGAIN IN A 4-cylinder 7-passenger touring car, newly painted, with top and equipment; has also-1-cylinder delivery auto, has 30x3½ tires is convertable into large runabout; 20-horse power; price $325. 2230 MAPLE AVE.

WANTED—TO EXCHANGE, STOCK FOR automobile; have 5000 shares Arizona Verde, par $1; will exchange for car at $500. Also 5000 Anti Friction Roller Bearing. This is all good, selling 15c share at office. Trade all, part. Address A, box 14, TIMES OFFICE.

FOR SALE—A RARE BARGAIN FOR CASH; 30-H.P. White touring car, cost $4200; absolutely first-class, only used a short time; owner leaving city, reason for selling; if demonstration is wanted bring the car in the city for the money. PHONE F 30078.

AUTOMOBILE WANTED. WILL GIVE 2 Azusa business lots on Azusa ave., at $1000 each, with $500 against each for good $1000, cylinder car. Address BOX 5, TIMES OFFICE, Pasadena.

WANTED—1 OR 1-CYCL. RUNABOUT; will give my $500 equity in $800 lot in Santa Monica. This lot is 50x150, in Austin Heights tract, on 9th st. 1184 S. OLIVE. Phone F1620.

FOR SALE—RELIANCE TOURING CAR, practically new; demonstration; must sacrifice; make offer. LOS ANGELES AUTOMOBILE WAREHOUSE, 1122-1124 S. Main st. 3

FOR SALE—6-HORSE-POWER STEARNS, 7-passenger, perfect; only run 1500 miles; lot of extras; guaranteed; low price for quick cash. CONDON, 1122 S. Main st. 3

FOR SALE—TWO-CYLINDER 1908 AUBURN; top, lamp, tools and speedometer; good as new; $500 cash. Address Z, box 198, TIMES OFFICE.

FOR SALE—TYPE 3 RAMBLER, 5-PASSENGER touring, forced to sell to close out partnership. Ask for Smith's car. 1124 S. MAIN ST.

FOR SALE—1907 STRAIGHT LINE BODY 6-passenger, angle-cylinder Cadillac, good as new, lamps and tools. Address Z, box 27, TIMES OFFICE.

FOR SALE—OLDSMOBILE TOURING CAR, just overhauled and guaranteed. For cash or exchange. LOS ANGELES AUTOMOBILE WAREHOUSE, 1122-1124 S. Main.

WANTED—GOOD SECOND-HAND AUTO; must be priced right for cash; prefer light blue 5-passenger Buick. See ISLINGS, 210 S. Spring.

FOR SALE—CORBIN TOURING CAR. LATE model, brand new; used in a rare bargain. To close an estate will sell cheap for cash. HUNTER, 1122 S. Main st.

WANT AUTO OR ELECTRIC CAR AS PART pay on beautiful new bungalow; balance easy terms. Tel. Sunset Glendale 822. BROOKS.

ELECTRIC AUTOMOBILES, NEW AND second-hand, reasonable. Pope-Waverly agency, 1674 WASHINGTON ST.

FOR SALE—RIO TOURING SIDE ENtrance, perfect order; must sell to settle store. HATWOOD, 1122 S. Main st.

WANTED—LIGHT 4-CYL. TOURING CAR, not to exceed $900, at once. T. K. LARKIN, 1122 S. Main.

BICYCLES AND INVALID CHAIRS.

INVALID CHAIRS FOR RENT, EAMES TRICYCLE CO., 1022 San Pedro st. Phone 9

MOTORCYCLES.

FOR SALE—MINERVA MOTORCYCLE, 2 H. P., run 250 miles. See agent, 700 S. SPRING st. Bargain is sold at once.

BUGGIES, PHAETONS, RUNABOUTS.

FOR SALE—THE HANDSOMEST RUBBER-tired phaeton in town, never been used; $250; 3120 takes it. Can be seen at 3120 HOPE ST.

WAGONS AND CARTS.

FOR SALE—ONE CUT-UNDER WAGON, platform springs; will carry 3 tons; worth $100; will sell for $50. 728 E. ADAMS. San Pedro car.

FOR SALE — GOOD SIDE-ENTRANCE bakery wagon; will sell cheap. 1704 E. 1ST.

LIVE STOCK FOR SALE—
Horses, Cattle, Mules, Etc.

FOR SALE—ONE JERSEY-DURHAM COW, 5 years old; good rich milker and a fine fresh cow; very cheap. 223 ALTA ST. Take Sherer ave. car.

FOR SALE—BAY HORSE, 1050 LBS.; gentle to work single or double; good driver; broke to ride; with weight; city broke. Apply FEED YARD, 1704 S. Main.

FOR SALE — PAIR HORSES, HARNESS, wagon, 4 and 7 years, sound, guaranteed as builders; seen at work every day. 547 E. 9TH ST.

FOR SALE—PAIR HORSES, FIRST CLASS, 6 and 7 years, 2300 lbs.; wagon and harness; have been at work every day. 547 NEW HIGH ST.

FOR SALE—10 FIRST-CLASS DAIRY COWS, coming fresh in December, one 2-year-old heifer. Inquire 529 W. 36TH PLACE.

FOR SALE—MARE, SEVEN YEARS OLD; an excellent stock, gentle and trustworthy. 141 N. RAYMOND, Pasadena.

FOR SALE—MULES; ALSO 2 DRIVING mules, 1 top buggy, 1 surrey or will exchange for R. ANDERSON, 1124 S. MAIN ST.

FOR SALE—GOOD HORSE, RUBBER-TIRED buggy and harness; have no use for them; will sell separate. 775 E. 16TH.

FOR SALE—FRESH 4-YEAR-OLD JERSEY-durham cow, large, rich, easy milker, $45 seen today. Call 3127 DOWNEY AVE.

FOR SALE—HANDSOME 600-LB. PONY, rubber-tired buggy and harness; price $150. GEORGE KNARR, Hollywood.

FOR SALE—ONE OF THE BEST DRIVING horses in the city; worth $150; will take $90. at FEED YARD, 1704 S. Main.

FOR SALE — MARE AND HORSE, TRUE double or single, gentle, $75 for the two. 1 E. 8TH.

FOR SALE—MARE, ABOUT 6 OR 7 YEARS old, sound, gentle; single or double, and sound. Will be sold at once. 127 E. 25TH.

FOR SALE—OR RENT, 1050-LB. HORSE, express, delivery; standing with rubber tires E. 14TH.

FOR SALE—HORSE, BUGGY AND HARness, wagon and harness. Call after 6 p.m. at home, 1400 S. MAIN.

FOR SALE—CHEAP, 3-YEAR-OLD FILLEY, broke to ride. Inquire at Agricultural Park. See O. ANDERSON.

LIVE STOCK FOR SALE—
Horses, Cattle, Mules, Etc.

FOR SALE—
AT AUCTION. HORSES. AT AUCTION.
SPEED. SPEED. SPEED.
ON SATURDAY, OCT. 3, AT 12 O'CLOCK.
AT AGRICULTURAL PARK.
I WILL SELL AT PUBLIC AUCTION THE WELL-KNOWN RACER SILVER DICK, 9 YEARS OLD; 2:09 1-4, SIRED BY GEORGE W. McKINNEY; FIRST DAM MISS TAYLOR BY A. W. RICHMOND AND ONE OF THE MOST PROMISING 2 YEAR OLDS IN CALIFORNIA, LOVE LOCK, 2 YEAR OLD, SIRED BY ZOLOCK FIRST, DAM ETTA WILKES; ALSO ADDIE R., STANDARD AND REGISTERED BROOD MARE WITH COLT BY HER SIDE, 4 MONTHS OLD, BY THAT GREAT HORSE, CORONADO AND THAT GOOD LITTLE HORSE JOSH S., 5 YEARS OLD AND ALWAYS A WINNER. NO RECORD WAS STEPPED A MILE IN 2:30 AND LAST BUT NOT LEAST THAT GREAT RACE STALLION (OUR LUCKY) ONE OF THE BEST RACE HORSES EVER RACED IN CALIFORNIA. INTENDING PURCHASERS OF HIGH CLASS RACE OR MATINEE HORSES SHOULD NOT FAIL TO ATTEND THIS SALE AS THIS STOCK MUST AND WILL BE SOLD TO THE HIGHEST BIDDER. THIS SALE WILL BE CALLED PROMPTLY AT 12 O'CLOCK. BUY A MEMBER THAT GOOD HORSE SILVER DICK. FREE FOR ALL WINNER AND ALSO JOSH S., WINNER OF THE LAST FREE FOR ALL.
S. WATKINS, AUCTIONEER.
OFFICE 208 S. LOS ANGELES ST.

FOR SALE—
THREE BIG SALES
EACH WEEK
OF HORSES, BUGGIES, WAGONS AND HARNESS,
AT ASCOT STABLES,
208 SOUTH LOS ANGELES ST.
J. H. SNOWDEN, PROP.
EVERY TUESDAY, THURSDAY AND SATURDAY AT 10 O'CLOCK.
ALL HORSES GUARANTEED AS REPRESENTED.
S. WATKINS, AUCTIONEER.

FOR SALE — JUST ARRIVED FROM SALT LAKE, 1 CARLOAD OF ALL-PURPOSE HORSES, GELDINGS AND MARES; BROKE AND UNBROKE; RANGING IN WEIGHT FROM 1000 TO 1300; AGES FROM 4 TO 6; SEVERAL WELL MATCHED TEAMS BLACKS, IRON GRAYS AND BAYS; IF YOU WANT GOOD YOUNG, SOUND HORSES, CALL AND SEE THIS STOCK; ALSO ONE FIRST-CLASS SADDLE HORSE, AGE 6 YEARS, WEIGHT 1000. 450 CENTRAL AVE. MAIN 1584.

FOR SALE — 1 HAVE ONE CARLOAD OF horses and mules, mules weighing from 1000 to 1200 lbs.; horses weighing from 1000 to 1400 lbs.; young mules and young horses; must be sold at once. You can see them at feed yard, 1217 MISSION ROAD, opposite County Hospital.

FOR SALE—COMBINATION HORSE, RIDES and drives; nice for lady or delivery; sound and safe for anyone; weight 950 lbs.; also new harness and second-hand Babcock runabout buggy, $65 whole outfit; will separate. 1429 W. 36TH ST.

FOR SALE—
20 head of good young mules, just arrived, at 608 Ramirez st., corner Lyon st.; some of them broke to work.
MAXON NOWLIN CO.
Phone A4894.

FOR SALE—OR RENT. 20 HEAD MULES and horses. If you want anything in any kind of horse or mule, come and talk to us and take one away with you. We need the feed they are eating. Representation guaranteed. M'LELLAN, 2223 S. Main st.

FOR SALE—MUST SELL ONE GOOD, sound, gentle driver, 5 years old, weight 1000 lbs., $120; also one good mare, true to all harness, weight 1200 lbs., 7 years old, $100. 118 SOUTH EVERGREEN AVE. Take East First-street car.

FOR SALE — A GOOD CHEAP WORK horse, weight 1100 lbs., 8 years old; sound and good worker; little thin; will sell for $45 if sold at once; owner leaving city and must sell. 856 CENTRAL AVE.

FOR SALE—14 HEAD OF GOOD ALL-PURpose mules, weighing from 1000 to 1200 lbs., from 5 to 8 years old; these mules are all good, sound mules; price ranging from $160 to $180 a span. 1211 MAPLE AVE.

FOR SALE—HIGH-CLASS DRIVING MARE, 6 years old; chestnut sorrel; perfectly sound; work single or double; good buggy and harness; I need cash and will sell all for $160. Apply at once, 509 E. 23RD. South 1960.

FOR SALE—
A good span of blocky built horses, weight 2400 lbs., 6 and 9 years old; sound and true workers; price $300 for span. 558 CENTRAL AVE.

FOR SALE—GOOD CHEAP TEAM RANCH horses, weight 2800 lbs.; work single or double; good pullers; just off grass, with good harness; price $165. Call today. 1701 S. MAIN ST.

FOR SALE—NICEST LITTLE MARE IN the city, color sorrell, weight 900 lbs., 4 years old, sound and gentle for lady to drive; well city broke; price $100. Come and try her. 1704 S. MAIN ST.

FOR SALE—FAIR MULES, 1100 POUNDS, sound, good workers, worth $200, $125 takes them; bay horses, 1000 pounds, works in any harness, $150; two nice double harness. 147 NEW HIGH ST.

FOR SALE—5 HEAD OF VERY FINE, large work horses; ages from 6 to 9 years; 1 fine low, blocky mare; also 1 cheap team of mares, weight 2400 lbs. Call 1123 SAN PEDRO ST.

FOR SALE—EIGHT FIRST-CLASS MULES, 5 to 8 years, 1200 to 1500 pounds; one pair mares, 8 years, 1300 pounds; one horse, single and double, 1300 pounds. 147 NEW HIGH ST.

FOR SALE—4 GOOD WORK HORSES, 1 mule, 4 years old; 1 fine Jersey cow, just fresh; 2 wagons, slightly used, buggy and 2 sets harness. 'Phone West 2267. 2007 BUDLONG AVE.

FOR SALE—ONLY 4 HEAD OF OREGON horses, ages from 6 to 8, well broke for all purposes, especially ranch; also brand new top surrey, high-grade, any offer satisfactory if reasonable. EMILE E. PITOU.

FOR SALE — 1200 RANCH MARES, FOR rent or express, gentle; will guarantee; give trial; $50; also brand new rubber-tired runabout, $50; or choice of surrey. 811 E. FIFTH.

FOR SALE—A GOOD COMBINATION DRIVing and saddle horse, weight 1100 lbs., 7 years old; sound and gentle for lady. Call 558 CENTRAL AVE.

FOR SALE—A GOOD RANCH OR DELIVery mare, 7 years old; weight 1200 lbs.; sound and true puller, single or double. 558 CENTRAL AVE.

FOR SALE—A GOOD SPAN OF HORSES, weight 2200 lbs., 4 years old; sound and gentle; suitable for ranch or delivery. 558 CENTRAL AVE.

FOR SALE—2 BAY MARES, GENTLE, true pullers, for good camp or farm, just returned from desert. Covered light farm wagon, cheap. 846 E. 21ST ST.

FOR SALE—PONY, ABOUT 4 YEARS OLD, gentle for children, city broke; saddle, bridle, etc.; a bargain. I. N. HUNTSBERGER, 1123 W. 39th st.

FOR SALE—5-YEAR-OLD FRESH 5-GALlon Jersey cow, rich, easy milker; fine butter cow, or will exchange for smaller milker. 2122 E. MAIN ST. 'Phone East 2749.

FOR SALE—A 3-YEAR-OLD JERSEY MILK or for $25. Call 3760 POMEROY AVE., city.

LIVE STOCK FOR SALE—
Poultry, Birds, Dogs, Etc.

FOR SALE—150 WHITE LEGHORNS, 40 brown Leghorns, 40 Buff Leghorns, 40 Buff Orpingtons, 20 Pekin Island Ducks, 12 Andalusians, 5 incubators, 5 brooders, chicken houses, bone grinder, green cutter; wire mesh; tools, etc., $7 to $10 per doz. All birds thoroughbred. MASON POULTRY RANCH, Watts, Cal.

FOR SALE—HIGH-GRADE CHICKENS. White and Black Minorcas, and White Leghorns, 23 hens and 2 roosters, and 15 Buff Orpingtons, 5 weeks old; will sell lot very cheap. Call 1305 W. 20TH ST. 19357.

FOR SALE—HAVE TO SELL BECAUSE moving, high-class black Minorca hens and cockerels. 'Phone 28511. Come Saturday afternoon, 117 N. AVE. 56. South Pasadena car.

FOR SALE—A FEW THOROUGHBRED English Toy Spaniel pups; ideal house pets; these few will be sold at very reasonable prices for good home. 2007 BUDLONG AVE.

FOR SALE—BABY CHICKS, ALL VARIEties, standard bred Leghorns. Don't forget the place. QUEEN HATCHERY, 811 S. Main. Flatiron Bldg. Main 3686.

FOR SALE—HAVE YOU SEEN THE WHITE, Angora kitten, bleached Norton and Paris stock? 703 W. SEVENTH ST., Gallagher's show window.

FOR SALE — 11 FINE WHITE LEGHORN hens and roosters. Barred stock and all laying; $6 takes the bunch; also some cheap Plymouth Rock hens. 2127 DOWNEY AVE. 3

FOR SALE—AT A BARGAIN, THOROUGHbred Esculin Bull Terrier, 10 months old; pure white, a good watch dog. Call 1183 E. 34TH STREET. 'Phone South 2715.

FOR SALE—12 FINE BARRED ROCK PULlets, from large, heavy laying stock; price $7.50. 521 W. 42ND PLACE. Grand-ave. car.

LIVE STOCK WANTED—
Of Various Kinds.

WANTED—WHY NOT SEND YOUR HORSE for a rest. We take stock. Pastured and fed. 56 acres, plenty running water, shade, feed. Near city. HOMES RE. 467.

WANTED—A HORSE, YOUNG, GOOD CONdition; want 1100 or 1200-lb., not over $75. Call today or tomorrow with the horse until 4 p.m.; 222 N. MAIN ST. Hardware store. 2

WANTED — HORSES OR HORSE AND buggy as first payment on beautiful new bungalow; easy terms. Tel. Sunset Glendale 822. BROOKS.

WANTED—TO BUY HORSE, BUGGY AND harness for delivery; must be cheap and at a bargain. ADAMS, phone South 1945, 232 E. 53rd.

WANTED—21 PULLETS, GOOD LAYERS; must be priced right. See ISLINGS, 210 S. Spring.

LIVE STOCK WANTED—
Of Various Kinds.

WANTED—SIX GOOD ANIMALS, EITHER burros or mules, for mountain trail, passenger service, not to be under 750 lbs. in weight and not over 6 years old. Apply to CHIEF CLERK, room 250, P. E. Bldg., Sixth and Main. Pacific Electric Railway Co.

WANTED—TO RENT HORSES OR MULES for ranch; will keep during winter; best care. Address S, box 10, TIMES OFFICE.

WANTED—THE BEST COW I CAN GET and pay for in weekly or monthly installments. Phone EAST 746.

LOST, FOUND, STRAYED—
And Stolen.

LOST—BLACK SPANIEL DOG, ANSWERS to the name of "Chick." Name on collar C. P. Morehouse, Pasadena. A liberal reward will be paid for his return to 433 SOUTH SPRING ST. Jas. J. Jeffries.

LOST—TUESDAY EVENING, BETWEEN 135 Van Ness ave., 16th st. line, 25th and Main; watch fob, engraved J. B. Return to 122 E. L. A. ST. Reward. Phone Sunset M. 54, Home Ex. 18.

LOST—OCT. 1, ON THE 3:30 GLENDALE car, a black pocketbook containing money and valuable papers. Call up HORSE PHONE GLENDALE 441 for reward, or Villa Esperanza La Crescenta.

LOST—BETWEEN WESLEY AND 14TH ST. on Main or on Grifith-ave. car line, gold watch; Shriner fob; engraved on case, "Ida." Finder phone HOME 72227. Reward.

LOST—WHITE BULL PUP, 4 MONTHS OLD. Black spot around eyes, ears and tail cut; license number 3220. Liberal reward. Owner at 943 W. 37TH; 39038.

LOST—WEDNESDAY EVENING, ON DIAmond st., between Fremont and Figueroa, between 5 and 7 o'clock; lady's gold watch. 344 DIAMOND ST. A3404.

LOST—GOLD MESH PURSE WITH SUM OF money and rhinestone pin, between Second and 19th sts., or 921 Pico car, Wednesday night. Reward. Apply 313 W. FIFTH ST.

LOST—LONG-EARED RED HAIRED IRISH Setter pup. Reward if returned to DR. GILMER, 1542 Arlington st. West 1330. Home 72314.

LOST—GOLD SIGNET RING, ENGRAVED monogram; keepsake. Reward. Address B, box 778, TIMES BRANCH OFFICE.

LOST—EYE GLASSES, ON MAIN STREET Saturday. Notify LONG BEACH FREE.

LOST—LADY'S SMALL PURSE. LIBERAL reward for return to 357 S. HOPE ST.

OIL PROPERTY—

OIL LANDS BOUGHT AND SOLD—EITHER in their undeveloped state or those that have become producing properties, I will undertake the flotation of the stock of companies both here and in the eastern markets, where the company is composed of people of good reputation, and the lands are of such apparent value for oil as to induce an ordinary prudent man to spend his means for the purpose of prospecting and developing them. WILLIAM E. SAVAGE, 723 H. W. HELLMAN BLDG., LOS ANGELES, CAL.

IF YOU DESIRE TO DEVELOP OIL NEAR Los Angeles, I would like to furnish the land. Address A, box 65, TIMES OFFICE.

MINING—

WE HAVE A MINING ENGINEER, MR. Chas. Poore, stopping in our office, who has just located a choice group of mines in Kern Co. He is about to locate another group, an extension of the former, in our interest. If you are looking for a first-class mining proposition see Mr. Poore at once, with the BROADWAY LAND CO., 422 Mason Bldg. Tel. Main 3.

MILLIONS IN SIGHT. THE BIGGEST MINing proposition ever known; 9 miles west of 29 Palms. A mountain of ore, just the thing for a large company; assays running from $7 to $30 a ton; surface rock. Information given prospective buyer by owner personally or by letter at his home. W. H. HENEBERGH, 222 San Gabriel ave., Azusa, Cal. P.S.—Other properties for sale near the "Italian" mine.

$1500 MADE ANYWHERE, WITH Pritchard's Chemical Processes. Something new, scientific and on the square. Simple, accurate and compact. We challenge any portable outfit on the market to a public demonstration, for literature, testimonials, address PROSPECTORS SUPPLY CO., 409 N. Main st., Los Angeles.

FOR SALE—A SPLENDID GOLD MINE with all equipments on the ground ready for work; average value $200 a day; excellent terms; splendid property. Call up AZ676.

WANTED—PARTNER WITH $1500 TO DEvelop gold quartz mine; assays 30 to ton; also have cement clay and lime mine. Address BOX 1, SAN DIMAS, CAL.

MINERS AND PROSPECTORS, TEST YOUR ores on the spot for any metal, simple, cheap and reliable. WAY'S POCKET SMELTER CO., 210 Lissner Bldg., 324 S. Spring st.

ACCURATE ASSAYS. CORRECT CHEMICAL analyses. Consultation on mining, metallurgical and manufacturing projects. MARK WALKER, 211 W. 1st st.

FREE COPY PROSPECTOR'S FRIEND. Contains valuable mining information. Call or address 212 Lissner Bldg., 324 S. Spring st.

FOR SALE—SMELTER, 100 TONS PER DAY. PARTY HAVING FIRST-CLASS MINING proposition would like to meet strictly first-class broker. Address N, SCHMITTROTH, Bimini Inn.

WANTED—PARTY WITH $1500 TO TAKE one-third interest in fine located Rawhide mining proposition. Address Z, box 165, TIMES OFFICE.

ASSAYERS, CHEMISTS, METALLURGISTS. PACIFIC ORE TESTING WORKS. Phone A5620. 1424 San Fernando st.

FOR CONCENTRATOR, MILL OR GASOline engine troubles, see MILLEY, the engineer, he's expert. 702 Grosse Bldg.

BAVERSTOCK & STAPLES, CHEMISTS and assayers. 202 W. FIRST ST. Both phones.

IRVING & CO., GOLD REFINERS AND ASsayers. Cash for bullion. 128 N. MAIN ST.

WADE & WADE, ASSAYERS, CHEMISTS. 122 E. 2nd st. Established 1895.

ACME ASSAY OFFICE, 123½ S. BDWAY. Gold 75c; gold-silver-copper, $1.25.

ASSAYING—

I TEACH PRACTICAL ASSAYING, CYANiding, etc. 121½ S. BROADWAY, room 4.

F. A. BENNETT, ASSAYER AND REFINer, 344 WILSON BLK., FIRST & SPRING.

IRVING & CO., GOLD REFINERS AND Assayers; cash for bullion. 128 N. MAIN ST.

ACME ASSAY OFFICE, 123½ S. BDWAY. Gold 75c; gold-silver-copper, $1.25.

GOVERNMENT LANDS—
And Land Scrip.

WISH TO LOCATE PEOPLE WHO ARE looking for a home on good government land. Can show several sections in Owens River Valley within 40 acres from 25 to 40 feet; artesian water at from 600 to 700 feet. Seventy-five cents per acre pays all expenses except filing fees. Can be taken up under either the Desert or Homestead laws. Address box 75, TIMES OFFICE.

CLIMATE BETTER THAN IMPERIAL. Soil just as good.
Water good, and easily obtained.
Location, ideal for apples, grapes, walnuts, alfalfa, hogs and poultry.
Exemplifies a rare opportunity.
SECURITY INVESTMENT CO.,
120 Coulter Bldg. 213 S. Broadway.

$125 PAYS IT ALL. CALL IN AND LET us show you how to get 160 acres fine closein agricultural or fruit land. Plenty of water. 623 CHAMBER OF COMMERCE.

FOR CHOICE STATE SCHOOL LANDS IN Utah and Nevada right on main line of railroads, abundance of artesian water, see J. P. McPHERSON, 423 Stimson Blk.

MUSICAL INSTRUMENTS—
For Sale, Exchange or Wanted.

FOR SALE—BEAUTIFUL UPRIGHT PIANO, used only 7 months. Well-known make. Genuine ivory Keys. 3 pedals. 3 strings to each tone. Continuous dust-proof hinges. Full length music rack. Up-to-date in every way. Rich velvet scarf and stool. Can furnish full guarantee. Will sacrifice for only $195 and can arrange for $5 monthly payments. 423 S. HILL.

PIANOS SOLD FOR STORAGE. BEST BARgain house in the city. Every piano at less than half its actual value. Old styles, $11.50 to $25; uprights, $50 to $150. All kinds of musical instruments bought and sold. See us before you buy or sell your piano. Main 6503; F1264. J. FIELD & CO., 325 S. Spring.

FOR SALE—METROSTYLE PIANOLA; MAhogany; practically new; perfect condition; over 70 rolls of music; cutit cost $400; will accept $150 cash if taken at once. This is a snap. THOS. B. CLARK, 622 S. Spring st. 2

WANTED—FIRST-CLASS PIANOLA, ANGElus or good make piano player, as first payment on beautiful new bungalow; easy terms on balance. BROOKS, 509 S. Broadway, or telephone Glendale Sunset 802.

FOR SALE—AT A TAKING PRICE, HIGH grade piano, rich tone, beautiful case; also fine pianola at rare bargain. Call 1103 WEST 20TH ST.

FOR SALE—HIGH-GRADE, STANDARDmake cabinet piano player, with 20 rolls of music; good as new; original price $500. Will sell for only $175. 420 S. HILL.

WANTED—UPRIGHT PIANO, THE BEST you can with buy. Address A, box 6, TIMES OFFICE.

DRESSMAKING—
And Dressmaker.

WANTED—EXPERIENCED LADY MODiste, Paris gowns. Apply at once. 516-517 NATL. B

THE CITY IN BRIEF

The prevailing wind!

NEWS AND BUSINESS.

Weather Helper.

O. D. Stewart, formerly attached to the local Weather Bureau force, has returned here from San Francisco and will be one of Forecaster Wollaber's assistants.

Postal Clerk's Banquet.

Los Angeles postal clerks will give a banquet at Levy's next Monday night, with Senator Frank P. Flint and Congressman James McLachlan as guests of honor. A. K. Ebey will preside and Charles S. Anderson will act as toastmaster.

San Pedro Fortifications.

Capt. Fries and Lieut. Leeds, Corps of Engineers, U.S.A., took measurements at San Pedro, yesterday, in reference to developing plans and estimates for the proposed government fortifications near Point Firmin. The surveys and estimates prepared by the engineers will be turned over to a special board, which later will make its report to the War Department.

Diamond Thief Cute.

Diamonds valued at $1125 were stolen from Mrs. H. G. Easton of the Hotel Ponet Square, No. 1249 South Grand avenue, late Wednesday afternoon, and detectives have been unable to secure the slightest clew as to the identity of the thief. Mrs. Easton kept her rings in the top drawer of her dresser. Shortly after noon she left her apartment, after looking the drawer. When she returned the jewels were missing. A pass key was used by the thief in entering the room and the lock of the dresser had been cleverly picked.

Deserters Give up.

Tired of shifting for themselves, Ernest Puryer and Edward Fonniger, deserters from two of Uncle Sam's warships, gave themselves up yesterday to Al Sittell, chief deputy United States Marshal. Fonniger, who was attached to the South Dakota, then undergoing repairs at Mare Island navy yard, San Francisco, left on leave of absence last August. Puryer, able seaman on the Maryland, also deserted after exceeding his leave, and the two men met in this city several days ago. Both were pleased at the thought of rejoining their ships although they expected a long term in the "brig." Gus Brosamer, in charge of the two prisoners, left on a train for the North last evening.

BREVITIES.

To Let—Handsomely fitted office and exhibit spaces or desk room, also basement, in premises occupied by new branch office of The Times at 531 S. Spring st.; splendid location; suitable for California products display and well adapted for headquarters of excursion, steamship or railroad enterprised, as well as mining exhibits. Established information bureau now conducted in connection. For particulars and rental cost, apply on premises, or to Manager's office in the Times Building.

Philip H. Goldberg and Ida M. Bosley will form a juvenile beginners' class in dancing on Saturday afternoon, October 3, at 1 o'clock. Adult beginners, Monday evening, October 5, at 8 o'clock, at the assembly rooms, Flower street, corner 16th. Reference required.

You get the best Shampoo in town for 50 cents, at The Ramsdell Toilet Parlors, 455 South Broadway; lemon rinse free. Agency Fanny Briggs Carr Face Preparation, free trial demonstrations.

Fosgate & Rees, special 6 o'clock dinner 25c, a complete new menu each night. Monday, Wednesday and Friday we serve a chicken dinner.

Attend the auction sale this morning at 1446 E. 21st street. New Bush & Gerts piano and expensive furniture, same as new.

Dr. Robert Haynes returned. Union Trust bldg.

Furs remodeled. D. Bonoff 324 S. Bdwy.

Dr. Wheeler removed Bradbury bldg.

Dr. E. C. Buell, returned.

NOTHING LOST AT NIGHT.

Buffalo Bill's Great Arena Brilliantly Illuminated, and Every Feature of Exhibition Presented.

By an entirely new process of lighting, the arena for Buffalo Bill's Wild West exhibition is brilliantly illuminated at night, so that every feature of the exhibition can be carried out with the same exactness as during the afternoon performances. Battle scenes, military maneuvers, Zouave drills and all the manifold feats of superior horsemanship form an entertaining total which marks the show as an entertainment of unusual interest. At every performance Col. William F. Cody, the original and only Buffalo Bill, on horseback, directs the exhibition and participates in the battle scenes.

While the battle of Summit Springs and the great train hold-up are the leading features, there are other interesting factors in the unusual and engaging entertainment. Military drills and maneuvers, cavalry charges, rough riding, and exhibitions of superior horsemanship comprise an exhibition which is admittedly alone in its class among out-of-door entertainments.

Johnny Baker's sharp-shooting always arouses enthusiasm. When Col. Cody's exhibition was at Monte Carlo during its four years abroad, Baker gave a shooting exhibition before the Monte Carlo Gun Club, and as a result of his expertness in contests with club members and in his displays, he was presented with a cup.

FOG HIDES ISLAND.

Despite Its Density Captain of Steamer Hermosa Makes Avalon on Schedule Time.

[SPECIAL CORRESPONDENCE OF THE TIMES.]

AVALON, Oct. 1.—Despite a dense fog which entirely enveloped the island today, and which has lasted for twenty-four hours, Capt. Blanchard made port with the steamer Hermosa at noon, exhibiting masterful seamanship. It was almost impossible for any one to see ten feet ahead of the prow of the vessel and as the passengers crossed the channel some mis-

made until the fog lifted. But Capt. Blanchard, who has sailed these seas for several years, easily demonstrated the fact that, fog or no fog, he could make the port and land his passengers with safety.

Among those on board were a couple who were married yesterday in Los Angeles. Immediately Dr. W. J. Brizins and his newly-made bride emerged from the fog on to the deck they were met by the usual "Catalina Reception Committee," and showers of rice and confetti were thrown upon them as they rapidly made their way to their rooms as guests of Mr. and Mrs. F. H. Workman. The happy couple announced their intention to stay for two weeks.

Secretary Gilmore Sharp of the Catalina Light Tackle Club, left for Los Angeles today, taking with him some of the club's trophies which are to be engraved with the names of the wearers of the 1908 tournaments.

AUSTRALIA INVITES PRESIDENT.

Premier Alfred Deakin Urges Him to Visit the Island on His African Trip.

[ASSOCIATED PRESS NIGHT REPORT.]

MELBOURNE, Oct. 1.—Alfred Deakin, the Premier of Australia, sent a cablegram to President Roosevelt a fortnight ago, thanking him for having made possible the visit of the American battleship fleet to Australian waters, and urging him to visit Australia on his way to Africa.

The fact that no answer has yet been received from the President has given rise to considerable speculation in Australia.

IMPOSSIBLE TO ACCEPT.

[ASSOCIATED PRESS NIGHT REPORT.]

WASHINGTON, Oct. 1.—At the White House today it was stated the message from the Premier of Australia did not reach the President until Tuesday last, when it was delivered by Counselor Emos Howard of the embassy.

The President's secretary states that President Roosevelt received the message verbally through the counselor, thanking the Premier for the invitation to visit Australia, and saying it would be impossible for him to accept, although he would like very much to do so.

LORDSBURG.

LORDSBURG, Oct. 1.—Valentine Peyton of Los Angeles, owner of the Evergreen ranch here, has let a contract to Proctor & Whitesel for a 60x40 addition to his packing-house. A concrete basement will also be built.

Mr. Peyton already has the largest packing-house in this city. It is used exclusively for his own oranges and lemons. When the new addition is completed, the house will be equipped with the most modern machinery procurable, and will be the most model packing-house in Southern California.

Mr. Peyton's success with the Evergreen ranch has been phenomenal. This property of 170 acres was owned by the late J. A. Packard, a penurious millionaire, who starved the trees to such an extent that when Mr. Peyton bought the property, five years ago, it looked "sick." By intelligent handling, and liberal application of fertiliser and water, the grove is now one of the show orchards of the foothills, the fruit having brought a better price than any in the neighborhood.

Having brought the orchard to a successful condition, Mr. Peyton now intends to demonstrate that the successful marketing of the crop depends on the "pack" which is put up, hence the installation of model machinery.

VITAL RECORD — BIRTHS. DEATHS. MARRIAGES. DIVORCE.

Deaths.

BATES. At 1654 Ocean ave., Long Beach, Cal., Sept. 30, Victor C. Bates. Funeral from residence at 2:30 p.m., Oct. 2.

PIERCE. Sept. 30, Jennie Smead Pierce, widow of L. L. Pierce, formerly of Worcester, Mass. Services at her late residence, 1245 Elden ave., Friday, Oct. 2, at 2 p.m. Interment private.

GOODWIN. Died, 3448 E. Sixth st., Sept. 30, Winnie Goodwin, age 25 years. Funeral from Euclid Heights Methodist Church, Friday, Oct. 2, 2 p.m. Interment Evergreen.

SALMON. Emily, age 15 years. Funeral at 2 p.m., from his home, 721 Kohler st., Oct. 2, 1908. Died Saturday, Sept. 26, 1908, at Portland, Or.

MOODY. At residence, 1739 Arapahoe st., Sept. 29, 1908, William Alfred Moody, aged 59 years. Funeral services will be held at chapel of Brosee Bros., 855 S. Figueroa st., Friday at 10:30. Friends invited.

BRADLEY. At 265 N. Douglas st., Sept. 26, 1908, Arthur M. Bradley, aged 42 years. Funeral at Brosee Bros. chapel, 855 S. Figueroa st., Saturday at 10 o'clock.

DAVIS. At Hollywood, October 1, 1908, Mrs. R. A. Davis. Services to be held at home, 4429 Beneft street, Friday afternoon at 2 p.m. Interment San Bernardino.

OLSEN. At 823 Wall street, Oct. 1, 1908, Julius Olsen, aged 34 years. Funeral services will be held at Brosee Bros., Saturday at 11 a.m. Friends invited.

BECKER. At Santa Monica, Oct. 1, 1908, John L. Becker, aged 36 years. Friends are invited to attend the funeral at 2 p.m., Saturday, from the chapel of Riedeman & Meyer, 1420 S. Main. Interment Inglewood Park, by car.

HATWARD. At Walnut Lawn, Los Angeles, October 1, Caroline E. Hayward, aged 42 years. Remains at Pierce Bros., No. 810 South Flower street. Funeral notice later.

BROWN. In this city, September 30, R. W. Brown, aged 32 years. Funeral services will be held at the chapel of Pierce Bros. & Co., No. 810 South Flower street, October 2 at 4 p.m. Interment, Chicago, Ill.

Marriages.

ROCKWELL-THOMAS. Edmund H. Rockwell, aged 42, a native of Michigan and a resident of Calexico, and Edith M. Thomas, aged 32, a native of Missouri and a resident of Imperial.

McPHERRIN-WARDEN. Royal D. McPherrin, aged 32, a native of Iowa and a resident of Imperial, and Ethel L. Warden, aged 28, a native of Missouri and a resident of Los Angeles.

HARTMAN-ROSE. Lloyd A. Hartman, aged 28, a native of Pennsylvania, and Bessie E. Rose, aged 17, a native of Kansas, both residents of Los Angeles.

HEALY-THOMAS. Bernard J. Healy, aged 22, a native of Arizona, and Kate R. Thomas, aged 20, a native of Missouri, both residents of Los Angeles.

KOEHLY-BETREX. John Koehly, aged 29, a native of Switzerland, and Rosa E. Betrex, aged 23, a native of Switzerland, both residents of Pasadena.

THOMPSON-BITZ. Robert J. Thompson, aged 22, a native of Iowa and a resident of Anaheim, and Ada M. Bitz, aged 22, a native of Missouri and a resident of Trenton, Mo.

ROBINSON-HOLMS. Charles E. Robinson, aged 26, a native of Nebraska, and Rose O. Holms, aged 28, a native of Kansas, both residents of Los Angeles.

FADDEN-O'NEAL. Eugene Fadden, aged 61, a native of Canada, and Jennie O'Neal, aged aged 53, a native of Indiana, both residents of Sawtelle.

LEE-WATSON. James L. Lee, aged 62, a native of England and a resident of Pasadena, and Anne E. Watson, aged 52, a native of Michigan and a resident of Los Angeles.

BEAN-MOSBACHER. Charles W. Bean, aged 24, a native of Michigan and a resident of Alhambra, and Josephine Mosbacher, aged 22, a native of Wisconsin and a resident of Los Angeles.

TOPPING-BRYAN. Eugene W. Topping, aged 28, a native of Illinois, and Beatrice J. Bryan, aged 18, a native of Missouri, both residents of Los Angeles.

SULLIVAN-CRAWFORD. John C. Sullivan, aged 34, a native of Arkansas and a resident of Fullerton, and Maude E. Crawford, aged 28, a native of California and a resident of La Habra.

POTTER-ABBOTT. Walter E. Potter, aged 30, a native of Illinois, and Anna L. Abbott, aged 30, a native of Iowa, both residents of Los Angeles.

BERGER-GREEN. Frank L. Berger, aged 47, a native of Sweden and a resident of Prescott, and Mary J. Green, aged 35, a native of Ireland and a resident of Los Angeles.

RASMUSEN-ARNETTE. Robert L. Rasmusen, aged 22, a native of South Dakota and a resident of Ocean Park, and Nannie L. Arnette, aged 20, a native of Kentucky and a resident of Los Angeles.

LEVAKE-SLAUGHTER. John Levake, aged 23, a native of California, and Jennie V. Slaughter, aged 23, a native of New Mexico, both residents of Douglas, Ariz.

KEPLER-WOOD. Ira M. Kepler, aged 55, a native of Iowa and a resident of Los Angeles, and Dora Wood, aged 53, a native of Texas and a resident of Watts.

McKENNA-RUNYON. Hugh McKenna, aged 36, a native of Illinois, and Catherine Runyon, aged 35, a native of Switzerland, both

24, a native of Missouri, and Edith M. Switzer, aged 23, a native of Illinois, both residents of Los Angeles.

HAMILTON-TOPPING. William Hamilton, aged 61, a native of Pennsylvania, and Margaret J. Topping, aged 31, a native of Pennsylvania, both residents of Los Angeles.

SKOVERSKI-FRYDRYCHNOSKI. John R. Skoverski, aged 22, a native of Germany, and Mamie Frydrychnoski, aged 18, a native of Illinois, both residents of Los Angeles.

Divorce.

SUITS: David Wilson against Zelpha R. Wilson; George L. Leslie against Mary R. Leslie; Earl H. Obertop against Amy Obertop; Ruby Foote against Frank Foote; John A. Morfoot against Nellie J. Morfoot; W. M. Kratz against Anna M. Kratz; Jennie Myers against J. B. Myers.

Connell Company, Funeral Directors. 1851 S. Grand ave. Telephone M. 8455; F2158.

Veronica for Constipation, 50c. Veronica for kidneys. 50c.

Auto Eye? You Know How Eyes Suffer. After Exposure in Sun, Wind and Dust, Negligent Results in Eye-Strain, Redness and Granulations. Be Wise in Time. Murine

Here's the Best Value of All

Men's 17 Jewel Rockford

$12.50

It's as accurate and honest a timepiece as money will buy. And it's a handsome watch. The case is 16 size, open face, 20-year gold-filled. Come in and see what you think of it at $12.50.

Expert watch repairing is a Geneva habit

GENEVA Watch and Optical Co.
305 South Broadway

Peerless Brew
The Home Beer for You
Delivered in Dozen Quarts, with return of bottles, for only.. $1.20
SO. CALIFORNIA WINE CO.
Phones: Ex. 16; Main 932.
518 So. Main Street.
744 So. Spring St.

Myer Siegel & Co.
251-255 So. BROADWAY
SHOW EXTENSIVE VARIETY OF
Tailored Suits, Coats and Millinery
FOR
Misses, Juniors and Girls
Handsome smart tailor made suits and dashing two and three-piece models of distinctive fabrics and designed expressly to meet the requirements for young women, and perfect fit warranted.
Coats for misses—man-tailored expressly for misses—three-quarter and full lengths, in very smart fabrics, at the popular prices of $9.00, $10.00, $12.50 and $15.00 up.
Trimmed hats in exquisite modes from French ateliers; real creations and adaptations of individual trimming in felt and silk.
"SIEGEL'S FOR WOMEN'S AND CHILDREN'S WEAR"

A Rare Treat
To stroll through our new art galleries. Ten thousand square feet of pictures. Fine original water colors, carbon reproductions of the old masters. A real feast of pleasure for the art lovers and you are truly welcome
Sanborn, Vail & Co.
434 South Broadway

ANY DRUGS YOU WANT
We carry such a complete stock of drugs—that no matter how rare or unusual a drug you may want you may always count on finding it here. And our prices are always the lowest that good, honest drugs can possibly be sold for.
Rubifoam 15c
Barker's Cough Syrup 25c
Laxative Bromo Quinine 20c
$1.00 Bromo Seltzer 75c
Boswell & Noyes
3rd and Broadway

THE DIFFERENCE
A man buys clothes to put on and a woman buys them to show off.
Yet impressive clothing is more important to a business man than it is to a woman. To be well dressed means to be well received. The man who wishes success should be attired in a B. & K. made-for-you suit. Then you know you are well dressed.
Suits to order $20 to $50.
Brauer & Krohn
"Tailors to Men Who Know."
THREE STORES.
128-30 South Spring Street. N. W. Cor. Fifth and Spring. 114½ South Main Street.

Order that Suit Today!
Why not select your Fall Garments now—today—while the assortment of seasonable fabrics is at its best?
The most desirable patterns are sure to be picked up early and it is a wise plan to make the other fellow—pick after you.
Striped Fabrics in wide or narrow effects are decidedly modish this Fall. You'll find them ALL here—and sensibly priced besides.
Trousers $6 to $12. Suits $25 to $50.
Nicoll THE TAILOR
WILLIAM JERREMS' SONS.
350 So. Spring St.

Our trimmed hat display is something we are proud of. You will enjoy the freshness of the stock and we are very certain you'll like the prices.
Hoffman's
THE LARGEST Millinery HOUSE ON THE PACIFIC COAST
133-135 S. SPRING ST. LOS ANGELES

FAMILY SURREY $100
Inspect Our Harness Stock
ARNOTT & COMPANY, Inc.
112-118 South Los Angeles Street

Clearing Out Sale Walker Portable Cottages

Only A FEW LEFT
Walker Cottage Co.
1222 S. Grand ave., cor. Pico.

Going Anywhere?
Then you need one of our three ply Elm trunks
G. U. Whitney's Trunk Factory,
228 S. Main St.

We know all about the hair and scalp. Know just what treatments to give and all our work is guaranteed satisfactory. Also the best shampoo in the city, 50c.
Bennett Toilet Parlors
N. E. Corner Fifth and Spring Sts.

Cemeteries.

INGLEWOOD PARK CEMETERY
Two miles outside the city limits, on the Los Angeles and Redondo Ry.; 200 acres of perfect land with improvements outclassing any cemetery on the Coast.
Office 306-7 Security Bldg. Phones F3303; Main 4659. Supt. Phone A9593

Forest Lawn Cemetery
Natural rolling lawns and beautiful trees has made this the ideal cemetery. Perpetual care plan—eighteen minutes from Los Angeles on the Glendale car line.
Call at offices 204 Wright & Callender Building for free transportation. Phones Sunset

THE DAYLIGHT STORE. BOTH PHONES EX. 132
Jacoby Bros.
231-233-235 South Broadway.
"SOMETHING NEW EVERY DAY"

75c AND $1.00 LACE COLLARS AND YOKES 33c.
Just a small lot of importers' sample lace collars and yokes; in ecru and white; very pretty patterns and an extremely good bargain. Special today at 33c

Farewell to Children's Tub Dresses
We're awfully crowded for room. Our story is short—just the whole stock of children's wash dresses in two big lots for a final clearance sale. Fourth Floor.

79c
For Children's Wash Dresses Sold Formerly Up to $2.50
In a fine selection of all the neatest kinds of patterns and styles. Mostly all sizes. Values up to $2.50. Special today
79c

$1.45
For Children's Wash Dresses Sold Formerly Up to $4.00
Fine wash fabrics; white lawns; linens in the natural shade and colors; dresses, sailor suits, suspender suits and other popular dresses. Values to $4. Special today
$1.45

A Great Two-Day Ribbon Carnival Today and Saturday
Thousands of bolts of the season's most wanted ribbons. Every fall shade is here and all at a great saving.

3000 Bolts of Fall's Most Wanted Ribbons
Beautiful satin-finished messalines in a range of 42 shades, including black and white; also heavy satins and taffetas. Particularly desirable at present in making of girdles, sashes, hair bows and for all millinery purposes. Widths up to 5 inches. Regular 35c qualities. Carnival price, a yard 19c

HIGH-GRADE LUSTER TAFFETA AND SATIN RIBBONS
—in every wanted color, including fancy stripes and plaids; widths from 1 to 2 in.; regular 8c and 10c values. Carnival price, a yard 5c
SATIN TAFFETA AND FANCY CHECKED WASH RIBBONS.
No. 1½ and 2; all colors; values up to 40c. Carnival price, a bolt 23c
HEAVY SATIN AND MOIRE
—in the latest fall shades; 5-inch widths plain taffeta and fancy ribbons in 7-in. widths; values up to 60c. Carnival price, a yard 35c

Extra Specials in Men's Shirts and Hose
50 Dozen New Fall Golf Shirts, Regular $1.00 Value 69c
Just a small lot picked up by our New York buyer from our regular shirt manufacturer. These shirts were made to sell for $1. We purchased them a little less than regular and we pass them on to you at like reductions. All coat styles; cuffs attached; the new black and white patterns. Special today at 69c
2 Cases Regular 10c Black and Tan Hose 6¼c
While They Last
They're extra good values at 10c in splendid yarns; have double heels and toes; fast colors. Limit 4 pairs. Special today, a pair 6¼c

Friday is Remnant Day
From Our Closing Out Sale of Dress Goods
3000 Wool Dress Goods Remnants, 1 to 8 Yard Length
Thousands of short lengths ranging from 1 to 8 yards. The season's best selling materials, suitable for street and evening dresses, shirt waists, skirts, opera cloaks, jackets and rain coats; panamas, monastra, batiste, Eolienne, poplin, corkscrews, Prunellas, cheviots, silk warp crepe, Henriettas, coverts, broadcloths and tweeds.
VALUES TO $1.00 — 39c YARD. VALUES TO $1.50 — 75c YARD. VALUES TO $2.00 — $1 YARD. VALUES TO $3.00 — $1.39 YARD.

Wash Goods Remnants
Ginghams, percales, madras, chambrays, heavy prints, outing flannel, challies and silkolines. 2 to 10-yard lengths. Special today, a yard 5c
No phone orders; none C.O.D.

Thousands of Lace and Embroidery Remnants at Exactly Half

Your choice of about 400 Oriental Rugs at the wholesale price of $25 Each

VILLE DE PARIS
317-325 SO. BROADWAY — 314-322 SO. HILL STREET
A. FUSENOT CO.

An opportunity to buy Oriental Rugs at the wholesale price is rare. See our offer at $25 Each

W. B. and Anita Corsets

The Fall Models are ready for your inspection. They are designed to produce the most recent effects in dress, and give to the figure that long, lithe and sinuous effect so ardently desired this season.
Anita Corsets are built of everything that's best, and each pair is produced separately by a skilled custom tailor.
This feature ensures continuous comfort and exquisite shape.
The W. B. Fall Models possess every possible improvement that is conducive to Perfect Fit, absolute comfort and long service.
All we could say in praise of these excellent makes is verified by the corsets. Our expert corsetieres are anxious to demonstrate their ability to fit you with the corset designed for your individual figure. Your earliest inspection is desired.

Editorial Section.
PART II—LOCAL SHEET: 12 PAGES

Los Angeles Daily Times

California del Sur.
CITY AND COUNTRY

XVIITH YEAR. FRIDAY MORNING, OCTOBER 2, 1908. On All News Stands: Trains and Streets, 5 CENTS

AND $1.00 LACE COLLARS AND YOKES 33c.
a small lot of importers' sam-ace collars and yokes; in ecru white; very pretty patterns and extremely good bargain. Special 33c

Tub Dresses
e stock of children's wash dresses
$1.45
For Children's Wash Dresses Sold Formerly Up to $4.00
Fine wash fabrics; white lawns; linens in the natural shade and col-ors; dresses, sailor suits, suspender suits and other popular dresses. Values to $4. Special today
$1.45

rnival Today and Saturday
fall shade is here and all at a great
DE LUSTER TAFFETA AND SATIN RIBBONS
wanted color, including fancy stripes; widths from 1 to 2 in.; regular 8c values. price, a yard 5c
TAFFETA AND FANCY CHECKED WASH RIBBONS.
and 2; all colors; values up to 40c. price. 23c
HEAVY SATIN AND MOIRE
latest fall shades; 5-inch widths plain and fancy ribbons in 7-in. widths; values Carnival price. 35c

hirts and Hose
2 Cases Regular 10c Black and Tan Hose 6¼c
While They Last
They're extra good values at 10c in splendid yarns; have double heels and toes; fast colors. Limit 4 pairs. Special today, a pair 6¼c

ant Day
f Dress Goods
nants, 1 to 8 Yard Lengths
's best selling materials, suitable for ts and rain coats; panamas, monairs, epe, Henriettas, coverts, broadcloths and
TO $2.00 VALUES TO $3.00
YARD. $1.39 YARD.

Thousands of and Embroidery
nants at Exactly Half

RIS 332 L STREET
An opportunity to buy Oriental Rugs at the wholesale price is rare. See our offer at
$25 Each

Corsets
ls are ready for n. They are de-uce the most re-dress, and give to long, lithe and so ardently de-on.
are built of every-st, and each pair arately by a skill-r.
nsures continu-
s every possible o Perfect Fit, ab-
these excellent
Our expert cor-rate their ability ed for your indi-ection is desired

est and finest stock of
ner Sets
Southern California.
lee-Dohrmann Co.
344 South Broadway
END YOU PARTICULARS through which you can Standard Encyclopedia at a little at a time. dressed to The Times will full information and a free

1st de of oadway
H. B. Blackstone Co. 310-320-322 S. Broadway DRY GOODS Exclusively
Between Third and Fourth Sts.

More New Suits for Friday
Another Fall Line of Ladies' Handsome Suits
The usual display augmented now by the arrival of many additional new suits. All the latest stylish fabrics represented as well as all the designing shades. Great variety of prices, offering just the things you like at the prices you can afford to pay—
$25, $29.50, $35, $39.50 and Up

New Showing Fine Street Hats
A gorgeous collection of the season's choicest productions for street wear. A new line in all the modish styles of the year.
$7.75, $20.00, $25.00

Beautiful Millinery for Dress Occasions
A display of millinery beauty unequaled in the city and unsurpassed in the west. Models of elegance from the hands of famous French artists, reflecting the very cream of Parisian fashion and the most refined taste of Paris and New York. An exhibit of art millinery worthy of most careful attention. Beautiful dress hats as low as $28.50 and ranging up to magnificent creations priced $100, $125 and up.

Linen Waist Special Warranted All Pure Linen $2.50
A line of pretty pure all linen waists in the most fashionable tailor style, with pleated front and back. Stiff collar and cuffs. Worth more, but priced special for Friday at $2.50.

Two Specials in Toilet Articles
25c Tooth Brushes 15c
The "Wearwell" brush. High-grade bristle and bent handle. Each packed in separate box with metal hanger. Regular price Friday, 15c each.
10c Toilet Soap, 4 for 25c
The famous "Sylvan" brand, in violet, heliotrope, sandelwood and violet, heliotrope, sandalwood and lilac. Regularly 10c cake. Friday 4 cakes for 25c.

Friday Handkerchief Special
Fifty handkerchiefs, nicely embroidered. Choice of various pretty colored borders. Regular price, 25c each
Friday 3 for 50 Cents

New Line Fall Veilings
Pleasing display of the new veilings for Fall wear. Many varieties in plain and fancy nets—
35 Cents and Up

The Farrand-Cecilian
Inside Piano Player
Is Made With the Famous Metal Action
The metal action is a point of ex-cellence which emphasizes the su-periority of the Farrand-Cecilian. Inside Player Pianos made with hidden actions are affected by any climatic change. Hence fre-quent repairs are necessary. The Farrand-Cecilian is made with an all metal action—proof against heat and cold, dampness and mois-ture. The metal action not only gives greater durability, but has a more human touch, allow-ing the player to express greater individuality than with any other player mechanism. Two styles of Farrand-Cecilians, at $650 and $750. Terms if desired.

FREE MUSIC—To every purchaser of a Farrand-Cecilian Piano we give, absolutely free, a liberal supply of music rolls. We also give the right to use our immense library of music absolutely free of charge. This privilege is one you should consider when buying your Inside Player Piano. It means a saving of many dollars.
CECILIAN RECITAL TODAY
Our free Cecilian recital this afternoon, Miss Boyer, Soprano soloist at the Westlake Method-ist Church, will sing. Miss Boyer is well known throughout Southern California as a singer, and a treat is in store for those who hear her today. Recital at 2 o'clock. Take elevator to 4th floor.
Geo. J. Birkel Company
Steinway, Cecilian and Victor Dealers
345-347 SOUTH SPRING STREET

UITS TO ORDER at HALF PRICE
Avoid Imitators—Be Sure You Get the Right Place
United Tailoring Co., South Main street, retire business. We purchased their entire stock of high grade woolens at 50c on the $1.00. For Friday and Saturday we offer them to you at exactly the same price. A brand new stock of high grade woolens, seasonable patterns and colors. An immense variety to choose from. A rare opportunity to save.
$25 and $30 Suitings made to measure $15.00
$35 & $40 Suitings Made to measure .. $17.50
SCOTCH TAILORS
338 S. Spring St. J. Smith
for the Number outh Spring Street

KNOX—DUNLAP AND STETSON HATS For Fall—Now Ready At BUSCH'S
2nd AND BROADWAY

USE "L. A. GAS"
Daily tests made by Gas and Meter Inspector of the City of Los Angeles show it is the best gas made in the city.

HOME AGAIN.

MISSING LONG, GIRL RETURNS.

Dawn Fisher Comes Back as If from Grave.

Disappeared Two Years Ago, Going on Stage.

Says She Gained Fame, Also Had the Measles.

Pretty Dawn Fisher, the Los Angeles girl who disappeared from her home on San Julian street more than two years ago and who traveled over a great part of the United States with a theatrical company, dodging the detectives who sought to detain her, quietly returned to her parents last Monday.

Yesterday the young woman, who

Dawn Fisher,

who disappeared from her Los Angeles home more than two years ago, and who has returned after having won recognition in child roles on the eastern stages.

eluded the police departments of every big city in the country, told the story of her wanderings and of the events which caused her to leave the stage for a time in order to come back and tell her parents why she had left them so unceremoniously.

With her school books under her arm, the girl left home on the morning of May 2, 1906. She had been a pupil at the Brownsberger school, but she did not go there on that day. When she failed to return home at night her parents became alarmed and notified the police, who immediately instituted a search.

Days passed and the girl did not return. The entire country was gone over in the quest. Ponds in the vicinity of Los Angeles were dragged, and cañons were traversed. When the body of Mrs. Anton Besold was found in Temescal Cañon it was at first thought the remains were those of Dawn Fisher. Her family refused, however, to believe that the girl had come to harm.

DETECTIVES FAIL.

After local officers had failed to locate the girl in Southern California, the police departments of every city in the United States were notified. The girl's picture and description were sent broadcast over the country. The theatrical companies of the East were asked to help, but the missing girl could not be found.

Dozens of times detectives were near enough to the girl to have taken her prisoner in a moment, but she evaded them all. She could not write to her parents without letting them know where she was, and, determined to make a success on the stage, she kept away from home until she had won recognition in the profession she had chosen to follow.

An attack of the measles did what detectives had failed to do, and Dawn hurried home.

She left Los Angeles a school girl, 15 years old. She returned, a full-fledged actress, who talks of the footlights in a manner that leaves little doubt as to the enthusiasm she feels for her work.

"I feel that I owe my thanks to the detectives and newspaper men who tried so hard to help my parents in locating me," said Miss Fisher. "I had the advantage over other girls who leave home, in that I knew my parents would not be greatly alarmed.

ALWAYS HAD "FEVER."

"I had always had a desire to go on the stage. When I was a little girl I learned how to dance and sing. My voice grew stronger and better and I determined to enter the profession. My parents granted all other wishes, but refused to let me go on the stage. At last I decided that I could wait no longer. I felt the call of the footlights and I had to answer. I knew I would receive no encouragement from my people, so I bided my time until I saw an advertisement for a girl to do juvenile roles. I answered and was given a chance.

"I joined a company in Fresno and my stage career began right there. I did fairly well and traveled all over the country. I went all over the West, the Middle West and the South and then to New York. A dozen times detectives were on the point of getting me and sending me home, but I managed to keep away from them and continue my work. This last summer I contracted the measles and the attack left me with an affection of the eyes. I decided that I had won recognition in the profession and that future engagements would not be hard to obtain, so I took the advice of my friends and returned home."

The young woman left yesterday for a short stay in the country with her parents, Mr. and Mrs. A. B. Fisher of Sixty-second and Figueroa streets.

RECREATION CENTER.

The fine four-story building that marks the municipal recreation center at St. John and Holly streets, will be dedicated by the Board of Playground Commissioners on Saturday, October 10. The hours will be from 2 to 5 and from 8 to 10 p. m. Take Eastlake car to Holly street.

HAS FORTUNE IN HANDBAG.

Hundred and Sixty Thousand-Dollar Bills Placed in Hotel Vault for Night.

David Sloan of New York, accompanied by his wife and family, arrived in Los Angeles night before last and registered at the Angelus. Mr. Sloan announced that he came to stay, and that he has had enough of the effete East. Clerk Olmstead assigned him to a superb suite of rooms.

In a few minutes Mr. Sloan returned to the clerk's desk carrying a small black handbag which greatly resembled a wallet.

"Will you keep this in your safety vaults over night?" he asked. The clerk reached politely for the black bag.

"At about what figure do you value this?" he asked, in a perfunctory manner.

"About $160,000," calmly said Mr. Sloan, as he scratched a match to light a cigar, "and it is all currency."

Olmstead gulped hard and then smiled wanly. Thrice he essayed to speak, but words failed him. He could not remove his eyes from that little black bag containing $160,000 in crisp $1000 bank notes.

"Well," said Mr. Sloan, "if you do not care to keep it I guess I can place it under my pillow. That is the way I carried it across the continent."

The color was slowly coming back in Olmstead's face, and he called feebly for the help of Mr. Loomis. The black bag was carefully carried into the dank interior of the steel vault and the door hastily closed.

Mr. Sloan explained that he decided to come to Los Angeles to live permanently, and had converted some securities into cash for his immediate use. Yesterday morning he deposited the money in a bank.

Last evening he went to Santa Barbara where he will remain two days looking about, and will return here Sunday.

BUSY DAN.

CUPID'S HAVOC IN BIG STORE.

Y.W.C.A. GIVES PARTY IN HONOR OF HIS MANY VISITS.

Nine Young Women of the Coulter Store Wed in the Last Year, and Engagements of Two Others Are Announced at Unique Annual Reunion of All Employees.

Complimentary to nine brides and two brides-elect, all of the Coulter dry goods store, a party was given last night at the Young Women's Christian Association. Annually the Coulter Y. W. C. A. Coöperative Committee, made up of young women employés of the store, entertains with a reunion of all the people of the store and their friends. But, because so many of the young women lately have left the establishment to become homemakers, it was determined to entertain for them this year. Last night 300 guests honored the occasion.

A feature of the party was the announcement of the engagement of two other young women who will soon become brides. Eleven brides in one year is the record of the store.

The party was arranged by Miss Neva A. Chappell, extension secretary, with the assistance of the twenty girl members of the Coöperative Committee.

Guests were received in the lobby and conducted to the seventh floor to the members' room, which had been converted into a beautiful bower. Great white wedding bells were in evidence everywhere, around them broad streamers of yellow ribbon, thus combining the colors of the association.

The programme included vocal and instrumental selections and readings. At a given signal a pretty tot pulled a yellow streamer that hung from a big white wedding bell in the center of the room, and immediately fell a shower of rose leaves, together with two white cards. Miss Cora Tatham picked up the cards and read the announcement of the engagement of Miss Ada Champion to Earl Steele, and of Mrs. Ada Chadwick to Robert Collier.

The announcements of these engagements created no little surprise, for the affairs had been kept secret. After congratulations, each of the brides-to-be was presented with a great American Beauty rose. Then a wedding march was played, and the company proceeded to the reception room, where refreshments were served.

The brides in whose honor the party was given are: Mrs. Frank Bell, Mrs. Landis Wright, Mrs. P. L. Haworth, Mrs. William F. Leck, Mrs. Philip Fitzgerald, Mrs. Lee Dawson, Mrs. Earl Meyer, Mrs. Bryden and Mrs. Frank Hules.

JOHN BARRETT'S TALK.

The address of John Barrett, director of the International Bureau of Latin-American States, will be given next Monday afternoon at 3 o'clock in Assembly Hall, Chamber of Commerce building. His topic will be "Southern California's Great Opportunity in Latin-America." The address is free to all and the business men and exporters are especially invited to attend.

TECHNICALITIES.

QUICKER FOR BAD INDIANS.

Downey Claims for Damages Are Held up.

Fortune Is Lost If Raiders Were of Missions.

Department of Justice Has Attorney Here.

To investigate a claim against the United States government that has been pending for sixteen years, John A. Hendricks, special representative of Atty.-Gen. Bonaparte, is in the city. Ex-Gov. John G. Downey, a member of the pioneer family which gave its name to a town, and to a street in this city, filed a petition in the Court of Claims, at Washington, in 1892, for the recovery of over $66,000, for the alleged loss of live stock through Indian depredations.

Former Gov. Downey died in this city, March 1, 1894, but his heirs have prosecuted the suit in the Court of Claims.

"I expected a representative of the family would meet me here to take further testimony," said United States Attorney Hendricks, yesterday, "but so far the claimant has not offered additional evidence. Admitting that ex-Gov. Downey suffered a great loss of cattle and other live stock during the period 1866 to 1870, we contend that the claim cannot be allowed, on the ground that the Mission Indians committing the depredations were citizens at the time.

LAW FOR RAIDS.

"There are a number of decisions on this point. According to the act of Congress passed in 1891, parties had three years in which to file claims against the government and make proof that they suffered loss through the depredations of Indians then in amity. The law did not contemplate reimbursement for damage caused by Indians on the warpath, although it is proposed to introduce a bill in next Congress providing that all claims for Indian depredations can be filed in the proper court.

"There have been several cases where owners of ranches in California asked for damages because of the thefts or wholesale plunderings of Mission Indians. I believe the court has so far sustained the contention of the Department of Justice that Mission Indians were citizens, and as such their acts could not be laid at the door of the Federal government."

In the possession of Mr. Hendricks was a bundle of documents originally filed by ex-Gov. Downey. According to the history of the losses, the Indians living near the Downey cattle ranch in San Diego county on various occasions raided the place, carrying off horses, sheep and cattle. The series of depredations extended over a period of four years and the aggregate damage was estimated to be $66,750.

PERSONALITY OF INDIANS.

"The government is not offering any refutation of the amount of the damage suffered," said Mr. Hendricks, "but simply stands on previous decisions to the effect that such actions cannot lie against the United States, because the Indians are not regarded as being in a tribal or dependent state. If the depredations had been the acts of reservation Indians, possibly a different application of the law might lie."

Mr. Hendricks, whose home is in Marshall, N. C., has been for some time in the service of the Department of Justice. His work takes him all over the country and incidental to the investigation of claims, he has unearthed a number of palpable frauds.

Since the law went into effect he states that over 11,000 cases have been filed in the Court of Claims and nearly 5000 claims have been thrown out, because the losses were sustained by raids of hostile Indians.

The special investigator will leave today for San Francisco, where he will look into the case of John B. Sutherland against the United States and the Pinte Indians. The claim is for $50,000 and testimony has been taken by both sides.

PAYS HIS DEBT.

Boy Sends Nickel from Colorado to "Barber in Fourth Chair" for Hair Cut.

One of the most peculiar letters which has come through the Los Angeles postoffice for some time was received yesterday. It was from Charley Lee, the 11-year-old son of C. M. Lee of Lamar, Colo., and was addressed to: "The barber in the fourth chair
"Hamburger Department Store
"Los Angeles."

The letter was sorted and finally reached the big store. It was delivered to the man behind the chair who is O. P. Wakeland, manager of the barber shop. When opened it contained 5 cents in stamps with a few lines of explanation from the writer.

Charley Lee was in Los Angeles a few weeks ago with his mother. He went to the shop to have his hair cut. The bill was 25 cents, and Charley lacked a nickel of having enough to settle. His mother had gone home, and his embarrassment was great. With the ominous check in his hand the boy had to explain the situation to Wakeland. The barber loaned Charley a nickel.

Thanking Wakeland Charley walked proudly to the cashier and settled his bill after declaring he would return and pay. His mother left for Colorado that day and the lad was unable to settle. Yesterday the letter came with the peculiar address. Charley did not know Wakeland's name but he remembered the debt and wanted it settled, he said, so that he could return to Los Angeles without owing anybody a cent.

FALLS TWO STORIES.

Lorenzo Taylor, 63 years of age, acting watchman in the new Federal building, Main and Temple streets, fell through a hole in the flooring of the second story of the building early yesterday morning and was seriously injured. The regular watchman hired Taylor, who is an inmate of the Soldiers' Home, to take his place for one night. Unfamiliar with the building, Taylor walked into an open space shortly before daylight. He fell to the basement and was rendered unconscious. When he recovered he cried for help. Patrolman Dennis Murphy went to his rescue and hurried him to the Receiving Hospital. Taylor sustained a dislocation of the left shoulder

DORR IS READY.

Broker Who Is Broke Returns from Month's Trip to Undergo Creditors' Examination.

Fred Dorr, broker and broke, is back in Los Angeles, as he says, ready to meet his creditors, under bankruptcy examination. He came in yesterday morning from San Francisco, where he was to have faced charges preferred by his former customer, Capt. H. H. Norwood, of embezzling stocks.

Dorr says there was no court present and no examination, and he does not know when there will be one.

"I am back here to stay, so far as I now know," said Mr. Dorr. He has been absent a month in New York.

While he was uncommunicative about his tangled business affairs, he showed much enthusiasm about the ball games which he saw in New York in company with his chum, Charlie Gates, son of plunger John W., who never finds a bet too big to make or take.

"Everything in New York," said Dorr, "is politics and baseball, especially baseball. Since the race tracks have been closed sporting interest is centered in the national game and the crowds attending the games were tremendous."

Dorr visited Receiver Allen and his former offices. He has not decided what he will do.

RECONSIDERATE.

BROKEN HEART MENDS SOON.

MISS EVANS'S SUIT AGAINST SPRINGER DISMISSED.

Attorney Declares not One Penny Was Paid for the Heart-Wounds of the Young Welsh Woman Whose Affection Had a Fracture Before Through Salt Lake Physician.

Miss Mary Margaret Edyth Evans, formerly of Glamorganshire, Wales, later of London, Nice, Salt Lake City, and recently of Los Angeles, yesterday dismissed her suit for damages for breach of promise against William C. Springer. This suit was begun September 3 and declared that Miss Evans, who tender heart had been broken once before by Dr. W. S. McEnery, of San Francisco and Salt Lake city, had again been the victim of man's duplicity after a brief acquaintance with Springer. According to her dismissal there is nothing at all to sue about. Incidentally, Miss Evans found, she told some friends, that Springer "didn't have anything, anyhow."

Robert W. Kemp was the attorney for Miss Evans. He said last night he knows nothing more than that Miss Evans sent a written order to him by Springer's attorney, Frank G. Bryant, to dismiss the action. On that order he signed the motion to dismiss.

"I know nothing of the whys and wherefores," said Kemp. "These things were all taken care of outside of my knowledge."

Bryant says Miss Evans dismissed her suit because there never was any occasion to bring it.

"Mr. Springer was prepared to defend the suit without any concession because it was an outrage against him," said Bryan. "Miss Evans has terminated the suit herself without the payment of a solitary penny by Mr. Springer, not even the court costs."

Miss Evans is now engaged nursing at a sanatorium. She seems as hearty as she ever did, even before Springer broke her heart after three weeks' acquaintanceship began, says Miss Evans, as they peeked at each other through the brass grating at the Southern Trust Company where Springer was a teller.

When the suit was filed and Miss Evans told her "story" Springer resigned pending the outcome. He declared he would fight it to the end, and Bryan says he would have done so.

Now it is understood that his position is open to him, together with several other positions. He has not decided what he will do, but he feels vindicated.

ANXIOUS TO BE MARTYRS.

Members of Salvation Army Refuse Bail to Leave Jail When Arrested for Speaking.

Seven members of the Salvation Army were arrested last night on the charge of violating the street-speaking ordinance. Two of the number were released on $25 bail each, while the other five remained in jail as martyrs to the cause. Those arrested were Capt. H. J. Rennert of Corps No. 2, and Capt. Joseph Norton of Corps No. 1; Miss Ella Bruce, Mrs. Bertha Muir, Mrs. Lucy King, Mrs. Grace Smith and Harry Heetel.

With its band playing and its flags flying, Corps No. 1 marched from the barracks on First street, along Main street to Second street, where the army held meetings before the ordinance enacting a restricted district was passed. Capt. Norton was the first speaker and was followed by Mrs. Smith, Mrs. Muir, and Heetel. They were arrested as soon as they began to speak and taken to the Police Station in the patrol wagon.

At the same time Capt. Norton and the members of Corps No. 2, were holding a meeting at Fourth street and Broadway. A crowd of nearly 1000 gathered and jeered the police when they interfered and broke up the meeting. Capt. Rennert and Miss Bruce furnished bail, but the others refused to go out.

After the speakers were arrested the band marched to the barracks and was followed by about 500 people where the meeting was continued.

ITINERANT CHURCH.

Will Be Dedicated for the Third Time on Sunday Next in University Section of City.

A portable church that has done good service for the Methodists in two other locations in the city, will be dedicated on its third site, at Thirty-ninth street and Normandie avenue, on Sunday afternoon at 3 o'clock. It first stood in Highland Park, where it was replaced by an edifice costing $15,000. From there it was removed to Belvidere Heights, and was again crowded out of an occupation by a $3000 church. At the new location, it will start with a congregation of forty-nine members, and rapid growth is anticipated. The dedication will be conducted by Dr. A. W. Adkinson, assisted by Rev. E. J. Inwood, Dr. Eli McClish and

CURIOUS.

GETS POINTS AS TO SPOTS.

Japanese Official on a Tour of Inspection.

Secretary of Embassy Says He Is Interested.

Thinks This State Fine Site for Settlement.

From Maine to Los Angeles and back to Washington, with side trips griddironed between, is the zig-zag course of Masanao Hanihara, second secretary to the Japanese Embassy at Washington, D. C., during his practical studies of America. Mr. Hanihara is a guest at the Alexandria, and asserts that his trip is really to inform himself more closely as to the social and

Masanao Hanihara,

second secretary to the Japanese Embassy at Washington, making a tour of the United States, and now in Los Angeles. Today he will visit countrymen at Gardena.

industrial conditions in the United States.

"I have a two-months' leave of absence," he explained in excellent English, last night, "and have been improving my time visiting various parts of your country that long ago I desired to see. I have been through the principal parts of New England and am already familiar with other States, but this is the first time I have been west of St. Louis. To say that you have a tremendous country, in area, is no exaggeration.

"You may tell the people of Los Angeles," he said, "that there is only the most cordial relations between our two great nations. There is no unpleasantness between us, is there now? If so, what would it be? I am sure that our interests, as nations, are closely associated, and will become more and more so as the years pass.

"There is in every country a radical press, stirring things up. We have it in our own land, you know; but it does no real harm, for the people are shrewd enough to see that much of the unpleasant talk about the other nation is a journalistic creation, a low order of political libel. That is all I can say on that, at this time. Our nation tells her people, in this country, to be patient and to take no position that will excite the unpleasant controversy. We are very sure that all will be well, in the end, it is just a matter of understanding each other, don't you think so?"

HAVE A WAY.

H. T. Komai, who was present, spoke of the success of the Japanese as settlers of lands, and Secretary Hanihara remarked guardedly that, "the Japanese have a way of making a success of their work, wherever undertaken."

"In ten years there will be an enormous trade between Japan and America, he averred. "The trade is now about $35,000,000 to $40,000,000 a year, and is growing. We used to buy much machinery in Europe, but now we patronize America. One order alone was for $30,000,000 of rolling stock. Your locomotives and railroad supplies are most excellent and our people seem to prefer to deal with America in this respect."

Mr. Hanihara dwelt on the invitations recently extended by the Japanese Chamber of Commerce to leading American chambers of commerce, including that of Los Angeles, and was sure that the representatives sent forth would return with cordial ideas of the great opportunities for pleasant trade relations between the two countries.

INTERESTED HERE.

He also spoke cordially of Southern California, saying that it will interest many Japanese to make their homes here. He was charmed, he declared, by the equable climate and the opportunities for doing well on the land. He was reminded that Japan was just about the area of California, and smiled at the comparison.

"And has 30,000,000 people in that area?" it was suggested.

"No, 42,000,000," he said, smiling again.

"Then, if half the people in the United States moved into California, we would have some idea of the congestion of population, there."

"Exactly. Each bit of ground in Japan, supports its man. We are, of course, financially a poor nation, compared with the United States, but our resources are growing all the time; and in ten years trade between Japan and the United States will be so large that people today can scarcely credit it, should they look backward and recall its present small size."

Among the Japanese that visited Secretary Hanihara, yesterday, were Dr. N. Fujimari and H. T. Komai. Last night the secretary was given a private dinner by a number of well-known Japanese. The affair was quiet and informal, held at the Japanese restaurant on North San Pedro street. Today the secretary will visit the Japanese at Gardena and later may go to San Pedro to inspect the harbor.

THE PUBLIC SERVICE.

SUMMARY OF THE DAY.

The German-American and the Liberal alliances prepared last night a statement of their grievances against City Attorney Hewitt; these are in the form of a recall petition, but will probably not be circulated as such until the City Attorney commits some new offense.

Two forged petitions have been rejected by the City Clerk in the dance-hall referendum. Chairman Solomon of the Dance Hall Committee said last night that he will prosecute the circulators; enough names remain to kill the anti-dance-hall ordinance.

Mrs. W. D. Hogan was placed under $100 bond yesterday by Justice Summerfield at her trial on a charge of threats to kill E. E. Danforth on September 12.

The Supervisors awarded the contract for engraving the good roads bonds at a cost of $2500.

Judge Conrey gave judgment in favor of G. W. Throssel, who sued Charles Sladky for recission of a contract for Kern county land.

L. P. Walton made a charge of criminal conspiracy against A. H. Dean in Judge Bordwell's court, during Walton's examination on a charge of breaking parole.

AT THE CITY HALL.

PREPARE KNIFE FOR ATTORNEY.

GERMAN-AMERICAN ALLIANCE IS NOT PLACATED.

Draft of Recall Ready for Printer, but Petitions Will Probably not be Placed in Circulation Until Hewitt Commits Another Offense; Opposed to Woolwine.

The special "trouble" committee of the Liberal and German-American alliances prepared last night a draft of what they say may sometime materialize into a recall petition for the removal of City Attorney Hewitt.

The petition as drafted will be sent to the printers today, but it will probably not be placed in circulation until the grand jury makes its report on City Prosecutor Woolwine's graft charges.

In the petition as it now appears there is no reference to Hewitt's responsibility for Woolwine; the members of the special committee say there will be time enough for this after Woolwine attempts to make good with the grand jury, and fails.

As prepared by The Times Thursday morning, the Hewitt recall petition is being prepared for circulation on the installment plan. The German-American citizens want it to go to the people right now; the more conservative interests favor holding it until the Woolwine controversy reaches a crisis. They think that will come when Woolwine falls down and Hewitt declines to remove him for failure to "make good." The foreign societies seem to be a unit in the opinion that Woolwine is bound to fail to make good.

President Collette of the Liberal Alliance summed up the situation from the alliance point of view by saying that Mr. Hewitt would probably make an excellent City Attorney for Watts, but that he isn't big enough to care for the legal business of the city of Los Angeles.

The petition as prepared last night is as follows:

To the President and the Honorable City Council of the City of Los Angeles:

We the undersigned petitioners, being residents in and qualified electors of the city of Los Angeles, State of California, hereby seek the removal of Leslie R. Hewitt, the present incumbent of the office of City Attorney of the said city of Los Angeles, under and in accordance with the provisions of Section 980 of the charter of the said city, and hereby demand the recall of said person so sought to be removed.

The following is a general statement of the grounds for which the removal of Leslie R. Hewitt from his office of City Attorney is sought:

(1.) That said Leslie R. Hewitt as such City Attorney has proved unsatisfactory in that he has failed to consider the interests of the majority of the citizens of the city of Los Angeles. He has exhibited in general a disposition contrary to conservative measures in failing to use proper discretionary powers relating to decisions, advice, actions bearing on economic questions jeopardizing vital interests of the city of Los Angeles, thereby proving his absolute incompetency to fill the office of said City Attorney of Los Angeles.

(2.) That said Leslie R. Hewitt as such City Attorney of said city of Los Angeles in advising its City Council has directly influenced the said City Council on several occasions to adopt measures and pass ordinances prejudicial and detrimental to the industrial and commercial interests of the city and thereby has caused the city of Los Angeles unnecessary and unwarranted losses amounting to many thousand dollars of annual revenue.

The members of the special committee say they were working on this petition before Woolwine made his charges against the other city officials; they assert that the Woolwine affair is but an instance of the unfitness of the City Attorney for the office he holds.

Mr. Hewitt has declined to take any notice of the alleged recall petition on which the foreign societies are working. He is inclined to support Woolwine, and is not likely to dismiss his City Prosecutor, even though Woolwine should fail to win an indictment for some one from the grand jury.

Woolwine said last night that he is ready to go before the grand jury and that he will give the jurors enough pointers by his testimony as a witness to start an investigation that it will take years to finish.

So far as actual results are concerned, the recall still looks very much like a bob-tailed flush.

TWO PHONY PETITIONS.

FORGED NAMES AGAIN.

City Clerk Lelande returned last night to the committee of dance hall proprietors two of the petitions filed a week ago in the referendum attack on the dance hall ordinance. The names on the petitions have been pronounced forgeries by the deputies who are checking over the referendum and comparing with the Great Register.

F. H. Solomon, chairman of the dance hall committee, said last night that the committee was victimized by two circulators of petitions.

"We are responsible for the acts of those two men," said Solomon last night. "I hired them to circulate petitions, along with ninety-eight others. Each took an oath that the signatures on his petition were those of actual electors of the city who had placed them there. These men have committed both perjury and forgery and I shall apply tomorrow morning for warrants for their arrest.

"Casting out these two petitions will not effect the referendum movement. We have 17,000 names on the petitions and on those two there were less than 200."

Solomon said that he will present supplementary petitions next Monday morning, so as to be certain that there are enough names to render the referendum effective.

There seems to be something about the initiative, the referendum and the recall that induces circulators of these [illegible] to [illegible]. On genuine. The forgeries and false entries on the Municipal League petition for charter amendments amount to almost 2000 names. The percentage in the Howton recall petitions was even greater than that.

AT THE COURTHOUSE.

TURNED HOSE ON NEIGHBORS.

WATER FIGHT BY ANGRY WOMAN LANDS HER IN COURT.

Justice Puts Her Under Bond After People of Latham Street Tell of Quarrels Over Plant, Chickens, Tin Cans and the Calling of Names. Mrs. Hogan Must Be Peaceful.

With Mrs. W. D. Hogan of No. 5218 Latham street as a storm center, practically all her neighbors appeared in Justice Summerfield's court yesterday to explain the causes of a neighborhood tempest that has been agitating them for the last three months.

"It appears that Mrs. Hogan has the most vicious temper of all you women," said Justice Summerfield after hearing the evidence. "I shall put her under $100 bond, pending a final disposition of this case."

Mrs. Hogan was arrested on a charge of having threatened to kill her next door neighbor, E. E. Danforth, on September 12, shortly after a spray from her garden hose had passed through an open window and wet down the furnishings of the Danforth bedroom.

"That was the third time the thing happened," said Danforth. "I was going quietly about the house, saying nothing to her, when she began to yell at me and my she was going to fix me. She curses my wife continually, and she quarrels with everyone in the neighborhood. The thing began three months ago, when she accused my little girl of breaking her poinsettia plant. She throws tin cans and grass over our fence and accuses us of killing her chickens, and she uses fearful language."

"I don't confine myself to words when I am angry," said Mrs. Hogan. "I told him if he didn't stop advising me how to do things on my place, and if he came on my lot, I would fix him, and if I can't knock him out I will drag him out. I can get along with his wife and that Mrs. Ames if they will just let me alone, but I am deaf and they stand on their back porch and say, 'Speak a little louder' until it makes me mad. I haven't called them any worse names than they have called me, and twenty-four of my chickens have been killed by someone, I am not saying who."

"I don't believe Danforth or his wife ever killed my chickens," said Hogan. "I saw the chickens come flying over his fence one day as if someone had thrown things at them, but I don't believe the Danforths threw things. Mrs. Danforth threw a pot cover and hit my little girl on the back, but all I know about this is what the women say, and I am afraid to leave my home for fear my family will be killed. If Danforth will only shake hands with me like a white man, I don't see why we can't keep our wives in order. We are personally on good terms."

"Mrs. Hogan called my wife a red-headed blank and threatened to horse-whip her," said John C. Ames. "I told her to send her husband out, but he didn't come. But next morning the Hogans had a family fight. She calls more names than any woman in the neighborhood."

"I called Mrs. Hogan a liar and said I wouldn't believe her under oath," said Mrs. Ames. "but I never, never called her anything worse than that."

"They think I got the health officer after them, judge," said Mrs. Hogan. "That wasn't so, but they have given me no peace since. They call me all kinds of names, and I can't get along with them, anyway, and I am not going to be imposed on by them."

"From your demeanor on the stand, Mrs. Hogan," said Justice Summerfield, "I think you have a chip on your shoulder all the time, and of all the women in your neighborhood you seem to have the most bellicose temperament."

"What's that?" said Mrs. Hogan.

But the court simply placed Mrs. Hogan under bond to keep the peace.

PLOT, SAYS WALTON.

SPEAKS OF MANY CRIMES.

That E. P. Walton is the victim of a conspiracy concocted by A. H. Dean, who has compassed Walton's arrest to make it impossible for Walton to reveal evidence of eDan's many crimes, was Walton's statement to Judge Bordwell yesterday when he was examined on a charge of stealing Attorney E. L. Hutchison's typewriter on September 22, a week after Judge Bordwell had put Walton on two years' probation for forgery.

"Dan knows that I can furnish positive evidence that he stole two amalgam plates from the Red Rover mill at Acton, and that he tried to get me to steal six more," said Walton. "He knows that I have evidence that last March he tried to blackmail Dist.-Atty. Lewis R. Kirby of San Diego county, in company with a San Diego county official, and that I frustrated the plot. He knows that I can prove how he extorted money from a woman, and many other crimes.

"I took the typewriter from Hutchison's office and sold it to Jardine, because Dean, who is Hutchison's client, told me it was his own machine, and that he would let me have it in partial satisfaction of a debt he owed me. When I learned from Jardine that a warrant had been issued for me, I at once told the authorities that I would not leave town, but would appear in court the next morning. I was arrested that afternoon. A man came to me from Dean a few days before and offered me money and a ticket to Canada if I would break my parole and leave the State. I have not touched liquor since I was paroled."

Mrs. E. Miller, Walton's landlady, and Deputy Sheriff W. J. Traeger said they had seen Walton under the influence of liquor since his release on parole. A. C. Dodds, probation officer, said he saw Walton the day after he was paroled, and thought his demeanor peculiar, as if he had been drinking. Attorney E. L. Hutchison, Dean's counsel, said he had had no part in any scheme to get Walton out of the country, and that he does not know where Dean is.

Dean, who formerly was connected with the Machinery and Equipment Company, is wanted by the authorities on a charge of embezzling $3813 from that concern last August. It is reported that he has fled. Dean and Walton formerly were in the detective business and in mining deals as partners. Walton says Dean swindled him.

CAT SALE OFF.

COURT CLERK HAPPY.

The news that Mrs. Jessie Reynolds, No. 2010 Sunset boulevard, has settled a judgment for $87 secured against her by Will Lewis, a Hollywood groceryman, and that the projected auction sale of her fourteen Angora H. Brakeshuler of Justice Selph's court.

Ever since it was announced that the long-haired pussies were to be auctioned off to satisfy an execution secured by Lewis, Brakeshuler has been busy answering 'phone calls from women eager to bid on an Angora cat. Some wanted to know whether the pussies were white or dark, others if they might inspect them before the sale, while still others wanted to refresh their memories as to the address of the owner. Apparently every cat lover in Los Angeles has directed her inquiries to Brakeschuler's attentive ear. He has patiently reported over and over again that the bill has been settled, the cat auction declared off, and that the Angora pussies are to remain with their mistress.

JEFFRIES WINS.

PRINTING OF ROADS BONDS.

The W. P. Jeffries Company, to which James H. Adams & Company gave the contract for engraving the issue of good roads bonds, was awarded the order for the work by the Board of Supervisors yesterday at a contract price of $2500. Supervisors Eldridge, Patterson and Wilson voted for the award, while Supervisors Alexander and Manning voted to give the job to the Security Bank Note Company of Philadelphia, which offered to do the work for $1725.

Seven engraving companies had their representatives before the board to present bids for the work, at prices ranging from $467.50 to $3775, according to the quality of the work to be done. Finally, Supervisor Eldridge, with Supervisors Patterson and Wilson protesting, moved that all the bids be taken under advisement. Supervisor Alexander seconded the motion and asked for the roll call.

Eldridge at once withdrew his motion, remarking, "Oh, well, if you are going to make an attempt to show the line up again, I'll just change that."

Then Supervisor Wilson moved that the Jeffries Company be given the job, the vote was taken and the Jeffries Company got the contract.

RESCINDS CONTRACT.

QUEER MIXUP UNCOVERED.

Because Charles Sladsky jumped too quickly to the conclusion that he owned a tract of land in Kern county that belonged to some one else, he now finds himself in the position of having practically given away 320 acres of his land in that section to a real estate man as commission on a sale of another 320 acres, for which he must refund the purchase price of $3000 to George W. Throssel.

Throssel brought suit against Sladky to rescind a contract by which he paid Sladky $3000 in April, 1907, for a 320-acre tract in Kern county. But after he had moved to the land with his family, he found that the land he had actually bought, acebrding to the description in his deed, was many miles from the tract which he had been shown by Sladky's agent, George F. See, a Santa Monica real estate dealer.

Sladky testified yesterday that when he visited the two parcels of land he owned in Kern county before placing them on the market, he made an error in looking up their descriptions, and honestly thought a fine tract belonging to another person was part of his Kern county holdings. He was anxious to dispose of his two parcels of land, one of which was less valuable than ther other, and therefore told See he would accept $3000 for the two tracts.

See testified that he showed Throssel the parcel of land Sladky pointed out to him, as See also failed to look up the descriptions, and after Throssel agreed to pay $3000 for the one parcel, Sladky, at See's request, gave See a deed to the less valuable parcel as his commission for effecting the sale. This tract of land See has since sold. Throssel was given a deed to the other tract.

The testimony showed that all parties to the sale had apparently acted in good faith in making the sale Throssel, and had all been the victims of the same blunder in locating the property. The court decided that, as Throssel had not received the land which he bought, his contract must be rescinded and his money refunded.

COURTHOUSE NOTES.

BREVITIES MISCELLANEOUS.

MURDER. Fred Markham, who fatally shot his brother, Charles Markham, in their San Fernando blacksmith shop, September 19, was bound over to the Superior Court, and committed without bail, at his preliminary examination before Justice Selph yesterday. A. Mills, who was an eyewitness of the shooting, said that as Charles Markham advanced from behind the blacksmith shop toward his brother, who was standing beside a wagon, Charles spoke in a jocular manner to Fred, who replied, "Leave me alone, or I will fix you." Charles retorted, "You've said that before." Then Fred pulled a revolver from his pocket, fired a shot into his brother's abdomen, and, as he fell, fled. The accused man sat in court in a dejected manner, apparently absorbed in his own bitter thoughts, and manifested no interest in the testimony.

MORTGAGE. The Los Angeles Harbor Company yesterday filed in the County Recorder's office a mortgage to the Title Insurance and Trust Company, by which the corporation's lands adjacent to San Pedro harbor are pledged as security for a loan of $1,000,000. A bond issue to this amount was recently authorized by the stockholders of the Los Angeles Harbor Company to raise money with which to build docks and warehouses on the corporation's lands.

INJURIES. Herman Nollenberg yesterday filed in the Superior Court a suit against the Pacific Coast Manufacturing Company and Dr. Albert W. Moore for $20,000 damages. The plaintiff asserts that he sustained fractures of a leg and wrist April 29 last, while working for the defendant corporation, and that a settlement was made with him by which the corporation, through Dr. Moore, agreed to give him medical attention. He says that such poor care was given him that he is crippled for life.

OIL CONTRACT. The Los Angeles Gas and Electric Company yesterday filed in the Superior Court a suit against the Amalgamated Oil Company to recover $2225, as loss caused the plaintiff for the month of September through the refusal of the defendant to fulfill a contract to supply necessary oil for the operation of the gas company's works.

NEGLIGENCE. The Lyons Dividends Company yesterday filed suit in the Superior Court against W. F. West for $5000 damages. The plaintiff alleges that West by neglecting to irrigate and care for an orange orchard in South Pasadena, for which he had a contract of sale from the plaintiff, has injured the value of the property.

MAINTENANCE. Mrs. Auguste Salcow yesterday filed suit in the Superior Court against Jacob Salcow, Santa Monica, for $100 monthly maintenance for herself and her two small children. She says that Salcow deserted her in December, 1904, that he is worth $2000, and has a monthly income of $300, but has placed his property [illegible] to escape liabilities in port of his family. Justice Summerfield, in a Justice Court action brought by Mrs. Salcow a short time ago, ordered Salcow to pay his wife $20 monthly maintenance.

INCORPORATIONS. Articles of incorporation were filed yesterday with the County Clerk by the Los Angeles Motor Car Company, capital stock $50,000; Heron-De la Vergne Building Company, capital stock $20,000; Pickwick Apartment Company, capital stock $25,000; Fraternal Eucalyptus Association, capital stock $25,000.

THREATS. Herman Shuck, charged by Joseph Schneider with threats to kill, gave $100 bail in Justice Selph's court yesterday for appearance at his examination Saturday morning.

INDEFINITE.

SHALL THERE BE ELECTION?

SANTA MONICA TALKS ABOUT AMENDMENTS.

Changes in Charter Proposed. Board of Trade's Special Committee on Suggested New County Canvasses Situation—Beach Pioneer and Civil War Veteran Dies.

[SPECIAL CORRESPONDENCE OF THE TIMES.]

SANTA MONICA, Oct. 1.—There is considerable talk throughout the city of the demand for a call for a special election for the purpose of adopting amendments to the new freeholder charter. The matter has not as yet assumed any definite form; but there are indications that the mooted amendments will soon be prepared. The one objection to a special election would be found in the expense, but this is passed over by the suggestion that there need be no cost. Members of the Council have suggested that loyal citizens could readily be found who would act as election officers and would demand no fee. Should there be an election, it would have to be held in time for the submission of the amendments to the Legislature for approval. It is urged that the changes in the charter are needed for the purpose of doing away with the several commissions and placing the management of the affairs of the city directly in the hands of the Councilmen. As it is now, the advocates of the amendments say, the city is governed by commissions and the Council is practically without power. It will probably also be asked that the City Attorney and City Marshal be elected by vote of the people.

The Board of Trade's special committee on the proposed new county held its first meeting this evening and canvassed the situation. Data is being prepared, pro and con, relative to the projected division of Los Angeles county. The facts, figures and estimates will be submitted at the next meeting of the board. Conferences are also to be held with committees from Venice, Ocean Park, Sawtelle and other communities within the boundaries. Neither the Board of Trade nor the committee is committed in favor of the county project, and the investigation is simply for the purpose of attempting to learn whether the idea is a good one or whether it is not practicable.

PIONEER PASSES.

Robert P. Elliott, who died at his home on Eleventh street last night, was a native of Pennsylvania and a pioneer of Santa Monica; having been born in 1840 and coming to this beach in 1883. He served throughout the Civil War with the Fifth Wisconsin Light Artillery, having risen to the rank of sergeant. During his residence here he was actively engaged in business affairs, being a building contractor. He served for five years as a member of the Board of Education. He leaves a widow and eight sons and daughters, Mrs. Carl F. Schader of Los Angeles, Mrs. V. E. Hatheway and Mrs. Fred Abbott, George, William, Carrie, T. H., and Franklin, of this city. T. H. Elliott is a brother of deceased, and W. A. Cowan of Fresno is a half brother.

John L. Becker, for many years in the employ of the Los Angeles-Pacific Railway Company, died this morning at his home on Eleventh street, aged 36 years. He leaves a widow and two children.

The steam schooner James S. Higgins arrived at Port Los Angeles, bringing lumber and passengers from San Francisco.

By one, the girls outnumber the boys in the Santa Monica public schools. There are 626 of the former as against 625 boys. The High School starts with 295 pupils, an increase of thirty-five over last year.

The Board of Trade has sent a committee to confer with the Automobile Club of Southern California, relative to drafting a speed ordinance that will meet the approval of the auto fraternity. This action has the sanction of Mayor Dudley and the Police Commission and it is believed the City Council will enact any safe ordinance on this troublesome question that may be suggested. The city misses the visits of the horseless carriages. The present ordinance is objectionable for the reason that while there are fine boulevards leading from the city to the beach, careful drivers are compelled to crawl through the city over the oiled streets, at a snail's pace.

REDONDO.

REDONDO, Oct. 1.—A meeting of the Chamber of Commerce is scheduled for next Saturday night at the pavilion. Among other important items of business to be considered is a proposition of the subcommittee for the protection of Moonstone Beach. This valuable asset of the resort is said to be in danger of early destruction by being hauled away as gravel, and Secretary Mattison proposes to take the necessary steps to protect it for the pleasure of visitors who are attracted to Redondo by this feature.

SAN PEDRO.

SAN PEDRO, Oct. 1.—The report of the custom house for September shows the arrival at this port of 129 steamers and five schooners, having a net tonnage of 85,901 tons and carrying in crews 3743 men. These vessels brought from northern ports for distribution over the San Pedro wharves 29,684,000 feet of lumber, 20,567,000 shingles, 1,852,000 shakes, 1,964,000 laths, 60,671 redwood ties, 1736 doors, 85 tons of flour, 863 tons of grain, 622 tons of paper, 421 tons of merchandise and 7778 passengers.

RUN DOWN BY TRAIN.

While walking the Southern Pacific tracks near San Gabriel about 8 o'clock last night, Juan Serdes, a Mexican laborer, was run down by inbound train No. 3. His right forearm was broken in two places, and his left leg was also fractured. The train stopped and Serdes was brought to Los Angeles. At the Receiving Hospital the physicians say he will recover.

CENTRAL STORE DECREE.

Judge Wellborn of the United States District Court signed a decree in the Central Department Store bankruptcy case yesterday in which he affirms the decision of Lynn Helm, referee in bankruptcy. Its effect is to give the trustees authority to sell the store

Men's Fine Hand-Tailored

Fall Suits

$15 $20 $25

Why Pay More?

In style, in variety, in quality, you'll find our stock SECOND TO NONE. We offer you not one make of clothes, but the cream of the output from half a dozen of America's leading makers of men's suits. All the new shades—greens, browns, tans, olives, blue slates,—every suit in the lot strictly hand tailored and backed by our guarantee.

Your Money Back The Minute You Ask For It

We call special attention to our line of SOPHOMORE CLOTHES for young men—the approved COLLEGE STYLES with all the dash and swing demanded by good dressers—$15, $20, $25—why pay more! In justice to yourself don't buy without first seeing our stock.

Vests 95c

Worth Up to $3.50

This morning we place on sale 200 men's fancy vests at 95c each. This includes all the broken lines worth up to $3.50. All colors—every desirable pattern—every wanted size. We put the price low for a quick clean-up. These will be on sale TODAY AND TOMORROW ONLY. Don't miss this rare bargain.

Lowman & Co

129-131-133 S. SPRING ST.

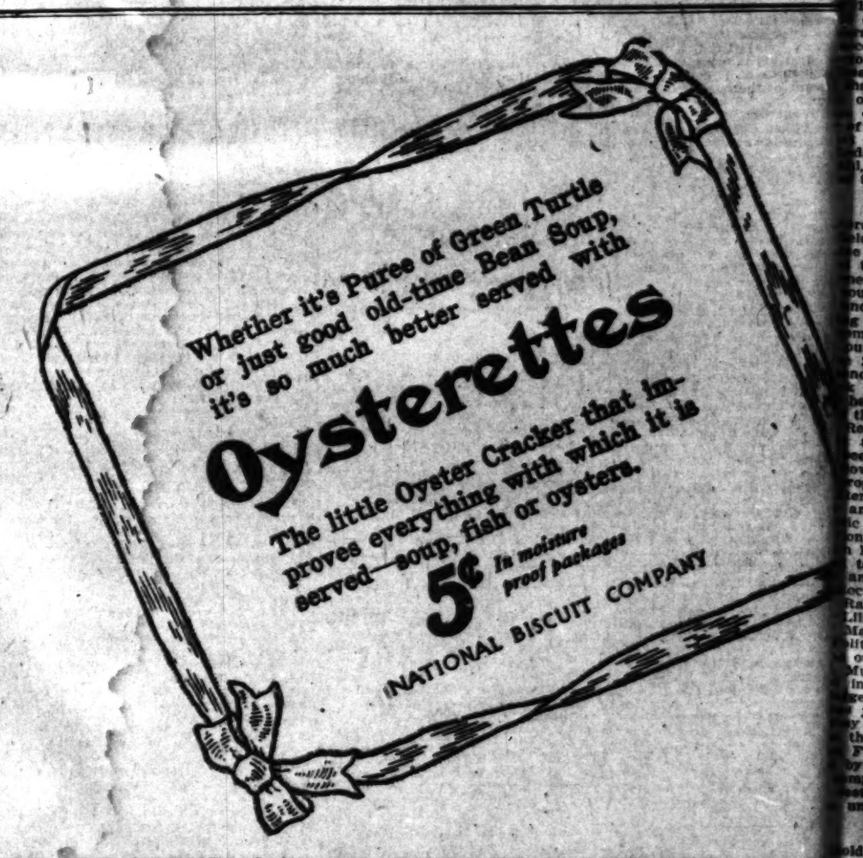

Any One Knowing Gas Ranges Admits the

JEWEL IS BEST

Detroit Jewels are the only ranges entitled to use the name Jewel, although others are counterfeiting, according to law. There are more Detroit Jewels sold in Los Angeles than any three other makes combined. They are absolutely without competition in efficiency, durability and quality. Detroit Jewel burners produce the hottest gas fires known, except with a blow pipe. Uses 25 per cent. gas to 80 per cent. oxygen. Thorough inspection invited.

DETROIT JEWEL

We have just received 100 Detroit Jewel Boiler Heaters, differently constructed from any other boiler heater made. Made entirely of cast iron; non-explosive, having no pilot lighter; have two burners and two air mixers producing a hot, blue flame, like the Detroit Jewel range. The disks do not clog from alkali, as they are lined inside with a preparation to prohibit the lime to adhere to the casting. These heaters are sold in two sizes, $15.00 and $18.00, connected and fully guaranteed.

Sold By McWhorter Bros.

456 S. Spring St.

WE QUIT AT

DuBois & Day Furniture C

212 and 214 West [illegible] Between Spring and [illegible]

For Special Pri

WINE and B

Every Saturday Phone [illegible]

STAR WINE & GROCERY

315 West Fifth

NEVER SOLD LA TOUCHE'S $2.50 HAT STORE S. BROADWAY

Chesterfield C

THE FINEST REA FOR [illegible]

Matheson & [illegible]

BROADWAY, COR[illegible]

Knabe P

The Wiley B[illegible]

418-420 So[illegible]

nd-Tailored
Suits
0 $25
More?
u'll find our stock SECOND
one make of clothes, but the
dozen of America's leading
new shades—greens, browns,
suit in the lot strictly hand
rantee.
Minute You Ask For It
line of SOPHOMORE CLOTHES
GE STYLES with all the dash
rs—$15, $20, $25—why pay more!
thout first seeing our stock.
95c
o to $3.50
00 men's fancy vests at 95c each.
s worth up to $3.50. All colors—
nted nine. We put the price low
be on sale TODAY AND TOMOR-
are bargain.
&Co
RING ST.
urtle
Soup,
with
tes
er that im-
h which it is
oysters.
tore
Packages
CUTT COMPANY
WE QUIT AT
DuBois & Davis
Furniture C
213 and 214 West 6
Between Spring and
For Special Price
WINE and B
Every Saturday Phone Ha
STAR WINE & GROCERY
315 West Fifth
SEVEN
TOUCHES
250
Chesterfield C
THE FINEST READY-
FOR MEN
Matheson &
BROADWAY, CORNER
Knabe P
The Miley B
416-418 So. Broad

MINES AND MINING.

FORCE NASH TO DISGORGE.

Faces Court With Callahan Next Thursday.

Leasers on Booth Look for Early Results.

Goldfield Silver Peak Will Erect Plant.

Fred W. Nash, former secretary of the Gold Bullfrog Mining Company, who is now out on $1000 bail on a felony charge growing out of the transactions of the concern, has been forced to disgorge the sum of $486 which he owed the company for treasury stock sold and unaccounted for. Stock in which he was interested (which stood in the name of Mrs. R. T. Preston) was attached, and it is understood that someone paid the sum of $1200 for the entire block.

The preliminary trial of Nash and alleged co-conspirator, C. J. Callahan, will be held before Justice Selph next Thursday and some interesting evidence is promised. All directors upon whom service can be obtained have been subpoenaed and will be given a chance of telling what they know about the crookedness which resulted in the filching of $130 from local stockholders. E. G. Lachtzel, former president of the company, and now vice-president, together with H. W. Preston, former mine manager and vice-president, are supposed to be in Rhyolite and it is not probable that they will be here for the trial. A telegram was dispatched to the former yesterday asking him intended to evade service or would be on hand when required.

A movement is on foot to have the books of the concern thoroughly examined and it is probable that the work will be undertaken within a few days. Stockholders who have been mulcted are thoroughly aroused and are now taking up a subscription to aid in the proper presentation of the case against Callahan and Nash. The books show that there are 243 stockholders and it is a difficult matter to communicate with them. For this purpose, and the gathering of evidence, money is needed and a sufficient fund will be provided.

A cursory examination of the company's books shows some interesting facts. Lusentsel is credited with 160,451 shares; Michael Stepan with 160,851; Mrs. V. P. Nash, wife of Fred W. Nash, with 150,000 shares and R. T. Preston with 150,000. The latter stock was, as said before, attached for Nash's indebtedness and it is also understood that Mrs. Nash's stock was sold last July, though not yet transferred on the books. These four holdings account for 620,502 of the 895,403 shares so far issued out of the total capital stock of $1,000,000.

The balance of 295,000 is held by 228 stockholders, with an average of a little over 1000 shares apiece. At the price of 50 cents, which the smaller stockholders paid, no less than $147,500 must be accounted for, but it is known that directors granted themselves options on treasury stock at 10 cents per share and that some of them, at least, farmed their options out at a neat little advance of about 500 per cent. Seventy-five of the 242 stockholders are women, a fact which shows most eloquently the methods adopted to raise funds. C. Kahl, the lumber man, is a stockholder to the extent of 10,000 shares.

Booth Busy.

According to reliable reports from the field, the Booth property, adjoining the Red Top on the west, is expected to furnish some important developments within the next few weeks. The southeast block of the estate is under lease to the San Francisco Mining & Mining Company and a double-compartment shaft has already been put down to the 160-foot point. The 200 foot crosscutting will be commenced and the management hopes to pick up the phenomenal ore body which has been mined to within a few feet of the Booth lines by the Consolidated Red Top lease.

In the 85-foot level operations have been somewhat hindered by a heavy flow of water but this has now been properly controlled. Analysis of the water shows the presence of 7 per cent and a trifle over 1 per cent. of boric acid, considered an excellent indication of the existence of mineral. The San Francisco lease was originally bonded to E. C. Smith, the Goldfield banker, and is controlled by San Francisco stockholders, including Senator Perkins, Ralston, Judge C. H. Belknap, Lilienthal, George R. Wells, Meyers, Charles Sonntag, Edholdt & Co., Senator F. W. Leake and others equally well known.

Mr. Murphy, who has just sold his stock in the Combination Fraction to a large figure to Nixon and Wingfield, has joined J. P. Sweeney, J. H. Causey and George Dungan in a lease on the block of ground adjoining the San Francisco. It is already developed by a 300-foot shaft put down by the company and this will be pushed 200 feet deeper. Crosscutting will be undertaken.

Will Erect Mill.

The Goldfield Silver Peak Mining Company, which maintains offices in Goldfield and is operating a promising property in the vicinity of the Pittsburg-Silver Peak, has decided to install a 10-stamp mill at once and bids will be received for within the next few days. This course was decided upon at the annual meeting held here on Monday and at which the following directors were elected to serve for the ensuing year: G. F. Reynolds, president; J. Ramsey, first vice-president; A. McClintock, second vice-president; Fred C. R. Miller, secretary and manager. The other directors are T. D. C. Casey, San Dimas, and Bartlett, Pomona.

The property of the company is situated within three and a half miles of the Pittsburgh Silver Peak and its principal shaft has been sunk to a depth of 300 feet. At 200 feet a crosscut was run to pick up what is known as the Red Rock vein and at 225 feet in the shaft it was found with a width of about eight feet and an average assaying $14 a ton. A second vein was also encountered in this crosscut and it is said that it will run from 12 to 14 across four feet. The main shaft is equipped with a 25-horse-power gasoline compressor and Ingersoll-Sargent drill.

Not Yet.

Reports that Salt Lake Railroad interests had decided to commence the building of a lead and copper smelter at Las Vegas, Nev., the transfer point of the Las Vegas & Tonopah Railroad running to the Nevada gold fields, are positively denied by Vice-President J. Ross Clark. It was said that a comprehensive report upon the matter had recently been made by a representative named Clark and that he had reported sufficient ore in sight to warrant expenditure. The rumor evidently originated from the fact that Clark has recently made a report upon the Postal mine, which

was offered to the Clark Copper Company, with which J. Ross Clark is identified as president. So far as known there have been no new developments affecting the smelter situation and it is not believed that there will be any in the near future. The re-adjustment of smelting conditions at Salt Lake City has provided an outlet for the ores from districts surrounding Las Vegas, and the Salt Lake road is now assured of the longer haul. Mr. Clark is emphatic in his declaration that there is nothing in the rumors and his statement may safely be taken as fact.

Going Deep.

Work at the Clara Consolidated Mines in the neighborhood of Bouse is progressing satisfactory and within the past few days it is reported that a large amount of metallic copper has been uncovered in an ore-body which has already been traced down to the 200-foot level. The main shaft is being pushed to the 600 as fast as possible. The property is being developed under the management of George Mitchell, of this city, who is heavily interested as a stockholder.

A GOOD SIGN.

CONTROL OFFER IS CONSIDERED.

FLATTERING BID FOR COALITION HAS BEEN RECEIVED.

Was Made by Syndicate of Northern Lumberman—Six Hoists at Work on Grutt Hill—Hotels Cannot Accommodate Present Influx. Shipping Continues.

[SPECIAL CORRESPONDENCE OF THE TIMES.]

RAWHIDE, Sept. 30.—The Grutt Hill Coalition Mines Company, which is operating the best lease in the camp, has had an offer for the control of its stock, and the price is somewhere in the neighborhood of 50 cents a share. But the offer, flattering as it may seem, has not yet been accepted, and there is still a question as to whether it will be accepted. John D. McLeod, who represents a syndicate of wealthy British Columbia lumbermen, who have been extremely fortunate in mining, is the man who made the offer. Mr. McLeod has been in the camp for the past month, during which time he has made a most exhaustive examination of the properties of the district. The Grutt Hill Coalition was his choice. He is an extremely conservative man, but the sight which greeted him when he made his first descent into the shaft surprised him out of expressions that are not usually found in the catalogue of mining terms.

"If I had not seen it myself, I would not have believed it," is what he said when he came to the surface. This was three weeks ago. He was down in the shaft again Sunday morning, and they had just opened up as pretty a showing as had ever been seen in the wonderful mine. It was then that he became most anxious to close the deal; but President Sutherland did not appear to share his anxiety in that respect. The Grutt Hill Coalition has a streak of free gold that runs from two inches to one foot in width, and this streak has, at times, been half gold. It averages $2000 a ton, and the rock beside it for three feet will go in the neighborhood of $300 a ton. They are stoping from the fifty and 100-foot levels, and are sinking to the 250-foot level; the Mint, the adjoining lease, having by its development, proven the ore and the continuation of values for a depth of 200 feet. Besides this wonderful showing, the company owns five claims in some of the best located territory in the mineral zone, and they have opened up a body of ore there which averages $26 to the ton.

The Mint, adjoining the Grutt Hill Coalition, is another wonder of the Coalition Mines Company, which owns the ground of both these valuable leases. At the depth of 200 feet, they have the rich ore in both drifts to the north and the south, and are stoping at this level as well as at the 150. Another rich strike was made on the lease of the Grutt Mining Company, which is near the top of Grutt Hill, above the Mint and the Grutt Hill Coalition. For the past two days they have been getting rich ore in their glory hole, which is between forty and fifty feet deep, and they have now a well defined vein, which for a width of eighteen inches, went $658 a ton.

SIX HOISTS.

This is the lease from which the great gold cropping was taken in last January. On that rock the free gold was sticking out all over it; but this new find carries its values mainly in silver. Just now Grutt Hill is the banner elevation in the camp. They have six hoists on the hill within a radius of 500 feet, and there is another hoist on the way for the Grutt Hill Apex, which will make seven hoists within two weeks. And every hole that has been developed to any depth at all, has shown ore—most of it, high grade.

The Mint-Coalition Extension, which has the extension of the Mint and Grutt Hill Coalition, is the baby of the camp, and is attracting a great deal of interest. Nothing could be more favorably located for speculative interest, for the two blocks of the company endline those of the Mint and the Coalition, and it is more than reasonable to suppose that they will get the rich vein of those two properties.

BIG INFLUX.

The influx of people into the camp is swamping the hotel accommodations, and there is a hunt every day for quarters. Many of the arrivals are prospective investors; many have come to stay, and more are those who have been away for the summer months, and who have come back to push the work on their properties. The camp has taken on a livelier air than has been seen here since the early part of the year, when the real estate boom was at its height. Now the boom that is ahead of Rawhide is going to be based solely on merit.

The Big Four lease of the Rawhide Mining and Leasing Company, located on the estate of the Rawhide Consolidated Mines Company, made its first shipment on Sunday. The ore had been closely sampled, and the estimate of the shipment, which was a carload lot, was $275 a ton. The Big Four is another of the big things of the camp. They are stoping from the 100-foot level, where they have a high grade and a low-grade vein, and on Saturday they cut the first of these veins in the crosscut from the 200-foot level.

MANY SHIPPERS.

There was another shipment from the Kearns No. 3 sent out yesterday. This is one of the regular shippers, and the country in the immediate vicinity of this lease is looking up. They struck it on the Proskey lease of the Coalition at the foot of Balloon Hill on Friday last, and the ore is showing up there in fine shape. It is the picture ore of the camp, rich in free gold. The strike on the St. Ives, adjoining No. 2, is progressing finely, and they are getting ready to ship. They have also struck the ore in the Grey Eagle fraction, adjoining the Kearns No. 2 on the north. On the opposite side of Balloon Hill the Jordan lease of the Queen Mascot is holding up to its reputation as a producer and shipper. The values still prevail in silver; and the high-grade ore is averaging $1000 a ton, while there is, besides, bunches of second grade shipping and milling ore.

THE POLITICAL WATCH TOWER

As though Tommy Woolwine, on the one hand, and the impeachment trial of the dog catcher on the other, were not enough troubles for one fat little Mayor.

The colored population now wishes to push upon his devoted head the duties of a dramatic censor.

If he exercises the prerogative (that isn't his) and forbids the performance of Rev. Thomas Dixon's play, the "Clansman," his troubles will then begin in earnest. The gas company will demand that "Paid in Full" be wrenched off the boards because of the way the president of the gas company was treated; he is the villain.

The ladies of the W.C.T.U. will call on Mr. Harper and insist that the merry merry shall trip in, singing "Trai-la-la" with bottles of distilled water in their hands instead of wine.

Being a notably tender-hearted person as well as a skilled political strategist, I wish to offer the Mayor a way out.

Why not appoint the present dog catcher the official censor of the drama? No one seems to like him as a dog catcher and he would just about be intellectually equal to the Rev. Dixon's matchless plays.

Although the colored people could possibly stir up some political trouble over this incident, they will surely be too sensible to do so.

This unspeakable person, Dixon, who wrote "Leopard Spots" and the "Clansman," is not worth making a fuss about. He tried to be bad, but only succeeded in being tiresome.

The colored brethren are mistaken in thinking that his books and plays will stir up "class hatred, etc." They wouldn't stir up anything except a case of indigestion.

Liquor interests have been strongly advised by some of the local political leaders to keep out of the campaign this year. They have been warned that they are monkeying with dynamite in attempting to butt into the Supervisoral fights.

They have—it has been pointed out to them—nothing to gain from the election of Supervisors and everything to lose by fighting.

The local option laws regulate the saloon licenses automatically, as it were. Each precinct decides the question for itself.

Nevertheless, one or two of the big breweries have dipped into the fight between Tony Schwamm and Pridham, and liquor men are said to be taking an active interest in the campaign of H. J. Woollacott, Democrat.

All politicians, except the liquor men themselves, see that a fight started in the city on these lines is likely to result in a crusher for liquor—a far-reaching one.

The cue of the liquor men, according to political leaders, is to keep the soft pedal on with great determination.

Those best informed consider that not one of the Republican county candidates is in danger.

The most prominent Democratic candidate is Justice Stephens. His only chance is in the Democrats "single shotting" him. The Republican Central Committee feels no uneasiness on this ground. It's a Presidential year; too much Republicanism in the air.

Among the Supervisors, Tony Schwamm is the one the Democrats "bank" on. As the election comes nearer, however, he stands less chance every day.

Among the Republican candidates, Nellis is generally considered to be making one of the star campaigns. He has shown great ability in this regard.

Next week will see the beginning of the last lap in the Presidential fight locally, as well as the inauguration of the campaign in behalf of county candidates. From this beginning and for the three weeks preceding election day on November 3, it will be one continual spot-light for the candidates and the speakers.

The first Republican splurge will be made tomorrow evening at Alhambra. In the High School there an entertainment will be given and there will be refreshments, including a barbecue near by. Of course there will be speakers.

The same evening the Swedish-American Republican Club will have a rally in Blanchard Hall in this city. There will be a number of speakers, including former Judge R. A. Ling.

But the big Republican meeting of the campaign will be held in Simpson Auditorium a week from tonight. Senator Flint will preside, and among the speakers will be Gen. A. J. Sampson, Lee C. Gates and a majority of the county candidates.

On October 17 Samuel Shortridge will reach Los Angeles from San Francisco and there will be a Republican rally at that time, probably in Shrine Auditorium.

Meanwhile the Republican County Central Committee is trying to arrange for a visit here of at least two days by Gov. Gillett. If this can be done there will be two meetings in Los Angeles, with others in Long Beach and Pasadena.

Former Gov. Alva Adams of Colorado and Jud Rush, Democratic candidate for Congressman in the Seventh District, will be the speakers next Tuesday evening at the opening of the Democrats' wigwam on Hill street, between Fourth and Fifth. It had been arranged that this opening should occur Monday night, but as Hisgen, the Independence League candidate for President, is to speak at that time, the Democrats postponed for one day the meeting they had planned.

On the following Saturday State Senator Cartwright of Fresno county will make a speaking tour through the San Fernando Valley, accompanied by Mr. Rush and by Anthony Schwamm, Democratic candidate for Supervisor of the Fifth District. On the same evening, these speakers will be heard at the wigwam. On Wednesday of next week, Cartwright and Rush, and Firey, candidate for the State Senate, will visit El Monte, Azusa, Pomona and other cities in that section. On Thursday the two speakers first named, with Haddock, candidate for Supervisor in the Fourth District, will hold meetings in Los Angeles and Long Beach, visiting Santa Monica on Friday.

Last night, the County Central Committee announced its list of Republican orators and the dates of their speaking.

That they still stick to this archaic method of influencing votes shows that they are not much worried about the result.

Political speaking is rapidly going out of fashion. It is significant that Judge Taft SPOKE in Lincoln night before last on the topics that no one was bothered about; the one real vital thing he had to say was WRITTEN for the newspapers. The old-time politician warbled mixed metaphors; the politician of today publishes where the lassitudinous voter, who doesn't go to meetings, as well as the professional politician, may be convinced.

I recall the political debut of one of these star orators who will spellbind for one of the parties in Los Angeles this fall.

He wrote his first speech and insisted on reading it to me in private before the great day came.

On the level, I was ashamed, just hearing it. Ignorant, silly rant. It contained the most fearful figures of speech ever swabbed off a pen. It said nothing and took two hours doing it.

Well, without going into details, it was just the usual political speech.

I debated with conscience. Should I tell the fellow what he was doing? Wasn't it my duty, I argued to myself, to save him from disgracing himself?

But my bad angel won the fight. No; I decided, I will let the lobster queer himself. He will get over the disgrace in a few years and will be chastened for the rest of his life.

Disgrace himself. Huh! He roared that blithering rot at them in such a tone of voice that they thought another Daniel Webster had come. On my word, from that day to this, he has been famous!

People don't know what's good. Blart out any old thing at them—the worse the better—and then act as though you had cracked the horizon and they will believe in you.

THE WATCHMAN.

PERSONAL.

George S. Tillotson, a manufacturer of stoves of Tiffin, O., is a guest at the Angelus.

F. J. Hagenbarth, a wealthy stockman, of Salt Lake City, is a guest at the Lankershim.

George F. Rosenmuller, a manufacturer, of McKeesport, Pa., is staying at the Lankershim.

George H. Clarke, a San Diego clothier, is at the Hollenbeck while visiting friends in this city.

W. G. Tuttle, who has mining interests at Cananea, Mex., is spending a vacation at the Hollenbeck.

Jacob Oswald and wife are registered at the Hayward. Mr. Oswald is an attorney of Philadelphia.

John Pingree, cashier of the First National Bank of Ogden, Utah, is in the city on a short vacation.

H. Bargaman, a maker of shirts, of New York City, is a guest at the Nadeau while transacting business here.

State Senator F. W. Leavitt of Oakland is at the Alexandria while transacting personal business in Los Angeles.

Wit J. Seller, a mine operator of Goldfield, who has interests here, is staying at the Westminster for a few days.

I. J. Ferguson, an extensive Imperial Valley land owner, with his wife, is registered from El Centro while here on a vacation.

Robert Dross, assistant cashier of the First National Bank of Las Cruces, N. M., was a visitor among the local banks yesterday.

Herbert Meyerfeld, proprietor of a café in San Francisco, and his wife, are guests at the Hollenbeck while visiting friends in Los Angeles.

S. H. Brooks, a Memphis, Tenn., attorney, who, with his wife, has been passing the summer at Monterey, returned to the Alexandria yesterday.

Dr. and Mrs. H. W. Dunning are late arrivals at the Van Nuys, where they will remain for an indefinite period. They are registered from Boston.

John Swift, a horseman of Louisville, Ky., who will have a string at the Santa Anita track this year, is at the Westminster, accompanied by his wife.

J. W. Hosford, of the State University, Berkeley, is a guest at the Hayward. He has been making experiments in grape culture at the station near Lodi.

A. R. Hemmingwood, cashier of the First National Bank of Redlands, was here on business among the banks yesterday. He returned to Redlands last night.

J. B. Dawson, a San Francisco merchant, are spending a few days at the Nadeau while looking after local interests.

T. M. Mordecai, a wholesale commission merchant of Charleston, N. C., accompanied by his wife and two children, are spending a few days at the Alexandria.

E. W. Graves, assistant cashier of the Consolidated National Bank of Tucson, Ariz., was in Los Angeles yesterday, visiting friends among the banking fraternity.

George W. Carrington, one of the leading citizens of Richmond, Va., who has retired from active business pursuits, is at the Alexandria. He is visiting friends in this city.

R. Buchanan, a manufacturer, of Toronto, Can., who with his wife has been making an extended trip through the United States, arrived yesterday at the Westminster for a stay of two weeks.

Charles Haigler, one of the largest fruit handlers in Washington, who, with his wife, has been taking a trip down the Coast, arrived yesterday at the Westminster and registered from Seattle.

R. T. Scherck, his wife and daughter, Ines, are guests at the Lankershim, where they have secured apartments for an extended stay. Mr. Scherck is a cotton broker of New Orleans.

Frank S. Grey, a San Francisco manufacturer, is staying at the Hollenbeck while transacting business here. Phillip Harris, a Philadelphia shoe manufacturer, is registered at the same hotel.

William French and wife, of Springfield, Ill., are spending a pleasure trip at the Westminster. Mr. French is interested in the breeding of fine horses and cattle, his specialties being Percherons and Herefords.

Otto Walther of Munchen, Germany, and Dr. Frieden Heim, a physician of Berlin, European travelers who have been tourings the United States, are registered at the Alexandria during their stay in Los Angeles.

J. A. Morrison, vice-president of the First State Bank of Calexico, in the Imperial Valley, was a visitor at the First National Bank yesterday, having come to the city on a combined business and pleasure trip.

W. H. Chickering and B. E. Lewis, officials of the Home Telephone Company of San Francisco, who are here on a trip of inspection, are registered at the Van Nuys. C. H. Merrill and wife, of the same city, are spending their honeymoon at this hostelry.

John F. Farley, for eight years Chief of Police of Denver, and now assistant general manager of the Thiel Detective Service Company, Pacific division, arrived in the city yesterday to take personal charge in this territory. He will bring his family from Denver for the winter.

A. W. Eaton, who is head of the Eaton-Huribut Co., a stationery concern, and whose home is in Pittsfield, Mass., is a guest at the Angelus. He is on a tour of the West looking into the business situation, and is accompanied by one of his business associates, J. J. Atkins, of St. Louis.

Paul Schmidt and wife are guests at the Alexandria. Mr. Schmidt is secretary of the Coronado Country Club, and is one of the best known polo managers in the country. He has been spending a week at the Virginia, Long Beach, and will stay here for an indefinite period, visiting friends.

Archibald Clapham, a New Zealand tourist, is at the Hollenbeck. He will proceed to the East from here. J. H. Bracken, a lumberman of Winona, Minn., who has been visiting points of interest on the Coast after an investigation of the lumber conditions in Washington and Oregon, is staying at the same hotel.

Judge O. W. Powers, the noted jurist of Salt Lake City, is spending a few days of rest at the Hayward. He is known throughout the country for his defense of Mrs. Anna Bradley on the charge of murdering Senator Brown, of which charge she was ac-

WINDOW SHADES TO ORDER
Hale's
GOOD GOODS
107-9-11 No. Spring St
PARIS MODES 10¢ PATTERNS
If your neighbor doesn't want his auto vouchers, ASK HIM TO SAVE THEM FOR YOU.

Attention! Contractors and Builders
Special Sale of Burlaps
Just received, large consignment of 36-inch plain burlap, in fourteen of the newest colorings. The kind for which you pay 15c and 18c a yard. On sale at Hale's Popular Drapery Department, by the yard....12½c
By the piece (50 to 70 yards)....11c yd.
PRINTED SCRIM—For side draperies, bungalow windows, etc.; splendid selection of the latest in these artistic and popular priced goods. Yard....20c
IMITATION MADRAS—In neat, but effective, designs and colorings. Yard....12½c
CRETONNES—30 inches wide; not old, shopworn goods, but bright, nifty productions. Yard....10c
LACE CURTAINS—Special sale of 1000 pairs white and Arabian curtains, 50 inches wide and 3 yards long. Limit 6 pairs to a customer. See our offerings for, pair....85c
COUCH COVERS—Hale's Drapery Department will save you 25 per cent., besides giving the largest and swellest line in the city from which to select. All 60 inches wide by 3 yards long. Prices $1.50, $2, $2.25, $2.75, $3.75, $4.50, $5, $6.50, $7.50 and $8.

35c MADRAS WAISTINGS 25c—50 pieces of madras waisting in stripes, dots and figures; will make swell tailored waists. Worth 35c. Special at....25c
35c COLORED ORGANDIES 12½c—Not a piece of colored organdy to be reserved. It's time they were out. Friday very special at....12½c
Very Special From 3 to 4 P. M. Only
$5.00 Guaranteed Silk Petticoats $2.95
Heavy Taffeta silk petticoats, guaranteed to give satisfactory wear for three months. All colors, black, navy, brown, tan, green and white. On sale at 3 o'clock sharp and for one hour only. $5.00 values....$2.95
$1.25 COTTON BATT 98c—Pure white cotton batts, size 2¼x2½ yards; large enough to make a fluffy comfort; guaranteed to weigh 3 pounds; worth $1.25. Special Friday....98c
15c BATH TOWELS 10c—Heavy quality cream fringe bath towels, soft and absorbent; Friday special at....10c
Walking Skirts at Prices That Attract Quickly
$5.00 Values for $2.95
A bargain you won't find every day. Nobby walking skirts of gray worsteds and panamas. Some black, blue and gray mixtures among them. Made new style gored and plaited effects with folds or stitching or straps by way of trimming. Your choice Friday for....$2.95
75c Outing Flannel Gowns 50c
Warm gowns of striped outing flannel. Made Mother Hubbard style and braid trimmed. Friday special....50c
65c Carpet Squares 25c
"All wool and a yard wide." Handy little rugs to cover that worn place in the carpet where you trip and almost fall every day. Buy one—it'll save you many a bad word. Specially priced for your benefit Friday....25c
Hosiery Specials
50c TAN OR BLACK HOSE 39c. A good line of imported hose specially priced for Friday. Black or tan plain gauze lisle or allover or boot lace styles. Friday, pair....39c
35c COTTON HOSE 25c. Women's tan or black cotton hose; full fashioned; high spliced heel and toe. Special Friday....25c
WOMEN'S HOSE 50c. Of fine cashmere in black or natural color; also plain black with white soles; good value....50c
Window Shades
"The J. M. Hale Kind"
Just to remind you—you already know—that in quality they are by far THE BEST—and the price is always A SHADE the lowest.
Notion Items
10c Wash Belts....3c
$1.00 Leather Hand Bags....25c
25c Shell Back Combs....8c
15c Shell Barrettes....5c
25c String Neck Beads....5c
10c Needle Books....3c
15c Elastic, fancy frilled, yrd....7c
5c Cabinet Hair Pins....3c
10c card Celluloid Collar Supporters....3c
10c Neuss Cube Pins....3c
65c Flannel Skirts 50c
Of good quality striped outing flannel. Hemstitched tucks. Specially priced for Friday....50c
19c Belt Silk Ribbon 9c
All silk No. 1 baby ribbon. Satin taffeta in all colors and good quality; 19c value. Friday special, 10 yards....9c
5c and 7c Laces, Yard 2c
Torchon, Platt, Val. and other fancy wash laces. Odd pieces. Regular prices 5c to 7c. While they last, yard....2c

You Get the Acme of Comfort In a Walk-Over
If you've had trouble getting shoes to fit you perfectly and comfortably just try Walk-Over's next time. . . . .
They're the most perfect fitting shoes made in America and they outwear any other shoes sold at Walk-Over prices; $3.50, $4.00 and $5.00. . . . .
All the new ones are at both stores now. . . .
Walk-Over Shoe Stores
111 So. Spring & Cor. 4th & Spring
J. F. Hughes Prop
Globe-Wernicke Elastic Bookcase
California Furniture Co
Broadway, 630-632
You Save 40 Per Cent on Men's Wearing Apparel At the Cut Rate Clothing Co.
308 South Spring St.
A GOOD WAY TO GO EAST
TICKETS & INFORMATION AT 601 SO SPRING ST. FIRST ST STATION
UNIQUE
Cloak and Suit House
225 South Broadway
GREAT HALF PRICE SALE
Gravenettes and Auto Clothing for Men, Women and Children
GOODYEAR RAIN COAT CO.
210 So. Broadway
THE NEW FASHION SHOP For Women.
The Knickerbocker
649 So. Broadway
14K & 18K
H. J. WHITLEY Co.
346 S. BROADWAY
MAIL ORDERS FILLED PROMPTLY
If you don't buy your suit at "Kahns" you don't buy your suit "RIGHT"
457 So. Broadway
THE HUB
154-156-158-160 N. Spring St-Los Angeles, Cal.
The First to show New Fall Styles Inspection Invited
Alveolar Dentistry
We have a book on our new method of Dentistry which you should read. It's free for the asking. Consultation and examination absolutely free. Call or address REX DENTAL CO., Room 202 Bryson Bldg., Corner 6th and Main, Los Angeles.
ONE PRICE; PROMPT DELIVERY
Pease Bros. Furniture Co.
640-646 SOUTH HILL ST.
OFFICE FURNITURE
Desks, Tables, Chairs, Filing Cabinets, Book Cases, Opera and Chairs

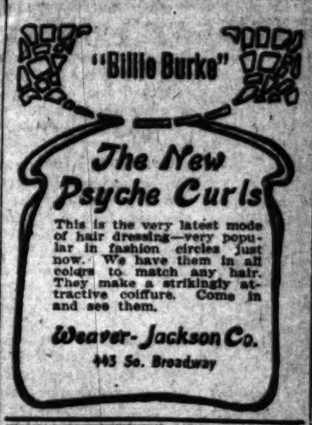

WILLIAM MURPHY RETURNS.

Will Reopen Gospel Temperance Campaign on Sunday Evening—Casts Eye on Main Street.

William Murphy, gospel temperance apostle, has returned from his period of rest and vacation from work, with all the freshness of youth, and on Sunday evening will begin another campaign for the redemption of men from drink.

Like his father, he believes the only efficient method of closing the saloon is to "close the saloon under your nose," and with his whole warm nature he makes his appeal to men to break away from the habit that binds. Eloquent, entertaining and convincing, he readily finds the better side of men.

He will open in Blanchard Hall on Sunday evening, and will continue there indefinitely, but the heart of this real reformer, who longs to face the men who need his help, is set upon having a hall in some other part of the city. While he is greeted with large audiences in Blanchard Hall, it is the burning desire within him to have the people who stand behind his work, do it in the interest of those who may have the greatest need.

The old Royal Theater, now vacant, near the corner of Third and Main streets, has fixed itself in Mr. Murphy's eye, and he believes that he could there accomplish a great work. No hall large enough to contain the crowds that would go to hear him, could be found in that part of the city, for he is a great entertainer, and many would enjoy the privilege for the first time.

Besides Mr. Murphy, the meeting will be addressed on Sunday evening by Thomas E. Murphy, Grove Walter and Frank Pratt. The soloists will be Mrs. E. H. Dorn and Francis Murphy, Jr. The chorus singing will be led by Prof. Martin. All old friends of the movement are invited to turn out and make the opening meeting a great success.

What We Eat.

The Hollander eats decayed shark, but turns with disgust from bread and butter.

The Chinese are fond of stewed dog, but consider beef unhealthy.

The Turk deems dried grasshoppers a delicacy, but an oyster fills him with abhorrence.

The English eat periwinkles, a kind of sea snail, but will have none of the French escargot—a land snail fattened on vine leaves and strawberries.

The West Indian native adores a supper of baked snake and palm worms fried in their own fat, but the very thought of stewed rabbit makes him shudder.

The African bushman eats caterpillars, but scorns limburger cheese.

Savages eat all eggs, barring none. They eat lizards' eggs, alligators' eggs

The Times-Mirror Company

H. G. OTIS, President and General Manager.
HARRISON GRAY OTIS CHANDLER.....Vice-Pres., Assistant Gen. Manager.
MARIAN OTIS-CHANDLER.....Secretary.
ALBERT McFARLAND.....Treasurer.
PUBLISHERS OF

Los Angeles Daily Times

Pronounced Loce-AHNG-hayl-es.

Vol. 54. No 121.
Daily, Weekly, Sunday and Illustrated Weekly Magazine. Founded Dec. 4, 1881. Twenty-seventh Year.

EVERY MORNING IN THE YEAR.

THE NEWS—Our Associated Press service covers the globe, transmitting over 25,000 words daily, not including specials.
TERMS:—Daily, Sunday, and Magazine, 75 cents a month, or $9.00 a year; Daily, without Sunday, $7.50 a year; Sunday, $2.50; Magazine, $3.50; Weekly, $1.50.
TELEPHONES:—Counting-room, Subscription Department, Editorial Rooms, City Editor and Local News Rooms: Sunset, Press 1; Home, ask for THE TIMES.
AGENTS:—Eastern Agents, Williams & Lawrence, Brunswick Building, 5th Ave. and 28th St., New York; 1224 Marquette Building, Chicago; Washington Bureau, 41 Post Building. (THE TIMES on file) San Francisco office, Room 1256 Call Building, J. L. Brown, Representative.
WORN CIRCULATION:—Daily, net average for 1894, 18,901; for 1897, 19,258; for 1900, 26,121; for for 1903, 25,731; for 1906, 29,738; for 1907, 34,444; for 1902, 35,5335; for 1905, 39,546; for 1904, 37,782; for 1906, 43,150; for 1908, 50,569 copies; for 1907, 52,311 copies; Sunday average for 1907, 69,157 copies; daily and Sunday average for first six months of 1908, 54,1338 copies; Sunday only, average same period, 77,157 copies.

Yesterday's Regular Edition.....49,000

THE TIMES has a far larger bona-fide circulation than any local rival. The industrious, substantial, liberty-loving classes are its steady patrons. The greatest volume of business advertising, the finest display, the best classifications, the largest results to advertisers. Proofs undeniable.

Offices: Times Building, First and Broadway.

Entered at the City Postoffice as mail matter of the second class.

Part II: Editorial and Business—City and Country

TAFT AND SHERMAN.

For President. For Vice-President.

Editorial Pen Points

It is now simply a matter of about five weeks—the shouting and the "I-told-you-so" idiot.

We suppose the worst will come when the campaign gets down to something like three weeks.

If Col. Roosevelt is willing to drop the correspondence, no doubt Col. Bryan will meet him half way.

Battling Nelson has decided to go into literature. He can afford to. "Bat" is now a very wealthy man.

If the correspondence ceases the bottom will fall out of the campaign. Gentlemen, to your typewriters!

How strange a thing is politics! Alton B. Parker is about the only real supporter that William J. Bryan has.

What in the world has struck Senator Jeff Davis? Here is the chance of his life, and he is as silent as a clam.

News of an epidemic of hives comes from Indiana. The Hoosier poets have broken out again; that's all.

Letter writing is to be taught in the Boston schools. Will the Bryan-Roosevelt series be used as a model?

In view of the fact that the two leading candidates are fat men, it was too much to expect a picturesque campaign.

Debs and Sam Gompers are both bitter disappointments. They were expected to kick up something and they didn't.

Mrs. Kern says her husband talks in his sleep. Referring to Mr. Kern, the candidate for Vice-President? Certainly.

It appears that when John Temple Graves made a speech in this town his audience bore a striking resemblance to his last name.

John D. Rockefeller is writing for the magazines. A man may be ever so rich, but he will get down to a thing like that at last.

Will New York win the pennant? That, and not who is to be the next President of the United States, seems to be the question.

To the extent that there have been no personal encounters or fist fights, the situation may still be referred to as a gentleman's campaign.

Mr. Bryan could have made a much bigger hit if he had thought out a scheme by which every voter could be guaranteed a bank deposit.

Mr. Rockefeller asserts that the Standard Oil Company "never stifled competition." Now, what would Mr. Rockefeller really call a stifle?

Men and brethren: Five million human beings are in danger of filling consumptives' graves in this country. Are you willing to help save them?

After all the nice things said about LaFollette by Mr. Bryan, Bob o' Battle has come out for Taft. "Ingratitude more strong than traitors' arms," etc.

At any rate, the Standard Oil Company is not scared to the extent that it thinks it necessary to call out the reserves in the person of Chancellor Day.

The sheath shoe ought to be a great thing for women who suffer from corns, and we believe there are a few women, here and there, who suffer from corns.

When we think of those old "Blocks of Five" and "Star Route" and "Rum, Romanism and Rebellion" campaigns, this kind of campaign makes us yawn.

The Baltimore American reports that the sentiment in Ireland favors Taft. The news is important. Ireland exercises a vast influence on American politics.

A Chinese newspaper man whose name is Li Sum is visiting New York. Even at that, his name is scarcely strong enough to appeal to the yellow press of the metropolis.

On the other hand, for obvious reasons, there are a large number of Mr. Bryan's followers who are not very deeply interested in the question of the guaranty of bank deposits.

Two handsome young Englishwomen are in this country after big game. The report does not say, exactly, whether they are headed for the wilds of the Rockies or the millionaire district of Pittsburgh.

Boiled down, the correspondence looks something like this: Mr. W. J. B. Dear Sir: You are a liar. Yours truly, T. R. The reply as follows: Mr. T. R. Dear Sir: You are another. Yours truly, W. J. B.

The Khedive of Egypt recently secured one of the handsomest wives he has yet had, the price being a mere bagatelle of $400. Why, it costs many a man in this country that much for ice cream, alone.

Candidate Chafin declares that he would not accept the Presidency if he were to be elected by the

AN IMPERTINENCE.

Superintendent of Schools Moore tells the Record that he will ask the City Council to call a special election for the voting of a large bond issue to build new schoolhouses to provide for the clamoring children who cannot be accommodated—thanks largely to the incompetency and recklessness of the school department.

This is unmitigated impertinence.

Does Dr. Moore think for the fractional part of a minute—if he is capable of thinking—that the taxpayers of Los Angeles will vote another bond issue for new buildings so long as the city schools are under the present management—that the taxpayers will again assess themselves for funds to be dissipated in raising the salaries of the favored few and in like extravagances, instead of being put to the uses for which they were voted?

That sort of history is not likely to repeat itself.

HIS CHANCE.

Now Prosecuting Attorney Tommy Woolwine has a chance to either make good or fall down and resolve to forever after hold his pieces.

Dist.-Atty. Fredericks has given him an opportunity to either prove the reckless charges he has made against the Mayor and Police Commissioners or stand bared before the public as a yellow faker.

The District Attorney has instructed Woolwine (his subordinate officer) to take official charge of the investigation by the grand jury of his own (Woolwine's) accusations.

Now, Tommy, as the District Attorney says, roll up your sleeves and get busy! Produce your evidence and indict the Mayor and city authorities, or crawl into your hole.

The Times never saw a jejune and blustering youth placed in quite so uncomfortable a position as that into which the seasoned veteran, Fredericks, has deftly inserted the amateur, Woolwine, in his most readable letter, published on another page.

Woolwine's reply to the District Attorney will accentuate the impression that he is not sufficiently mature of mind to hold the position he occupies. He is mutinous and ill-mannered—and he confesses weakness.

The little fellow virtually asks the District Attorney to save his face—to go before the grand jury and to substantiate for him the charges that he himself made and which the District Attorney tells him to prove if he can.

Woolwine flinches and fails. He should have said to his superior officer: "Yes, sir; I will take the commission and do my best."

If he has not been talking idly, he must have evidence sufficient to convict the Mayor and the Police Commissioners; and if he has such evidence, it is in the interest of public morals that he do his duty fearlessly and push the cases before the grand jury.

Woolwine cannot shoulder the onus onto Fredericks. The public now demands something from him besides talk.

TO FIRST VOTERS.

There are from 250,000 to perhaps 500,000 citizens in the United States who, on November 3, will cast their first vote. Something like half of them are native born. It is of great importance to these full-fledged citizens how they ally themselves. The native born, particularly, are still in the formative stages of mental development, are impressionable, imaginative, impulsive, sentimental. Their earnest effort should be to overcome the influences of these immature characteristics. Unless they do, and approach the polls with their first ballot after a careful study of the subject, having weighed well the reasons which actuate them, they are liable to commit a mistake which will gravely affect after life. If they go off from the wrong foot now and have to get in step later with the great American political army, the change will look awkward and will attract undesirable attention. To be a weathercock in politics indicates instability of character, carelessness in forming judgments. To be a "stayer" is a good reputation to gain.

How shall a young man reach a safe decision? By dismissing all prejudice from his mind and then carefully studying the bases of the American government, then the principles for which the parties stand, and lastly, the history of the two parties, what they have done and the effects of these things on the history of the United States.

The young man of 21 in most cases knows something of the system of government under which we live. In the campaign now in progress, in spite of the loud, incessant din about extraneous, immaterial matters, he has probably learned with some clearness of conception on what principles the parties are seeking support. Thus it will not be hard for him to compare the issues with the fundamentals of government.

When he has done this he should then make a careful survey of the history of the two parties. Here we would warn him of a fatal error which he is in danger of making. If he has been raised in an atmosphere where he has heard much of Thomas Jefferson and Andrew Jackson, he should carefully compare what the Democracy of the past stood for and what that of today stands for. The Democracy of the past stood for representative government, that of the present for direct legislation in a dozen forms. The Democracy of Jefferson believed in majority rule and the submission of the minority to the decision of the majority, expressed in due form by a representative government; that of the present, a discredited minority for half a century, casts wildly about for some scheme by which, under the guise of letting the "people rule," they shall be able, though being a minority, to dispute the action of the chosen representatives of the majority.

Students will find that the Democracy of the past stood for the soundest, most valid, most honest currency known to the commercial world as the only one on which we can do business safely; that the Democracy of the present stands for the most debased currency the merchants of past ages were forced to discard.

It will also be found that the Democracy of the past held that in levying tariffs on imports, American industries were to be protected as a vital incident to such imports; that the Democracy of today asserts boldly that all tariffs are robbery, that it is better for us that our manufacturing be done abroad and that we pay laborers across the seas for such work, rather than have it done at home.

In times past Democrats held the courts almost as sacred as the scriptures; Democrats of our time proclaim the judiciary, as it has existed for 125 years, to be the gravest menace to the liberties of the people.

A third party will be found in the field, an offshoot from the Democratic, known as Populists. Some difference may be discovered in the platforms of these two branches of the Democracy of today, but they worked in double harness for years. Mr. Bryan was known as a leader among these Populists, and at the meetings of the two parties the speakers use language so identical and argue along lines so parallel that you have to look at the handbills to be sure which party is on the stage.

Turn now to the history of great parties since the birth of the Republican. This party came into power in 1860 and stood for the preservation of the Union; the Democratic party was in active sympathy with those in arms against the government, intent on disrupting the Union. There were individual exceptions, loyal Democrats, but all who took part against the Union were Democrats, and the party, as a party, in the North was not loyal.

Since the war the Republican party has carried this nation on from one step to another, in spite of the burden of the war debt, to a position of the

OPEN SEASON FOR DUCKS.

by the American people at election after election, except for the choice of a Democrat to the Presidency twice. Once the Democratic President was powerless to put the party principles into practice; once he had such power. That administration, from 1893 to 1897, with its blunders in tariff making, created so great a revolt that in the three following elections the Republican majorities rose higher and higher. The freedom of Cuba, the rescue of the Philippines from misrule, the Panama Canal and the decade of splendid progress and prosperity, with the highest schedules of wages ever paid to labor, are the most recent achievements of the Republican party. To match this story, the Democratic party must point to the utter failure of its last administration.

Turn to the future and decide with which portion of your countrymen you will ally yourself in politics. The coming ten years have great problems to work out. They will decide whether socialism such as Eugene Debs stands for, or the Constitution of the United States, with its checks and balances, in a representative republic, with valid courts and the safeguarding of the vested rights as these things are interpreted by men like W. H. Taft, shall prevail.

Your first vote determines whether, at the outset, you will be in line with the great forces which do things, which develop our resources, which carry out such schemes as the Reclamation Service, with the men who control the financial, industrial, progressive forces of the nation, or with those whose function is at best obstructive, at worst revolutionary. The two types of men will drift wider and wider apart. We shall look to see those who now follow Debs's "red" special, who rally around Hearst's league, those who look upon Tom Watson as a great statesman, all following some one like Mr. Bryan in 1912, perhaps Watson himself, maybe some one much more extreme and dangerous. Then all the conservative forces of the country, all the highest intelligence, energy and patriotism of the country will be under the banner of W. H. Taft or some statesman of that type.

As you decide where you will "flock" this year, think which of these "band-wagons" you will be in four or eight years hence.

The Republican party grows steadily in popularity, the Democratic party goes to decay. The solid South, Democratic from prejudice on the "negro question," is rapidly becoming Republican on the tariff. As a Democrat, you stand still and amount to nothing. As a Republican you are in the midst of great activities. Which and where will you choose to be?

OF COURSE.

No surprise is occasioned by the reports that there are frauds and forgeries in the latest referendum petitions. Never has there been presented to the City Clerk a referendum or recall petition that was not full of frauds and forgeries. The initiative, the recall and the referendum are devices for the especial satisfaction of mischievous and vicious agitators, who never have hesitated to resort to any trick or crime to accomplish their purposes. Right-minded people are often inveigled into signing the petitions, but the cloven hoof is always at the foot of the agitations. Not the level-headed and the pure-hearted, but the unclean are the first to utilize these un-American and unsafe contrivances.

POLITICAL IRRIGATORS.

A press dispatch astonished the country with the announcement that few politicians were present at the National Irrigation Congress, in session at Albuquerque. But there seem to be enough of them to set all the water in the dams of the Reclamation Service a-boiling. This is the case at each of these annual gatherings.

Not a congress can be assembled but brings to the fore a few men whose purpose is to make an attack on the government and its plans for the irrigation of the arid lands. These kickers are, in most instances, political hacks. Their objects are transparent. They stand for a spoils system or for some great land, mining or power company, whose illegal aims are thwarted by the government's having control of this work. Of late years the Forestry Bureau has been the object of vicious attacks, and Chief Forester Pinchot is represented as the most malign influence in the service.

The real purpose always shines out through the pretense. Behind all the agitation and "knocking" generally appears a plan to get the arid lands out of the hands of the Federal government, distribute them among the States, allot the money to the States and let the politicians spend it in their own way. Another purpose to be reached in the same way is to get a more liberal management of the forest reserves, of the power, the timber, the water and the tributary lands. Depredations on the public domain in the way of grazing, cutting timber, using water [illegible] and securing in perpetuity,

the Reclamation Service was organized. The restraints put on the use of and the getting of title to these properties are not popular with the porcine elements, upright in figure but not in character. They find Gifford Pinchot able and honest, and they would prefer a grafting politician, ignorant of forestry, weak of will and not too strait-laced in integrity.

It is gratifying to learn that George H. Maxwell is at Albuquerque. Mr. Maxwell was the agricultural editor of a San Francisco newspaper twenty years ago, and resigned to take up the work of national irrigation. He is named in the dispatches from the congress on Thursday as the father of the congress. He was promptly on the floor to combat the attack on the Forestry Bureau. Maxwell is well informed on the subject, has been through these fights before, and is a stanch supporter of Mr. Pinchot, whose merits he holds in high esteem. His hot shot is sure to have raised the temperature in Albuquerque. And the gratifying part of it all is that the speaker who made the attack upon the government in behalf of the interests was tolerated with cold courtesy, while Maxwell was cheered to the echo.

There are always enough politicians at the congress to insure a good deal of hissing steam, but never enough of them to do any harm.

The Woolwine episode is a case of "big boo over a small calf."

HOROSCOPE.

Friday, October 2, 1908.

BY COZETTE.

Today red Mars with aspect bland
Looks on the surgeon's skilful hands.

On this 276th day many planets stand in extremely favorable configuration, both toward themselves and toward the moon. Mercury, in sextile with Jupiter, promises well for the beginning of new enterprises and affairs that require written documents to be prepared on this day and signed.

Venus, in trine with the moon, offers a kindly light to illuminate woman's path, and favors particularly household undertakings and affairs of the heart this day.

Mercury's sextile with the moon promises success to those who deal with matters demanding publicity or advertising, and for all transactions with writers, lawyers, printers, ministers, artificers and ingenious persons.

This is a good day to select schools for children. Buy today. Travel. Push all business affairs.

Jupiter looks kindly this day on merchants dealing in animal products or fabrics made from wool.

Physicians and surgeons should be helpful in this period.

An excellent day to hire men for office work, canvassing or manual labor.

Journeys undertaken for health will probably have excellent results.

Over France, particularly over Paris, Mars, moving slowly close to its meridian, holds out a flaming threat. A great disaster, most probably springing from fire, is in the sign for this moon or the next.

Much public excitement is augured for the north and west of America.

Women with this birthdate will have an opportunity during the twelvemonth to exercise their sympathy with an unpopular and much-maligned person. The young will meet a stranger, who will woo them before the year is out.

Men with this birthdate will suffer from quarreling. If continued, it will lead to a lawsuit during the twelvemonth. They will have a prosperous year otherwise. Those in employment will be promoted.

Children are born today under aspects that promise fortune. Girls will be quick and clever, and possess excellent judgment. Boys will have the knack of making money.

Alcohol the Ally of Tuberculosis.

Not many physicians, perhaps, will go as far as Dr. Muirhead of Edinburgh, who, at one time, claimed that he had scarcely known of a death in a case of pneumonia uncomplicated by alcoholism; but almost every physician will admit that he contemplates with increased solicitude every case of pneumonia thus complicated. Equally potent, seemingly, is alcohol in complicating that other ever-menacing lung disease, tuberculosis.

Corroborative evidence of the baleful alliance between alcohol and tuberculosis is furnished by the fact that in France the regions where tuberculosis is most prevalent correspond with those in which the consumption of alcohol is greatest. Where the average annual consumption was 12.5 liters per person, the death rate from consumption was found by Baudron to be 32.8 per thousand. Where alcoholic consumption rose to 35.4 liters, the death rate from consumption increased to 107.8 per thousand. Equally suggestive are facts put forward by Gutlstadt in regard to the causes of death in the various callings in Prussia. He found that tuberculosis claimed 160 victims in every thousand deaths of persons over 25 years of age. But the number of deaths from this disease per thousand deaths among gymnasium teachers, physicians and Protestant clergymen, for example, amounted, respectively, to

bers rose, for hotel-keepers, to 237; for brewers, to 344, and for waiters, to 556.

"Pneumonia and tuberculosis combined account for one-fifth of all deaths in the United States year by year."—[Dr. Henry Smith Williams, in McClure's Magazine for October.

Pointed Paragraphs.

Love and common sense seldom trot on the same track.

In the course of time a bald spot puts it all over a man.

In the infant department the floor walker has to carry a baby.

The less good a man is the more kinds of fault his wife has in him.

You can't convince a brunette that dark hair is as good as gold.

There is nothing so amusing as a fool who does tread on your corns.

Success never comes to the man who is satisfied with anything else.

When a man says a bright thing he nearly always forgets the quotation marks.

The young man who works his way through college is capable of holding down almost any kind of a job.—[Chicago News.

Nothing in the "Work" Line Goes.

Gen. Jacob S. Coxey, it is reported, has invented a power-saving motor. But, like a good many of Coxey's late army, it may not work.—[Washington Post.

SOLID SILVER
Table Wares made by the Gorham Company
French gray finish—Heavy weight.
Large size Hair Brushes .....$5.
Medium size Hair Brushes .....$3.
Smaller size Hair Brushes .....$2.
Large handled Mirrors .....$7.
Ring Mirrors .....$4.
Smaller handled Mirrors .....$3.
Nail Files .....$
A complete Toilet Set or a single piece at these prices while they last—See display in our windows Fourth Street side.
Nothing of equal value ever offered—Drop in and see our Beautiful New Store.
MONTGOMERY BROS.
Jewelers. N.E. Corner Broadway at Fourth
"Sign of the Big Clock."

"Ye Olde Musik Shop."

Have You a Regent in Your Home?
We are making such a liberal offer on this splendid high grade pianos that you really cannot afford to be without a piano in your home. If you are not satisfied with the Regent at the end of a year we will take it back and apply all the money you have paid on the purchase of any new KNABE, KRELL, HAINWAY, STEGER & SONS, CHICKERING OR WHITNEY Piano you may select.
Fitzgerald's
"Ye Olde Musik Shop"
113-113½ South Spring Street

WETHERBY SHOE CO.
KAYSER
215-217 So. BROADWAY

Boys' $3.50 Shoes and Oxfords
$2.50
FRESH, new stock—a special purchase just received direct from makers.
Oxfords in Tan and Black Calf.
High Shoes, Blucher cut, in Black Calf.
Sizes 13 to 6.
Regular $3.50 values at $2.50.
On Sale Saturday

TIMES' BRANCH OFFICE
531 South Spring
Directory of Occupants
TRAVEL AND HOTEL BUREAU. Hotel, Resort and Railway Information and literature.
SOUTHWEST TURQUOISE CO. Gem Cutters and Jewelers.
THE KING-PELZ PHOTOGRAPHIC CO. Scenic Photographers.
TIMES-MIRROR CO. Times "want" ads and Times subscriptions.
SUNSET MAGAZINE. Subscription Department.
SUNSET TELEPHONE. Public Pay Station.
MORSE DEVELOPMENT CO. Tulare and Kings Co. Exhibit.
C. H. LIPPINCOTT & CO. Hollywood and farm lands exhibit.

The Trustee Company of Los A[illegible]
Business Property Ownership
6½ per cent. to 7½ per cent.
Also growth in value. Des[illegible]
tions to accommodate a[illegible]
Office 424 Broadway, sec[illegible]

MUSIC AND THE STAGE.

The orchestra leader at Hamburger's Majestic Theater will be A. Lowinsky, who has had considerable experience in other theaters of this city as director and violinist.

Mr. Lowinsky is a thorough musician and a forceful conductor. He will be given a regular orchestra of ten men, with more upon necessary occasions.

Hobart Bosworth will have a school of acting soon, occupying the entire eighth floor—or practically that floor—of the Majestic Theater building, which is now being rapidly completed on South Broadway.

Mr. Bosworth's school will have a somewhat extensive faculty, numerous class-rooms, and a small theater. It will be in all probability the largest institution of its kind in the West.

He will remain in his present position as stage-director of the Belasco.

Miss Constance Crawley and her manager, Arthur Meade, are to have a leading influence in the establishment of the new "Civic Theater" of St. Louis, soon to be inaugurated.

Stockholders of the theater will be the patrons.

A Chicago news letter conveys the information that hereafter all the vaudeville theaters in the Middle West, including the Majestic and Haymarket theaters of Chicago, the Olympic, American and Columbia theaters in the Middle West, the new Majestic Theater in St. Louis, the new Majestic Theater in Milwaukee, the Grand Operahouse in Indianapolis, the Columbia Theater in Cincinnati, the Mary Anderson Theater in Louisville, and theaters in Des Moines and Grand Rapids, will henceforth be booked under the general direction of Martin Beck, in conjunction with those of the Orpheum Circuit.

In this connection comes an announcement from the Orpheum Circuit headquarters which will be a stunner to the professional and amateur song and sketch writers.

Hereafter songs for use on the circuit must be original, and not available elsewhere. Sketches will be similarly guarded, and, in addition, will be written especially for the players designed to present them.

In the song department, rules will be made whereby only original songs will be allowed on the circuit, and no effort will be made to boost their sale outside. In fact, they will be protected by copyright, and may not be used by other professionals. Output of the various song publishing houses, now sent free to performers, and exploited by the singers for a percentage of the sales, will be entirely cut off.

As things are at present, nearly every singing act has a business connection with some house and exploits that institution's goods in and out of season. Some time ago lobby sales of "favorite" songs were stopped; now comes the excision of the songs themselves.

Beck says that it is not his aim to work a hardship on the performer, but rather to build vaudeville up to a thoroughly self-respecting basis, business-like and free from subserviency.

BISHOP POTTER'S SHORT STORIES.

They Flavored His Sermons and Add Piquancy to His Conversations.

The late Bishop Potter had a dry [illegible] which sometimes flavored his sermons, but was perhaps more interesting in his private conversations.

He was never ritualistic. He refused for a short time to visit the most advanced of the ritualistic churches, here, but his refusal arose not from his objection to the services than from the disobedience of some of the clergy in persisting in practices against his authority. He frequently attended the most elaborately ritualistic services wearing only his lawn sleeves and black silk gown, however over the vestments of the others might be.

It was after such a service that he met one of his old friends, a woman active in the work of the diocese, but rather prejudiced against the ritualistic practices.

"And you mean to say that you were in that church, bishop?" she said to him one day. "Don't you know they say that man 'Father!' Don't you think that is outrageous?"

"Oh, I can't say that I do, Mrs. [illegible]," was the deliberate reply of the bishop. "He certainly has a right to be called 'father.' Everybody tells me that he has five very attractive children. If five don't give a man the right to that title I'd like to know how many it takes."

Don't Call Him Henry.

It was after the marriage of Bishop Potter and Mrs. Clark that the story of his stepsons was told among his friends. The second Mrs. Potter had several sons who were grown up at the time of the wedding, but much older than was their stepfather, Bishop Potter also had several daughters.

"Do you know, I think I'll ask your sisters," Mrs. Potter said one day to her husband, "to call me Elizabeth, by my first name."

The bishop was contemplative for a while.

"Perhaps you had better not after all," he answered with his invariable kindness. "If you did maybe your sisters would want to call me Henry."

The suggestion, made as it was in a spirit of humor, appealed to the bishop and his daughters were not required to call her Elizabeth.

Can't Be Helped.

The Potter family at one time represented the most conventional of New York social ideas, but that was as far back as the time in which Mrs. James Brown Potter became an actress. It was not, as a matter of fact, an unprecedented thing for a bishop to have relatives on the stage. Marie Wainwright, for instance, is the daughter of a bishop. But until the wife of Bishop Potter's nephew took to the profession stage nothing of the kind had happened in New York. It was once said at the celebrating founders night at the Players Club that one of a small party in the corner joined the bishop about the propriety of his presence in a club of that kind.

"I realize how well I am suited to my station," he said with a twinkle in his eye. "You know actors will happen in the best regulated families."

The Silver Service.

One of the stories that Bishop Potter has loved to tell about himself dated back to a visit to Tuxedo, where he went to confirm a class of candidates. He stopped as usual at the house of a member of the church he was visiting. Had a comfortable night and the next day returned to New York for his office.

Many days elapsed before he received a letter from his hostess. In it she said, but with evident concern that the silver toilet set that had been spread out on the dressing table with his own things when he went away.

It was then he remembered what had happened to the pieces. So he sent a telegram to quiet the apprehensions of the nervous hostess. It read:

"Not guilty. Look in the top bureau drawer."

The magnificence of the silver outlay had been too much for him and on his arrival he had put it into the drawer and used his own articles. Then he had scared his hostess by failing to let her know where he had put it before he departed.

AUGUST CIRCULATION OF THE TIMES.

The following are the sworn statements of the circulation of The Times for August, 1908:

STATE OF CALIFORNIA, COUNTY OF LOS ANGELES, ss.:

Harry E. Andrews, Managing Editor of the Los Angeles Times, being duly sworn, declares upon his oath that the following is a true and correct office record of the circulation of said newspaper for the month of August, 1908:

AUGUST, 1908.			
1	48,510	16	75,000
2	74,500	17	48,120
3	48,140	18	48,230
4	48,020	19	48,020
5	48,120	20	48,810
6	48,080	21	49,100
7	48,210	22	49,040
8	48,180	23	76,260
9	75,700	24	48,100
10	48,000	25	48,720
11	48,000	26	48,780
12	48,000	27	48,630
13	48,100	28	49,230
14	48,000	29	49,230
15	48,000	30	77,000
		31	48,880
Total			1,638,290

The average circulation for every day of August, 1908, was 52,851

The average circulation for every day of August, 1907, was 51,342

Showing an average daily GAIN over the corresponding month of 1907 of 1,509

HARRY E. ANDREWS, Managing Editor the Times.

Subscribed and sworn to before me this 8th day of September, 1908.

[Seal] T. L. CHAPIN, Notary Public in and for the County of Los Angeles, State of California.

A. L. Dennis, being duly sworn, declares that he is and has been for ten years Superintendent of Circulation of the Los Angeles Times; that the above detailed statement of circulation (for the month of August, 1908, is correct, and shows the actual number of papers printed for each day of the month named.

A. L. DENNIS, Superintendent of Circulation, The Times.

Subscribed and sworn to before me this 8th day of September, 1908.

HF THE HOME OF GOOD CLOTHES KNOW US FOR BEST VALUES SINCE 1858

Boys' and Youths' Hats and Caps

Novelty Headgear for Little Boys and Girls

The attention of parents is called to this department. It is the best stocked, the most up-to-date and best equipped department of its kind on the Pacific Coast.

We make a feature of this stock. You may expect to find anything that you can think of in boys' hats and caps, and novelty headgear for youngsters.

Prices range from 50c to $5. Values are exceptional.

Wayne Automobile Vouchers with every purchase. We fill mail orders.

Harris & Frank (INC.) Leading Clothiers 437-439-441-443 South Spring Between Fourth and Fifth Streets

Boys' Shoes

$2.50 to $3.50

Boys will be boys.

If your boy is hard on his shoes, don't try to change the boy—change the make of his shoes.

Try STAUB'S.

A boy who wears Staub school Shoes isn't forever afraid of losing one of his soles.

Let the boy have a good time—let him be young.

Staub School Shoes look as though they ought to cost about double, but they don't.

Same prices you've always paid.

Staub's

Broadway, Cor. Third

Princess Cream

The finest cold cream made. 25c and 50c. Phone orders filled.

OFF & VAUGHN DRUG CO., 352 S. Spring St.

Special Values in

Fine Dinner Sets

VOLLMER-JANTZEN CO.

7th and Hill Streets

AUGUST CIRCULATION OF THE TIMES.

The following are the sworn statements of the circulation of The Times for August, 1908:

STATE OF CALIFORNIA, COUNTY OF LOS ANGELES, ss.:

Harry E. Andrews, Managing Editor of the Los Angeles Times, being duly sworn, declares upon his oath that the following is a true and correct office record of the circulation of said newspaper for the month of August, 1908:

AUGUST, 1908.			
1	48,510	16	75,000
2	74,500	17	48,120
3	48,140	18	48,230
4	48,020	19	48,020
5	48,120	20	48,810
6	48,080	21	49,100
7	48,210	22	49,040
8	48,180	23	76,260
9	75,700	24	48,100
10	48,000	25	48,720
11	48,000	26	48,780
12	48,000	27	48,630
13	48,100	28	49,230
14	48,000	29	49,230
15	48,000	30	77,000
		31	48,880
Total			1,638,290

The average circulation for every day of August, 1908, was 52,851

The average circulation for every day of August, 1907, was 51,342

Showing an average daily GAIN over the corresponding month of 1907 of 1,509

HARRY E. ANDREWS, Managing Editor the Times.

Subscribed and sworn to before me this 8th day of September, 1908.

[Seal] T. L. CHAPIN, Notary Public in and for the County of Los Angeles, State of California.

A. L. Dennis, being duly sworn, declares that he is and has been for ten years Superintendent of Circulation of the Los Angeles Times; that the above detailed statement of circulation (for the month of August, 1908, is correct, and shows the actual number of papers printed for each day of the month named.

A. L. DENNIS, Superintendent of Circulation, The Times.

Subscribed and sworn to before me this 8th day of September, 1908.

J. W. Robinson Company

Boston Dry Goods Store

SO. BROADWAY 235-237-239 SO. HILL ST. 234-244

The new Hill-street entrance is proving to be a great convenience to customers who wish to have their automobiles wait for them.

Boys' $7.50 to $12 Reefers . . . $5

On Sale Saturday

Broken lines of boys' $7.50 to $12 reefers in a variety of handsome materials, all well tailored and richly lined, to be sold tomorrow at $5 each. 3 to 10 year sizes.

$7.50 and $8.50 Suits $5

A lot of $7.50 and $8.50 single and double breasted suits at $5; 8 to 16 year sizes.

(Main Floor, Rear of Annex.)

Rare Values in Misses' Suits at . . $15

Faultlessly tailored garments of handsome materials; DISTINCTIVELY new in cut and beautifully trimmed; gored and pleated skirts; semi-fitted jackets lined with Skinner satin; 10 to 18-year sizes—the larger ones being just what is wanted by slight or small women.

(Rear of Annex.)

Millinery Opening

New location for our Millinery Department—second floor of the new building, adjoining the Oriental Department. More space, better light, more magnificent fittings and, of course, a more extensive assortment of masterpieces from Paris and New York milliners.

Wash Goods Reduced

28-inch printed "Swansdown" Flannelette for dressing sacques and kimonos, at fifteen cents, regularly 20c.

68-inch washable Terry cloth, in woven figures, for bath robes and blankets, at $1.25 a yard, regularly $1.75.

32-inch white India Linon of the 35c quality for 22 1-2c a yard.

32-inch Persian Lawn of the 40c quality for 27 1-2c yard.

Above prices in force today and Saturday ONLY, remember.

H. JEVNE CO.

Confectionery Department

FIG BAR—30c PER POUND

This is but one of our large assortment of popular priced candies, made in our own candy kitchen, and always fresh.

6th & Broadway & 208-210 S. Spring St.

Newberry's

WHY NOT PHONE YOUR ORDERS EX. 267

Beans are one of nature's choicest foods. When properly prepared they contain 23 per cent. nitrogenous and 84 per cent. nutriment.

The food value is greater than meat.

They cost but a fraction as much.

We offer you the whitest, plumpest and fullest grown beans procurable.

White Navy Beans ....5c per lb.
Lady Washington ....5c per lb.
Pink Beans .....5c per lb.
Lima Beans ....10c lb., 3 for 25c

At our steam table you will find these beans baked fresh daily in the true Boston style or the Pink Beans in the Mexican style. 10c per lb.

READ NEWBERRY'S WEEKLY.

216-218 SOUTH SPRING STREET AND BRANCHES

EL CAMINO REAL WINES & OLIVE OIL

ANDERSON & CHANSLOR CO.—DISTRIBUTORS

428-430 SO. SPRING ST.

CREAM PUFF

Ostermoor Mattresses

McCall Patter

Guilbert Dry Goods Co.

219-229 So. Broadway *224-228 So. Hill St.*

We confess to much pride in these muslinwear offerings And we think that you'll be interested in the planning that brings to you such unusually good values just when the need of them is probably most apparent.

GOWNS—With butterfly sleeves and square neck, made from soft-finished cambric; or with Swiss embroidery and two rows of Cluny lace at the neck; best values you ever saw at $1.

DRAWERS—With hemstitched tucks and three rows of Valenciennes lace and edging, only 50c.

CORSET COVERS—With attached shields, made from fine nainsook, trimmed with pretty lace and ribbon run, in two styles; good $2 value now $1.25, and a less expensive style worth $1.25, for 75c.

HOME-MADE GOWNS—With high necks and long sleeves, $1.25 and $1.50. Other models in low neck, short sleeve style, $1.25 to $2; all cambric, nainsook or longcloth; you know this brand.

Noteworthy Muslinwear Offerings

Last call on lingerie waists. While of course we sell such garments the year round, we don't carry over any broken lines, if a decisive price-reduction will effect a clearance:

Lingerie waists in literally dozens of styles—the accumulation of garments from the summer's selling—all sizes; good models to wear throughout the winter, with their smart lace and embroidery trimmings; plenty of values from $2 to $3.50, clearance price $1.50.

$3.50 Lingerie Waists $1.50

It's very, very improbable that you can glance over this stylish collection of belts, and not find the very style you've been putting off buying until now, when prices have dropped a half:

Fancy Dresden, elastic, leather silk girdle and other handsome belts in twenty-five or more different styles and colors, and your size in nearly every sort; odd lines of models that sold all season between 75c and $3.50, now re-marked 38c to $1.75.

$3.50 Odd Belts $1.75

We're Proud of These Women's Suits For Fall at $35.00

Daily arriving suits include every new detail in fall fashions. We make no special point of the largeness of stock—the provision is ample—more styles than you will probably care to see, but we do place emphasis on the SMALLNESS of the quantity of each style:

That's our idea of the way this end of the business should be done, for we take it that no woman cares to select a suit from a great quantity of any one style.

At thirty-five dollars we are showing some dozen different models in plain colors, self stripes, herringbone weaves, striped serges, etc., in browns, grays, and others of the shades which seem most favored.

Both plain tailored and Directoire models, the latter with large revers, large fancy pockets and other touches distinctive of this particular type of garment.

The New Corsets For Fall

A season ago we should have said, "they outline the figure;" but this year no woman is willing to acknowledge a "figure". All Fashion permits is long, svelte lines.

To accentuate that slender look, and bring out its beauties, we recommend one of those smart new models of Redfern or Warner corsets that are now ready at our Corset Section to be fitted to your particular needs.

Fancy Combs Half Price

Here's an exceedingly pretty assortment of fancy combs for the back of one's hair. We bought them to sell at a special price, and their sale begins today—pay just half what you ordinarily would:

Shell, amber, gray and a few jet combs included; stone set, chased, plain shell, gold top and like patterns of the neatest design; many styles; all well worth $2.50 to $7.50, if you paid full price; buyable here for $1.25 to $3.75.

These offerings should appeal especially to those housewives who like to make their household allowance go as far as possible, without sacrificing high quality in the articles purchased:

LACE CURTAINS and imported madras, at reductions, are shown in a Broadway window—$1.50 curtains for $1, and so on up to $6.50 curtains for $4.50. Imported $1.25 madras, 90c; so on up to $1.75 quality at $1.25 yard.

BUNGALOW DRAPERY GOODS—Casement cloth, scrim, madras, Swiss, silkoline, both plain and fancy and like goods; our best fifteen cent goods now 10c yd.

TABLE OIL CLOTH, in fancy patterns; regularly 25c, for ..... 17c yd.

AXMINSTER RUGS, Bigelow Arlington make, 9x12 size; in special patterns; well worth $45, priced now at....$28.00

Attractive Drapery Goods Prices

Amoskeag outing flannels, in pink or blue stripes, plaids, flake effects and plain colors, for night dresses, pajamas, underskirts, etc.....10c yd.

A very attractive place nowadays is the Blanket Section, with new automobile and steamer rugs on display, in quiet, rich shades that suit tastes of refinement:

A number of qualities are shown in both carriage and motoring robes; thick heavy, warm blankets that protect against chilling winds.

And in steamer rugs our collection was never better.

Too many half hose in fancy colored designs; splendid assortments however, and they'll go in no time on Saturday, at twenty-five cents instead of fifty cents a pair.

Scores of patrons will welcome with eagerness the announcement that new supplies of tar paper bags have just arrived:

Bags large enough to contain a dress suit, a fur cloak or a large blanket likely to be damaged by moths; 30x60, 75c; 24x34, 40c.

Tar Paper, for laying on shelves, in closets or trunks and in like places; dozen sheets of double strength, 40x48 60c.

New

DOUBLE-HEADED.

CARNIVAL OF CARNAGE

ck Season Opens, Hundreds at the Clubs.

ds Are Thick and Hunters Have Good Sport.

mit Bags the Rule, Spite of the Fog.

7th a great roar like the beginning a battle in some big war, 300 shots banged forth yesterday morning 5:30 o'clock along the coast of uthern California, and the opening of the duck season of 1908-09 became a reality. Hundreds of ducks were slain on each of the forty clubs in this end of the State, and it is safe to say that not less than 4000 birds were killed by club members, and by unattached hunters who shot along the edges of the preserves.

As indicated by advance information, the ponds of all the clubs were black with ducks for the opening day, and limits of thirty-five was the rule on every club, rather than the exception. To the disgust of hundreds of sports, the daylight loomed up out of a heavy, hanging fog that hid land and sea and made shooting very unsatisfactory in some places until 8 o'clock. On a number of clubs, however, the fog lifted early and there were dozens of limits before 8 o'clock. On others, the hunters could not get enough until well into the afternoon. The fog was sinful, blowing slowly in and out, alternately hiding the ponds and showing them to view.

One grand discharge of the guns would send the birds out to sea, and those that took their places generally came from some adjacent club, and in this backing and filling process the hunters managed to get about all the ducks they could carry home.

In some few favored places, the men got the limit easily at an early hour and returned to this city on the 9 o'clock cars. Others remained at the clubs all day and last night, for more shooting today, but all united in saying that the opening day had been a very satisfactory one in every way, barring the fog in the early morning hours.

AT THE CLUBS.

Full reports from every club are not obtainable, and a dozen or more of the smaller clubs did not report at all. The Bolsa district seems to have been the best of all, for the Blue Wing, Westminster and Sunset clubs reported limits by 9 o'clock for every man who shot. The big Bolsa Chica did just as well in proportion to the number of men who spent any length of time after ducks, not a few of the older members contenting themselves with twenty and twenty-five. Sprig and teal made up the greater number of all the birds shot, but some clubs found widgeon, mallard and spoonies, although there were very few of these.

At the Westminster those down were H. H. Barmore, F. E. Brown, C. C. Carpenter, Stoddard Jess, Walter Leeds, J. A. Graves, Marshall Stimson, W. G. Chanslor, Karl Klokke, A. Schwartz and J. M. Elliott, Jr. The Blue Wing had E. L. Allen, W. F. Ball, Hugh Glassell, Lee Stevens, C. S. Campbell, Perry Howard and C. E. Groat and all had the limit by 8 o'clock. No less than twenty-one road hunters were strung along the fences and all got their share of the birds that flew their way.

On the Sunset were Dr. Dillingham, W. Biehl, Dr. Stivers, J. E. Carr, John Lepsich, C. Paggi, J. Wilson, F. C. McDonald, H. McCoy, L. G. Lohman, W. A. Collins, E. V. Collins and George Rector and these had the limit early and long before the sun broke out of the fog at 10:30 o'clock. Sprig, widgeon, mallard, teal and spoonies were mixed together, with teal and sprig predominating.

On the Bolsa Chica there were about [illegible] out in the blinds and the Sherman, J. J. Fay, Jr., C. P. Morehouse, L. A. Cochran, J. Phillips, H. T. Kendall, I. Milbank and Gail Johnson. Eight or ten men were at the Christopher Club and the bags ranged from fifteen to thirty-five.

SOME LIMIT MEN.

At the Olympic the limit men were Dr. Schiffman, Walter Wren, F. D. Chipron, C. Van Vorst and F. A. Bowles. W. Graham and B. F. Blinn got thirty-one; J. Baum, twenty-seven; E. J. Brent, twenty-six; I. R. Smith, twenty-four; William Mackie, twenty-eight and F. A. Fay, eighteen.

Seven men shot at the Pacific, the limit men being Ed Tufts, W. H. Holmes, F. M. Notman and John Schumacher. Frank Schumacher got thirty, Charles Ruggles, twenty, and F. M. Lyon, sixteen. The fog was heavy here and kept some of the men from shooting up to their mark.

George Ralphs, Leon Moss, J. W. Frey, O. M. Jones and J. Adloff were the limits at the Recreation and the others who had from sixteen up were J. Kurtz, O. Morgan, A. P. Kerckhoff, Ed Strasburg, Jud Saeger, J. F. Holbrook, Asa Cuzner and Dr. Crawford.

At the Del Rey, H. W. Keller and H. G. Weyse were the limit men and W. G. Kerckhoff, Herman Kerckhoff, Reese Llewellyn, P. F. Schumacher and A. R. Maines had but few less.

W. Y. Teetzel, H. L. Corson, Arthur Jackson and J. Sexton were the only ones at the Centinella and they averaged thirty-one birds, nearly all being sprig. The El Patrone had Dick Lacey, Dr. Wernigk, Capt. Banning, Bob Northup and T. McD. Potter and these were all close to the limit. Teal and spring were abundant and there were millions of mudhens, according to one of the boys, and it was difficult to distinguish these pests from ducks in the heavy fog.

BUT LOTS OF DUCKS.

In spite of a shortage of water at the Golden West Club, the half dozen members on hand enjoyed good sport, sprig and teal predominating. E. A. Hoffman and J. T. Lewis each shot thirty-five; A. P. Hoffman, twenty-six; H. A. Hazeldine, twenty-five; E. A. Curtis, twenty-two; W. D. Longyear, fourteen, and Glen Lull, fifteen.

But fair returns were encountered on the Algonquin Club. The fog was so dense the gunners found it difficult to distinguish the mudhens from the ducks. J. W. Phelps got fourteen; J. W. Kemp, six; Dr. Sherwin Gibbons, twelve; Frank Moss, ten, and Dr. J. E. Parker of Pasadena, ten. A number of the gunners remained until late in the morning and secured a few additional birds.

A. E. Morrow, E. L. Hedderly and E. A. Featherstone of the Canvasback Club all bagged limits early in the morning. There were nine gunners on the grounds and all the rest were satisfied with bags of from twenty-five to thirty-five birds. The ducks were young, being mainly sprigs and a few teal and one mallard. The fog was heavy and lying low, lifting for a brief period about 9 o'clock.

EARLY LIMITS.

Members of the Alamitos Club secured limits before 9 o'clock, and the birds were exceedingly numerous. Cy Myrick bagged the legal number shortly after 7 o'clock, Ed. Hopperstead, Jim Jeffries, J. E. Fishburn, Frank Burch and J. W. Bixby annexing the limits within an hour afterwards. The assortment included sprig, teal, widgeon and a scattering of mallards. Big Jim brought down a green-bill mallard, and Hopperstead was fortunate in bagging four teal and a widgeon. A few spoonies were also shot.

Nineteen men shared the fine shooting available on the Lomito preserves, the scores ranging from fifteen to thirty-five birds each. Sprigs were the more plentiful, a few teal falling during the bombardment. Among the visitors who got good bags are M. P. Snyder, Joe Amestoy, W. D. Newell, F. O. Johnson, A. R. Kloebe, John Hunsaker, G. W. Lasker, A. McNally, O. G. Wilhelm, Billy Llewellyn, H. W. Lewis, A. O. Martin and Harry Martin.

Every one got the limit on the Chico Club grounds within two hours. A half dozen spoonies and a few teal being bagged with the sprigs, which, as elsewhere, were numerous. Those who secured the full number were Fred Maier, Ed Golder, P. Schumacher, Frank Goings, J. Smith, F. Huebach, Joe Gioia, Harry Graham, Eugene Koch, Harry Harrison, A. Handorf and Otto Silverberg.

A large number of the Cerritos gunners were on the grounds for the opening carnage, and everybody happy with limits secured within three hours of

Photo by Graham.

Olympic Duck Club Hunters and Ducks Bagged the First Day of the Season.

To the rear are J. Baum, C. Van Vorst, Irving R. Smith, B. F. Blinn, F. A. Jay, Dr. A. F. Schiffman, F. A. Bowles and W. Mackie. Below are Walter Wren, E. J. Brent and F. D. Chipron.

The Spanish Necklace.

By Bertha N. Croker.

[Copyright, 1908, by B. N. Croker. All rights reserved.]

CHAPTER V—(Continued.)

"How do you know that Miss Forde has not one?"

"Bah!"—contemptuously—"why, you have only to look at her! I don't suppose she has exchanged two words with a young man ever since she was born."

"I would not be so sure of that, Freddy."

"Oh, but I am! Old Forde was most peculiar, and his servants were more peculiar! The girl was strictly brought up; no dancing, cards, or company; indeed, by all accounts, she had not much time, being drudge and nurse to her pater, who latterly was paralytic. She lived inside a wall, and was never visible except at church—that is where I saw her."

"What an existence! Poor creature, no wonder she looks so limp and sat-upon."

"Hullo, Aunt Laura; so I see you have the heiress here!"

"Heiress!" she repeated. "I should hope we have more than one in such a large hotel. Whom do you mean by the?"

"I allude to the red-haired girl in black, who went by just now."

"Oh, Miss Forde! She is only companion to a lady; a little dressy, scheming woman, who is rather in the fast set. She brought her out with her, I suppose to play propriety. The girl does propriety! and Mrs. Britten—plays—"

"And Miss Forde pays; yes, I see!" supplemented the young man, who was evidently impressed by the brilliancy of his discovery.

"But what do you mean, Freddy?" demanded the old lady; "come—have another cigar—and tell me all about it. This sounds delightfully promising and mysterious."

"Well," said Capt. Tudor, carefully selecting and lighting another Havana, "you know Tom Colson? He has some capital shooting on the borders of Lincolnshire, and Shalesmoor is his village. When I was shooting round there last September, partridge driving, Mrs. Tom told me this tale, which I will pass on to you—you can make any use of it you please."

"Yes, yes," urged his aunt impatiently, "but get on, get on. How I hate a preface!"

"It seems that an old fellow called Forde had lived in Shalesmoor Grange for twenty years. He married a handsome North countrywoman, who, in the teeth of her relations, endowed him with £10,000 and herself. She died after awhile, leaving one child—this girl here—and from that time he seemed to freeze up and go in for money-grubbing heart and soul. He slaved all his life, and never gave himself or any one a holiday."

"And now he is gone, I suppose this is his daughter's holiday?" interrupted Mrs. Tudor. "Not exactly my own idea of one, but—well, never mind, proceed."

"Miss Forde—she must be five or six-and-twenty—has had a deadly life; all her days shut up in the old Grange—I cannot tell you whether it is moated or not—but Mariana had a far livelier time; at any rate, she had a lover!"

[To Be Continued Tomorrow.]

"The old boy quarreled with his relatives, and there was an impression that he was poor; so naturally he was left alone!"

"Come, come! Don't try to be cynical, Freddy!"

"Well, he died last summer, and when his affairs came to be examined, it was found that he had left the girl an immense fortune—something like a quarter of a million!"

Mrs. Tudor suddenly pushed away her coffee cup and sat up.

"Yes, I can tell you that it made every one thereabouts sit up, Aunt Laura! They were misled by shabbiness and economy."

"No wonder he was rich—all saving and no spending," she exclaimed.

"No spending, certainly! I believe the girl was as much astonished as if some one had given her a bang on the head."

"She was stunned, eh?"—and a faint smile flitted across the old lady's lips. "I should think so; being dismissed fatigue-duty in a sick-room, and not having to ask leave for every blessed thing, not to speak of owning tons of money, nearly turned the poor creature's brain, and, like birds who have been long in captivity, she refused to flutter her wings or leave her cage, and there she hung on with the old servants—living precisely as before."

"Good gracious!"

"You see, all her life she had been among old people and treated as a child, and she had not the courage to lift the latch of the nursery door and walk out."

"But she presumably has walked out," argued Mrs. Tudor. "Did any one befriend her?"

"Mrs. Colson motored over once to see her. She said she seemed like a thing that had been kept on ice! and the grange was enough to give any one the blue devils: the girl seemed afraid of her own voice and terrified of the old servants. She escorted Mrs. Colson round the garden—the usual country-visit treat! Such a place!—all box and dead fruit trees—and they slunk about it together, as if they were trespassing. Mrs. Colson asked the girl to spend a couple of days with her, but, of course, she never did, and after that she fell ill, and the ancient retainers called in a doctor—anyway some one did—and he frightened them properly, and said the heiress was in a bad way! sort of general break down, would slip through their fingers if they did not look out, and ordered her complete change and sunshine; talked about consumption and melancholia."

"I am not surprised!" ejaculated his aunt. "I wonder she was not in Earlswood long ago!"

"Then there was no end of jawing, havering, and consulting—the lawyer, doctor, and parson were all in it! Who was to undertake the charge of the patient, show her the sunny south, and give her a good time?"

"Well, who?" asked Mrs. Tudor.

"The lawyer suggested a chaperon who spent half the year on the continent—a charming widow, most highly suitable in every respect—in short, a member of his own family. She was fond of society, and devoted to young people, but unhappily without funds to gratify her tastes! The lady was sounded, and gave her cordial assent to the plan; it was arranged through her lawyer and agent that Miss Forde was to accompany her to Biarritz, paying all traveling and hotel expenses, also a further sum of £20 a month for the glory and honor of Mrs. Britten's society."

"A capital bargain for Mrs. Britten!" nowhere, is shrinking, silent, and peculiar. I am afraid, my dear Fred, you have let an enormous cat out of the bag—a cat that Mrs. Britten thought she had effectually sat upon and smothered."

"Well, all I've got to say is, that I consider the woman is receiving money under false pretenses," protested the young man. "I call it a confounded shame."

"But if the girl is satisfied—what do you call it then? Her wants are few; she enjoys going down to the Plage or the Virgin Rock, and watching the big waves; she likes a quiet nook and a new book, or staring into the curiosity-shops."

"Oh, I dare say! But unless I am mistaken, she will outgrow these pleasures. She is no fool. By all accounts, old Forde's daughter could never be that. She sees other girls here"—nodding toward a charming group—"and she will soon begin to wish for her share! Oh, she will come off the ice, I will take you any odds. When we next meet in town I shall expect you to tell me of some strange happenings."

"Possibly of the marriage of Mrs. Britten," remarked Mrs. Tudor.

"Mrs. Britten does not interest me in the least. She is posing as the heiress—the jackdaw in borrowed plumes. She is a little painted-up impostor!"

"I don't know that; she gives dinners at Ritz's, has a smart carriage or a motor, and takes people about with her."

"And it all goes down in the bill!"

"I am sure I cannot say," rejoined his aunt cautiously; "I know nothing about the woman's money affairs."

"Shall you tell every one what I have told you, Aunt Laura?"

"No; for the present I prefer to remain a well-informed spectator."

"Well, I call it beastly hard lines on the girl, I must say! I think some one ought to give her a leg-up!" said Capt. Tudor, rising, and beginning to look around for his hat. "I declare, if she wasn't so sad and so sallow, I might go in for her myself."

Mrs. Tudor was one of the annual habitués of Biarritz and the Bellevue. She occupied her own rooms year after year; every one who was any one knew Mrs. Tudor. Mrs. Tudor knew every one and any one; she was a personage in society, and moved with equal ease in the English, French, and Spanish sets. A childless widow, wealthy and peculiar, she had an extraordinary knack of getting her own way; accomplishing with success feats that other people dared not attempt, and obtaining a considerable amount of satisfaction and savor out of her life. In appearance Mrs. Tudor resembled the traditional fairy godmother; she was small and wore high-heeled shoes. Over a cushion her snow-white hair was drawn off her face: it was a resolute old face, with deep-set blue eyes and a pointed chin. Mrs. Tudor generally dressed in black, in the evening many diamonds glittered about her person, and at all times she carried herself with imposing dignity. Well-connected and rich, bold to speak and prompt to act, the English widow was a power in the land. Today a traveler, her nephew had lunched with her—an officer, on his way through to Gibraltar—and as they sat together in the corridor, drinking coffee, they watched the great exodus from the dining-room pass by; two and two, or three and four; for most of these madame had a gay word

REVOLUTION NIPPED IN BUD.

Munitions of War Seized in Costa Rica and Several Arrests Made.

[ASSOCIATED PRESS DAY REPORT.]

CITY OF MEXICO, Oct. 1.—According to a report which reached this city yesterday, an attempt was made at revolution in Costa Rica recently. The movement was directed against President Cleto Gonzales Vigues and was engineered by certain members of the defunct Civilist party. It is said to have been headed by Rafael Ignatias, a former President of the republic.

Two thousand rifles, a quantity of ammunition and other munitions of war were seized by the authorities. A number of arrests were made. The report has created general interest in Mexico, the republic of Costa Rica having for many years been pointed to as an example of what the Latin countries could accomplish in the way of self government. Throughout the past decade of turmoil and strife in Central America, Costa Rica has retained its tranquility.

It is reported now that there is absolutely no further danger of revolution in Costa Rica as the authorities nipped the plot in the bud and used the utmost vigor hunting down the conspirators.

WARNING TO SALOONISTS.

National Model License League Proposes to Reform the Liquor Business.

[ASSOCIATED PRESS DAY REPORT.]

CHICAGO, Oct. 1.—A dispatch to the Record-Herald from Louisville, Ky., says: The National Model License League, an organization of distillers, brewers, winemakers, wholesalers and retailers, with headquarters here, will begin tomorrow the distribution of an address to the saloonkeepers of the United States. An attempt will be made to place the address in the hands of every retailer in the country.

The address is written by T. M. Gilmore, president of the National Model License League.

Every retailer throughout the nation is called on to obey the law and to meet the will of the people. Attention is called to the fact that the people are opposed to the lawless saloon and to the evils which have been connected, to a greater or less extent, with the sale of alcoholic beverages.

Saloon-keepers are warned that they must either respect public sentiment and obey the law, or lose their legal right to do business.

Be Kind to the Elephant.

At a circus being held in Manchester, England, a boy 12 years old stepped on the skirts of a fat woman as he followed her about looking at the animals, and she turned and boxed his ears. One of the elephants at once reached out his trunk and seized her and held her aloft, and, though he did her no injury, he gave her the scare of her life. She won't box another boy's ears inside of a menagerie. The lad had just given the elephant candy, and the big beast evidently felt friendly toward him.—[Exchange.

A Cure for Rheumatism.

Each recurring attack of rheumatism makes the disease harder to control, but the fact that it is not in itself dangerous causes people to neglect it, awaiting a change or a settled condition of the weather for relief. It is often only after the disease has become so serious as to interfere with business that the sufferer will seek more than temporary relief. Chamberlain's Liniment is a remedy for rheumatism which any one can apply. It not only gives prompt relief from pain, but in a large majority of cases it brings about permanent results. The first application will surprise and delight you as immediate relief is almost sure to follow.—[Adv.

Wood Bros. Fine Black Suits
Acknowledged Supremacy in
Classy Prince Albert
Full Dress, Dinner and Tuxedo Suits

Balls, parties, receptions and all formal occasions require of a gentleman the best appearance it is possible to make. We are prepared to meet the fashionable demands of this season with our own exclusive lines of [illegible]. Our prices are fair today and every day, as we do not start high and taper down by "special" and "discount" sales before the season has commenced. When you buy a Wood Bros. suit you buy satisfaction and get it. We close Saturdays at 6. Select your clothing by daylight.

WOOD BROS.
Fine Clothes
343, 345 South Spring Street

HORSES

AT AUCTION AT AUCTION

SPEED SPEED SPEED

On Saturday October 3rd, At 12 o'clock, At Agricultural [illegible]
I will sell at public auction the well-known pacer, Silver Dick, 6 [illegible] 2:09¼, sired by George W. McKinney, 1st dam Miss Taylor by A. W. [illegible] mond, and one of the most promising 2-year-olds in California. Lev[illegible] 2-year-old, sired by Zolock, 1st dam Etta Wilkes; also Addie R. [illegible] and registered brood mare with colt by her side, 4 months old. [illegible] great horse, Coronado, and that good little horse, Josh S., 5 [illegible] and always a winner. No record was stepped a mile in 2.11, [illegible] but not least, that great race stallion, Our Lucky, one of the best [illegible] horses ever raced in California. Intending purchasers of high class [illegible] or matinee horses should not fail to attend this sale, as this stock [illegible] and will be sold to the highest bidder. This sale will be called [illegible] at 12 o'clock. Remember that good horse, Silver Dick, free-for-all [illegible] and also Josh S., winner of the last free-for-all.

S. WATKINS, Auctioneer
Office 208 South Los Angeles Street

Auctions.

Auction
Fine Furniture and Carpets
Removed from a private residence on Alvarado street for convenience of sale to our salesrooms, second floor.
830-32 South Main St.
Friday, Oct. 2
10 A. M. and 2 P. M.
Consisting in part of 1 fine upright piano, quartered oak and mahogany dressers and chiffoniers, center stands, fine walnut bedroom suit, Stickley Bros. fumed oak library table and leather upholstered and wood-seat rockers and chairs, fumed oak oval pedestal extension table and leather-seat chairs to match, wicker, maple and polished oak rockers and chairs, wardrobe couch, mission sectional bookcase, quartered oak davenport and easy chairs to match, enameled iron, bronze, all brass beds, springs, mattresses, 7-piece Haviland china dinner set, Haviland chocolate set, fine colonial pattern sterling silver, cut-glass, cuckoo clock, table linen, bedding, portieres, lace curtains, pretty pictures, lady's desk, window seat, fine Royal Wilton body Brussels and tapestry art squares and rugs, Turkish and Persian rugs, gas ranges, kitchen tables, utensils, etc., etc. RHOADES & RHOADES, Auctioneers. Phones 9158, Main 128.

AUCTION
Friday, Oct. 2, 10:30 a. m., at 1400 E. 22nd St. Central Ave. Car.
New furniture of a five-room cottage, quartered oak dressers, enameled bedsteads, coil springs, floss mattresses, pillows, sheets, blankets, one baby bed or crib, Vernis Martin bed clothes complete, Brussels and Axminster rugs, large and small, sanitary cot, pad, cover, mission library table, mission and oak rockers, quartered oak oval dining table, chairs to match, 9x12 Crex rug, trunk, electric battery, fine pair green portieres, lace curtains, [illegible] dishes, cooking [illegible] STEVENS, Auctioneer. Take Hooper-Ave. car.

Thos. B. Clark
AUCTIONEER

Auctio
Of a 6 Room C[illegible]
Monday, Oct. 5th at [illegible]
On Premises
1732 Normandy [illegible]
Lot is 50x128 feet; house [illegible] plumbing, consisting of porce[illegible] bowl; lawn, chicken yard, [illegible] sale, 1-3 cash, balance in [illegible] and a year at 7 per cent. [illegible] num. Owners are disposing [illegible] ings here. Will leave for t[illegible] week. Will positively sell [illegible] the highest bidder. C. M. [illegible]
Office 208 Taje Bldg. [illegible]

Auctio
Fine Furni[illegible]
Friday, Oct. [illegible]
10 O'clock [illegible]
1103 West 3[illegible]
Consisting of fine upright [illegible] and music, mahogany [illegible] chairs and rockers, [illegible] ing-room furniture, gas [illegible] wood range, enameled [illegible] oak and mahogany [illegible]
THOS. B. CLA[illegible]

SPECIAL [illegible]
On and after Oct. 1st, [illegible] Co. will sell at [illegible]

. Fine Black Suits
edged Supremacy in
Prince Alberts
nner and Tuxedo Suits
all formal occasions require of a gentlem
sible to make. We are prepared to meet
season with our own exclusive lines of bl
and every day, as we do not start high
"discount" sales before the season has f
y a Wood Bros. suit you buy satisfaction
at 6. Select your clothing by daylight.
OD BROS.
ine Clothes
South Spring Street

HORSES
AT
AUCTIO
SPEED SPEED
3rd, At 12 o'clock, At Agricultural
the well-known pacer, Silver Dick, 6 yea
McKinney, 1st dam Miss Taylor by A. W.
promising 2-year-olds in California. Love
1st dam Etta Wilkes; also Addie R. St
with colt by her side, 4 months old, b
that good little horse, Josh S., 5 year
record was stepped a mile in 2.11, sa
ce stallion, Our Lucky, one of the bes
rsin. Intending purchasers of high clas
ot fail to attend this sale, as this stock
t-class bidder. This sale will be called pr
hat good horse, Silver Dick, free-for-all
the last free-for-all.
TKINS, Auctioneer
South Los Angeles Street

Auctio
Of a 6 Room Co
Monday, Oct. 5th at 2
On Premises
1732 Normandy Str
Lot is 60x128 feet; house h
plumbing, consisting of porcelain
bowl; lawn, chicken yard, etc.
sale, 1-4 cash, balance in
and a year at 7 per cent. inter
num. Owners are disposing of
ings here. Will leave for the
week. Will positively sell this
the highest bidder. C. M. S
Office 202 Trio Bldg. Both

Auctio
Fine Furnit
Friday, Oct. 2
10 O'clock a.
1103 West 30
Consisting of fine upright p
and music, mahogany parlor
chairs and rockers, book c
ing-room furniture, fine ra
wood range, enameled beds
oak and mahogany dressers
THOS. B. CLARK.

SPECIAL NO
On and after Oct. 1st, the
Cole, Jr., will sell at 10

TRAGIC.

BULLET ENDS WOMEN'S FEUD.

Blonde and Brunette Battle for a Life.

Mrs. Mathewson Asks Pardon of Her Victim.

Conflicting Statements Are Made Public.

Following a series of daily quarrels over the back fence, Mrs. Agnes Mathewson, 32 years old, of No. 1575 Jesse street, terminated the neighborhood row yesterday by shooting Mrs. Rosa Robles, her next-door neighbor, in the abdomen.

Mrs. Robles, a pretty Spanish girl, not yet 20 years of age, is at the County Hospital, where the attending surgeons say she has about one chance in a hundred to recover, while Mrs. Mathewson is in the matron's department of the City Jail awaiting the outcome of her victim's injuries.

Mrs. Robles dies Mrs. Mathewson will be charged with murder in the first degree. Her victim had no weapon of any kind at the time of the shooting and was standing a few feet from her baby daughter when shot down.

The shooting occurred yesterday morning shortly after 10 o'clock. Mrs. Mathewson, who has been afflicted with nervous trouble, put on a long cloak, and taking her husband's revolver, started down Jesse street, intending to go to the doctor's office.

STRUGGLE FOR LIFE.

She had been engaging in a daily quarrel with Mrs. Robles for some time, and she saw her neighbor in the back yard before she left the house. Mrs. Robles stepped from the yard, the two stood facing one another for a moment, speaking so low that neighbors could not hear what they said. Then like a flash Mrs. Mathewson drew the revolver from beneath her cloak.

At the same moment, Mrs. Robles threw out her arm in an attempt to wrest the weapon to one side. Her arm struck Mrs. Mathewson in the face, and the latter pointed the revolver at her victim's head. As she fired, Mrs. Robles again struck at the weapon, pushing it low, just as Mrs. Mathewson fired, so that the bullet entered the abdomen, tearing into the intestines and lodging low in the groin. When her victim fell writhing to the ground in agony Mrs. Mathewson threw over the wounded woman, and spoke softly to her. She made no attempt to escape and surrendered her revolver to the officers when they arrived.

Mrs. Robles was hurried to the Receiving Hospital where Surgeons Lee, Garrett and Chamberlain performed an operation, removing a portion of the torn intestines.

Mrs. Mathewson was accompanied by her husband, Max Mathewson, and when she reached the City Jail she spoke readily of the affair, making a statement said:

TELLS OF SHOOTING.

"We moved to No. 1575 Jesse street about three months ago. Mrs. Robles lived next door at No. 1577. At first I tried to be friendly with her but we had a quarrel because I would discuss my family business. She began to abuse me whenever she saw me. Wednesday when I started for the doctor's office she came toward me with a butcher knife. I managed to escape. Yesterday morning before I took my husband's revolver and hid it under my coat. As I passed her house, she ran toward me with the knife. 'Now, I have got you and I am going to make hash out of you.' I heard this, I whipped out the revolver and said, 'Don't touch me or I shoot.' She grabbed at the revolver and somehow it went off and I dropped on the ground with the blood flowing on her waist.

"I told my husband about my trouble, but he said that we ought to wait until the rent was up and then we could move. We were in debt for living in the cheap neighborhood in the hope that we could save enough money to pay all we owed and start over."

Mrs. Robles was in no condition to make a statement when she reached the Receiving Hospital. She came out of the influence of the anesthetic in the afternoon and her first words were a piteous appeal for water. She was allowed to suck a piece of ice.

Before being removed to the County Hospital she was permitted to make a statement regarding the case. Her lips tightly pressed to keep back the moans she at first nodded her head in reply to questions. Later she told of the shooting.

DYING WOMAN TALKS.

"We had not been very friendly because she was always saying ugly things," said Mrs. Robles. "I never made attack on her of any kind. Yesterday morning I was out in the front yard with my little baby. I saw her sister Louse and I decided to ask her why she had been saying these things against my character. She had a long coat and kept one hand under the garment.

"She came toward me and I stepped back to meet her. I never made any move to attack her. I walked toward the house and she stopped. Mrs. Mathewson, understand you have been making remarks about my character and I want you to tell me just what you have said to her.'

"She stepped quickly back and the hand she held beneath her coat came out. The revolver was pointed squarely at me and I tried to strike it down. It was leveled at my breast and I pushed the barrel and forced it aside. Then she pulled the trigger and shot me in the stomach. As I fell to the ground over me and begged me not to shoot her."

Mrs. Robles is a pretty girl of the Spanish type. She has a wealth of black hair and dark eyes. She is about five feet high, and weighs about one hundred pounds. Mrs. Mathewson is about the same height and weight and has golden hair and brown eyes.

The husband of the injured woman is at work with the Leonardt company, but will be notified as soon as he heard of the tragedy and has stayed at her bedside during the day.

STORMY LIFE TRAGEDIES.

Mrs. Mathewson's life has been a stormy one, a tragedy from its beginning. She was born in France and brought to the United States at the age of 5 years. Her parents settled in Minnesota, but a few months after their arrival her father was murdered. When she was 5 years old, Mrs. Mathewson and four sisters were given to their mother, who married a Frenchman and went back to Europe. The girls were pretty and

Mrs. Rosa Robles.

Max Mathewson.

Mrs. Agnes Mathewson.

for a time and then came to California. She made her home with a family in Pasadena. Then trouble occurred and she was arrested and locked up at the County Jail on a charge of stealing a bracelet. It was then that Max Mathewson, a soldier who had seen three years' hard service with the United States cavalry in the Philippines, came to her relief and the bracelet matter was soon cleared up and the girl released.

Her troubles had only begun. That was more than four years ago. A girl with whom Mathewson had been in love wanted him to elope with her. Mathewson refused, stating his preference for the young woman, now his wife. The other girl waited her chance and showered vitriol on Agnes. Fortunately the fiery stuff went upon her clothes and she was saved. They were married and went to live in a small cottage near Twentieth and South Los Angeles streets. One baby was born, but it died, leaving the little mother almost crazed with grief. She became irritable and nervous. Her attending physician who examined her yesterday, following the tragedy, stated that because of her troubles, Mrs. Mathewson was subject to attacks of emotional insanity.

USED A BOLO.

She had trouble with her next door neighbor on Los Angeles street. A fight ensued. A shot was fired at Mathewson, and Mrs. Mathewson blamed the woman next door for it. Trouble increased and when the man next door tried to waylay Mathewson, Mrs. Mathewson came to her husband's rescue, swinging a heavy bolo above her head. The long knife had been brought from the Philippines by Mathewson when he quit the service.

The trouble was finally settled after Mrs. Mathewson had sworn to a warrant for the arrest of the man and woman next door. The case was later dismissed.

Last June Mrs. Mathewson gave birth to another baby. The little one died shortly after birth and the shock of this death, together with the severe illness following the baby's arrival, is said by attending physicians to have caused Mrs. Mathewson to become mentally unbalanced.

Mathewson has already retained Rogers & Schenck to defend his wife.

Warring Neighbors.

Principals in the quarrel which resulted yesterday in the shooting of Mrs. Robles by Mrs. Mathewson, and the husband of the accused woman, who alleges his wife fired in self-defense.

"NO FOREIGN LAND."

Lecture at Y.M.C.A. on Work in India and China Accomplished by Associations.

E. T. Colton, secretary of the International Committee of the Y.M.C.A. of New York, spoke in the new auditorium of the local Y.M.C.A., at No. 721 South Hope street, last night. His subject was "No Foreign Land."

Mr. Colton has just returned from a trip through India and China, in which the interest of the local association is very great. His address was well received. He based his remarks upon the fact that so far as the Y.M.C.A. was concerned, there is no foreign land. He complimented the local association on its budget of $2500, sent to the China stations every year, and said that in view of the expense they were under, owing to the new building, the occurrence had attracted wide comment.

He gave a very interesting talk on the Y.M.C.A. stations in the Far East, and told of the interest taken by the seventy-eight Y.M.C.A. secretaries in this district. Also of the interest taken by the high British officials in the work.

The Auditorium was crowded with members and visitors, the meeting being open to both men and women. Mrs. H. G. Marxmiller sang two selections prior to the address, and W. E. McVey, vice-president of the association, introduced Mr. Colton. Arthur Letts, president of the local Y.M.C.A., was also present.

FOR NERVOUSNESS

Take Horsford's Acid Phosphate

bluffs to cheer up and encourage the wavering class of voters, so as to keep them in the party lines.

At every Presidential election for forty-eight years I have made previous estimates—or prophesied—what I believed the result would be; and in every instance, save one, my estimates proved to be correct.

This year, 1908, there are seven more electoral votes than there were four years ago, making now 483.

During the first week in September, after carefully looking over the fortifications of the forty-six States which constitute the entire political battlefield; and before a campaign gun had been fired by either party, I made my first prognosis founded on the symptoms then presented.

Reasonably sure for Taft, twenty-eight States, with 311 electoral votes; reasonably sure for Bryan, thirteen States, with 140 electoral votes; not classed or in doubt, five States, with 32 electoral votes.

I consider the above a very conservative estimate. More definite is the following:

STATES FOR TAFT

	Elec. vote.		Elec. vote.
New England (3)..	41	New York	39
California	10	North Dakota	4
Delaware	3	South Dakota	4
Illinois	27	Ohio	23
Indiana	15	Oregon	4
Iowa	13	Pennsylvania	34
Kansas	10	Utah	3
Maryland	8	Washington	5
Michigan	14	West Virginia	7
Minnesota	11	Wisconsin	13
Nebraska	8	Wyoming	3
New Jersey	12		
Total			311

STATES FOR BRYAN.

	Elec. vote.		Elec. vote.
Alabama	11	North Carolina	12
Arkansas	9	South Carolina	9
Florida	5	Tennessee	12
Georgia	13	Texas	18
Kentucky	13	Virginia	12
Louisiana	9	Oklahoma	7
Mississippi	10		
Total			140

STATES THAT ARE NOT ASSIGNED.

	Elec. vote.		Elec. vote.
Colorado	5	Montana	4
Idaho	3	Nevada	3
Missouri	15		
Total			32

The twenty-eight States in the Taft column and the five in unassigned all went for Roosevelt in 1904. It is reasonable to expect that every State Roosevelt carried in 1904 will go for Taft in 1908. Yea, it would be unreasonable to expect or believe otherwise.

Patrick Henry once said, "I know of no way of judging the future but by the past."

I will now call attention to another standpoint of political facts which very strongly indicate that my estimate is reasonably correct and conservative.

The electoral vote for the three last Presidential elections:

1896—McKinley, 271 electoral votes.
Bryan, 176 electoral votes.
1900—McKinley, 292 electoral votes.
Bryan, 155 electoral votes.
1904—Roosevelt, 336 electoral votes.
Parker, 140 electoral votes.

Popular vote in same elections:

1896—McKinley over Bryan, 601,854 plurality.
1900—McKinley over Bryan, 849,709 plurality.
1904—Roosevelt over Parker, 2,545,515 plurality.

Surely the people do rule.

Popular vote by States:

1896—McKinley, 23 States; Bryan, 21 States.
1900—McKinley, 24 States; Bryan, 17 States.
1904—Roosevelt, 32 States; Parker, 12 States.

The above is a true index showing the prosperity, progress and the popularity of the Republican party, which, in fact, is the people's party.

DR. WILLIAM E. BULLARD.

LETTERS TO THE TIMES

[The Times freely publishes the views of correspondents without holding itself responsible for writers' opinions. Be brief, write plainly, state clearly. The space of 250 words, on the average, is sufficient for the point. Well-written letters are liable to be declined merely on account of their length.]

Declines to Father the Scheme.

LOS ANGELES, Oct. 1.—[To the Editor of The Times:] In your issue of your valuable paper of this date my attention is called to an article entitled "Too Much Six New Judges the Programme," et seq.

In justice to myself I desire to say that the statements accredited to me are entirely erroneous, and put me in the position of making statements which I never dreamed of. I will simply state the facts, which I have every reason to believe your paper will be fair enough to me to publish, which are these:

The Assistant District Attorney, C. C. McComas, and Deputies Paul J. McCormick, John North (to all of whom I can refer you for the truthfulness of my statement) and myself were discussing the proposition of the city and county of San Francisco, asking the Legislature for three more judges for the city and county of San Francisco, they having at the present time twelve. Los Angeles county at the present time has nine. We were simply discussing the facts that Los Angeles county has some thirty thousand odd more voters than the city and county of San Francisco, that it sends from fifteen to twenty more criminals to the penitentiary per year than San Francisco, and that it has more civil business in the Superior Courts than the city and county of San Francisco, and that in justice, Los Angeles county was entitled to as many Superior judges as the city and county of San Francisco. Nothing was said about my introducing a bill asking for more judges, and I said nothing about it, and nothing is any further from my intentions than introducing a bill asking for six more judges, which would be ridiculous. And furthermore, I pride myself upon the fact that I have no political friends who would even request me to provide positions for them at the expense of the county and State.

As far as I am individually concerned, I wish to say now and wish to be understood that if Los Angeles county gets any more judges from the Legislature, as far as I am concerned, it will be because they need them, and not otherwise.

H. S. G. MCCARTNEY.

Predictions on Presidential Election.

LOS ANGELES, Oct. 1.—[To the Editor of The Times:] As a rule, simple predictions are devoid of merit and should have no weight of influ-

Manco Salmon
The Finest Fish You Ever Ate—

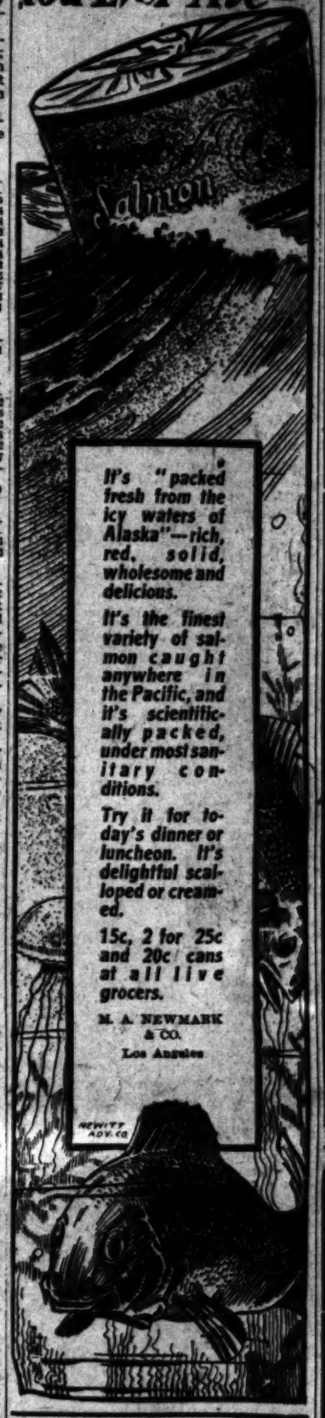

It's "packed fresh from the icy waters of Alaska"—rich, red, solid, wholesome and delicious.

It's the finest variety of salmon caught anywhere in the Pacific, and it's scientifically packed, under most sanitary conditions.

Try it for today's dinner or luncheon. It's delightful scalloped or creamed.

15c, 2 for 25c and 20c cans at all live grocers.

M. A. NEWMARK & CO.
Los Angeles

GOTTSCHALK FUNERAL.

Wife Who Lived Sixty-nine Years With Husband Is Buried in Roselawn.

The funeral of Mrs. Ferdinand Gottschalk, wife of Ferdinand Gottschalk, for fifty years an office holder in Missouri, was held yesterday at the residence, No. 1141 Eden avenue. The services were conducted by the Rev. Baker P. Lee and the burial was at Roselawn Cemetery. Mrs. Gottschalk died Tuesday.

Mr. and Mrs. Gottschalk were married at St. Louis sixty-nine years ago and had lived in Los Angeles twenty-seven years. Mrs. Gottschalk was born in Illinois in 1820 and went to St. Louis when a young girl. Her husband filled many legislative and municipal offices, in all their terms spanning half a century, and he was a member of the Missouri Senate when he moved to Los Angeles in 1881.

Mrs. Gottschalk leaves, beside the widower, a daughter, Mrs. Sarah H. Matthay, of this city. Her grandchildren are Dr. Ferdinand L. Matthay and Mrs. Bond Francisco, of this city and Louis Gottschalk of New York. She leaves several great-grandchildren.

PITTSBURGH'S NATAL DAY.

City Celebrates 150th Birthday With Historical and Industrial Parade.

[ASSOCIATED PRESS NIGHT REPORT.]

PITTSBURGH, Oct. 1.—The great historical and industrial parade, the most important event of Pittsburgh's 150th birthday celebration, was held today.

Hundreds of thousands of persons crowded the streets along the route of the parade, a distance of about four miles.

Lieut.-Gen. S. M. B. Young, U.S.A., retired, a native of this city, was grand marshal. In the carriages were Vice-President Fairbanks, Gov. Stuart, Congressmen and State legislators.

TRANSFER PATTERNS.

The Times, on Sunday, October 4, and each Sunday thereafter, will distribute to each subscriber and purchaser of the paper a four-page TRANSFER PATTERN SECTION. It is a unique, exclusive, attractive feature of particular interest and value to women. It will not injure the most delicate fabrics, and so simple that a child can successfully manipulate the process.

CALIFORNIA'S FINEST STORE

Take Lunch at Bullock's

Bullock's
Broadway at Seventh
EITHER PHONE, EXCHANGE 1600

Free Eye Consultation
Dr. Palmer, optical specialist, 4th floor.

Silk Sale Today
—that borders on the sensational.

At 39c Yard
Check $1.00 taffeta, 27 inches wide, at 39c.
Cheney Bros.' $1 Foulard at 39c.
All Silk Marquisettes at 39c.
75c Colored Taffeta at 39c.
50c Black Taffeta at 39c.

At 69c Yard
$1.25 Fancy Waist Silk at 69c.
Extra Black Taffeta at 69c.
$1 Velvets, black and colors, at 69c.
85c Black Satin Duchesse at 69c.

40 Weaves Dress Goods Values to $1.50
At 65c Yard
An extraordinary Friday sale. And—
At 85c Yard
35 good styles; values to $2.00 yard.
Solid colors, mixtures, checks, stripes, cravenettes. A grand variety.
Savings Average 1-2

Six Splendid Savings on Children's Wear
To bring mothers to a still more perfect realization of the big part this Bullock children's store is playing on the economy stage.

50c Rompers at 23c
Made of good gingham. Just what their name says they are. They shouldn't last long at 23c.

Children's Dresses 65c
Never mind how much they are worth; suffice it to say you never saw such dainty wash dresses for so little.

Lingerie Hats at $1.25
A final sweep of all summer styles. Values to $3.00. Good for all winter wear.

$2.75 to $3.50 Dresses 85c
40c Gingham Pinafores 29c

$1.25 Linen Rompers 85c
No mother should miss sharing the advantages that present themselves today. Second Floor.

10c White Lawn 6 1-4c
40-inch; splendid for underwear; full pieces; 10-yard limit.

25c Organdy 15c
Sheer white; splendid quality for evening wear.
36-inch Nainsook 19c—soft finish.

81x90 Sheets 50c
Not sale sheets by any means, but heavy linen finish, bleached sheets; seamed center. Extraordinary value. Basement 50c.

Pillow Cases 12 1-2
Size 50x36. Regular 20c value.

Just Below Fifth Street
COLYEAR'S
509-511 South Main Street
Honest reductions in every department. The few following prices indicate what you may expect throughout the whole store.

Special Bargain Prices for Today and Saturday

Big Rug Bargains
$12.00 Axminster rug, newest oriental patterns; hall size, 4½x6¾ ft.; extra high grade. Clearance price..... $8.95
$17.00 Brussels rug, closely woven body, choice of Oriental or floral designs; 8¼x10½ size. Clearance price..... $13.85
$22.50 Axminster rug, heavy pile and body; floral design; room size. This week only. Clearance price.... $17.75

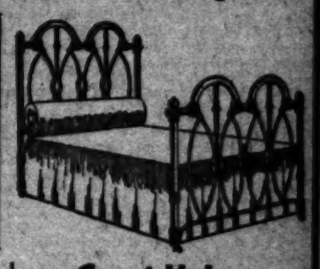

Arm Rockers $1.90
For This $3.00 Rocker

$3 arm rocker of solid oak, golden finish; has cobbler seat; well braced and thoroughly made. Clearance price..... $1.90
$5 solid oak arm rocker, roll veneer seat; golden oak finish. Clearance price..... $3.30

Great Value IRON BEDS
$3.25 iron bed in splendid white enamel; full or three-quarter size; durable and neat. Clearance price..... $2.50
$7 iron bed, full size. We offer you assorted colors in this splendid bed at a clearance price of..... $5
$9 iron bed, attractive circle pattern, has heavy chills; very best enameling. Clearance price..... $6.50
$15 iron bed, heavy posts and top rod; this bed is brass trimmed; comes in the popular colors, including Vernis Martin. Clearance price..... $11

Childs' Cribs
$5 child's crib, handsome Vernis Martin finish; made with drop sides and good springs. Clearance price..... $3.75
$8.50 iron crib, pink or blue enameled; has drop sides; woven wire springs and is exceptionally well made. Clearance price..... $6

509-511 South Main Street

Special Tract Directory.

Los Angeles Investment Co
A8118. 335-337 S. HILL ST. Main 2248
Home Builders
Will Build to Suit
Upon Your Own Lot—or will furnish Lot
RENT-PAYING TERMS.

BEAUMONT
Horseless, free stereopticon lectures on this matchless new city and supreme fruit growing district are given daily, 2:30 and 8 p. m., in company's own lecture hall, 344 South Broadway. Come and let us explain. "Five Acres and Independence."

LAND
in the San Joaquin Valley at
ONE-HALF PRICE
PERCY H. CLARK CO.,
311 H. W. Hellman Bldg.,
4th and Spring Sts.

Colorado River Land
Palo Verde Valley
Blythe Ranch
$35 per acre and up—including water
INTERSTATE LAND CO.
622 South Broadway. Phone Main 8320

NAPLES
A. N. & A. C. PARSONS,
Sole Agents.
Pacific Electric Bldg. Ground Floor.
Main 1858. Home Ex. 362.

Lomita Farms
The little farms that will make you

The Beach for the Missus and the Children
BALBOA
75c—Tickets Saturdays & Sundays—40c
At Pacific Electric Station Only

Consult our
RENTAL DEP'TMENT
For stores, offices and houses.
ROBT. MARSH & CO.,
Security Bldg., Main Floor.
Telephone Exchange 175. Entrance Fifth Street.

RIVERSIDE'S
new Industrial Center—400 lots—$100 up, on easy terms. CALIFORNIA INDUSTRIAL REALTY CO., 210 Mercantile Place, or 965 Main St., Riverside.

PALOMAR LOTS
Best home lots for the price; 20 minutes from 6th and Main, on the Santa Ana Electric line. $100 and up. No interest, no taxes. Easiest terms.
ERKENBRECHER SYNDICATE, Ltd.
122 West Sixth Street.

Vermont Ave. Square
Corner Vermont and Vernon avenues. The largest and choicest subdivision in the new Southwest. Large lots $650 and up. S. P. White & Co., 415 Bissinger Bldg.; Leo J. Maguire & Co., 325 P. P. Pac Bldg.; Wright & Callender Co., 213 S. Hill St.; C. A. Wasbecher, tract agent. Office, Vermont Ave. and 49th St. Phone West 8507.

Weekly Excursions to
Corcoran

Our CORCORAN FARMS
$20 An Acre Up.
1-3 Cash—Nothing more to pay during two years.
KERN & BAILEY
214 Citizens' National Bank Bldg.,
Third and Main Sts.

Terra Bella Lands
$20 an Acre Up—10 per cent. Cash

The House of Biehl
Importing Tailors
Cor. Third and Hill Streets

$10 Secures an Acre

Los Angeles County—Its Cities and Towns.

PASADENA.

DEMONSTRATION IN HIS HONOR.

NOTED PREACHER SPLENDIDLY WELCOMED.

Fifteen Hundred People Gather at Station to Receive Dr. Matthew S. Hughes, New Pastor of the First Methodist Church—Hotel Maryland Opens for Season.

Office of The Times, No. 38 S. Raymond Ave.

PASADENA, Oct. 2.—"Guess I'm at the end of my string now, unless I move on to Honolulu," said Dr. Matt S. Hughes, laughingly, last night.

He had just arrived from Kansas City two hours before, and was seated in the home provided for him by the Pasadena Methodists. He looked tired, and the strong lines stood out in his face, denoting a man of great firmness and of brilliant intellect.

He is 45 years of age, 5 feet 8½ inches tall, and weighs 150 pounds, but he looks neither one. His three great pastorates have been at Portland, Me., Minneapolis and Kansas City, comprehending almost the sum total of his experience in the pulpit, three years preceding all of these having been spent in Iowa near Grinnell College, from which he graduated.

His fourth great pastorate, to which he has just been appointed, is Pasadena, completing the chain from ocean to ocean, and he comes to it without a gray hair, with a clear eye and a keen intellect.

His eyes shone with a tender light from under the shadowy brows, as he referred to his reception upon the arrival of the Santa Fé Limited, last night.

"I had a splendid reception here. I didn't understand it at first," he said, "but as I began to edge my way through the crowd, it dawned upon me. It was very delightful."

Looking about him at the bouquets of fragrant flowers and the smilax twined everywhere, a mark of the loyalty of his new parishioners, he continued:

"Everything possible has been provided for our comfort and happiness. The house was all furnished for us, and a splendid dinner prepared on our own table, and I haven't had a care nor given a thought to anything."

BIG CROWD AT STATION.

A crowd estimated at 1500 people, composed of members of the church, Sunday-school, Epworth League and other church societies, swelled by many interested citizens of other denominations or none, gathered at the station. As Dr. Hughes, Mrs. Hughes and her father, a son and two daughters came down the platform, they were received with the Chautauqua salute, and it was not till then that it dawned upon the noted preacher that the demonstration was in his honor. He was tired, but smiling, and shook hands vigorously right and left, as he passed through the throng.

Although this is his first visit to Pasadena, he has twice been on the Coast, first when he dedicated the First Methodist Church in Los Angeles, and again when he attended the general conference four years ago.

He does not come to a debt-burdened church, but he has accomplished great things in raising funds. At Kansas City he found a debt of near $60,000, and when he left on last Sunday, after a pastorate of ten years, he had seen it paid off with the exception of a very small portion, and meantime his congregation had reached out and established many other churches.

"I never give myself a moment's concern about financial matters," he said. "If other things are right, there'll be no trouble about the money part of it. I had been in Kansas City but a few weeks when they wanted me to undertake to pay off $10,000 of the debt, but I said we would take the whole thing or nothing."

The 12th inst. has been tentatively fixed for a public reception to Dr. Hughes and his family, at which time it is hoped to have his brother, Bishop E. H. Hughes of San Francisco, present. The latter will deliver an address on the 8th inst., before the State Sunday-school convention at Pomona. Dr. Hughes will preach his first sermon in the First Methodist Church Sunday morning.

HOTEL MARYLAND OPENING.

Nearly 200 Pasadenans dined at Hotel Maryland last night to celebrate the re-opening for the winter of the elegant hostelry. Most of the social elite who have returned here for the winter, besides many prominent business men of the city were seated at the tables in the big dining-room.

The hotel has been closed three months, during which time extensive repairs have been made. The entire building has been carefully gone over by decorators and renovators and everything is in proper shape. The management expects one of the biggest winter season in the history of the hotel. Assistant Manager John B. Dame, who has been in charge during the summer, said last night that following the presidential election it would be more easy to state what might be expected here this winter, but if Taft is elected he believes Southern California will have one of the best seasons in its history, so great is the faith of eastern travelers in the big candidate.

Manager D. M. Linnard and family returned to Pasadena yesterday after spending the summer at Hotel Virginia, which was closed on Wednesday. Nearly 100 guests have registered at the hotel since yesterday morning.

Speaking of the affair last night, Manager Linnard said: "There's nothing more sincerely touching than the tribute paid to the Maryland by her hosts of friends, the good citizens of Pasadena, tonight. Pasadena, ever doing things whole-heartedly and on a grand scale, has made me very proud of my home city and the welcome extended is above the biggest houseful of tourists we have ever had. I am very grateful, indeed."

WILL ENTER RACE HERE.

Much interest is taken of the coming of Judson B. Rush to this city Saturday night, when he will make his maiden speech in his race for Congressman from the Sixty-seventh District. Local Democrats are planning to give him a big send-off at the Wigwam on Green street, and everybody is interested in the candidate.

NEW GRAND STAND PLAN.

What seems to be one of the easiest solutions of the problem of properly accommodating a great crowd at Tournament Park on New Year's Day, and thereby getting the money to liquidate the expenses of the fete, is to raise $5000 for a new grand stand which will be opposite the present set of bleachers. It is believed that this would seat the proper number of people so that the directors of the Tournament of Roses would be able to go

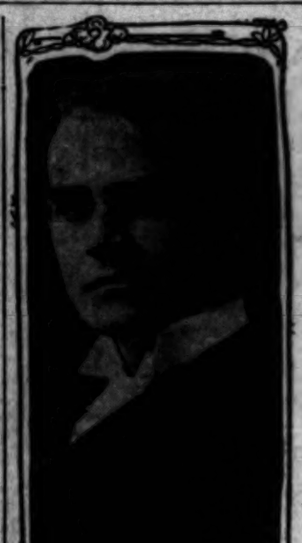

Rev. Matt S. Hughes, D.D., who was greeted by an army of Methodists upon his arrival in Pasadena last night.

at the park in the afternoon are necessary to defray the expenses of the parade in the morning.

This plan may be one considered at the meeting of the association Monday evening.

PLAN NEW CHARTER.

Amendments to the city charter are being considered by the committee appointed for that purpose, consisting of former Mayor Vedder, M. E. Wood, Frank S. Wallace, in conjunction with Mayor Earley, who acts as chairman, and Assistant City Attorney Homberger. The first meeting was held yesterday morning, and it was decided to meet each Thursday morning.

It is expected that the commission will be ready to report some time in December, and that an election can be called shortly after its report, so that the proposed amendments can be presented to the State Legislature early in the new year.

The matter of equalizing taxation is one of the chief matters of business before the commission. Under the present charter it is impossible for the owner of a piece of property to have his valuation cut down if that of his neighbors is the same. Very often this is to the disadvantage of the property owner, but the Council is powerless to act according to the interpretation of the present charter.

Other changes which were considered at the meeting this morning were in regard to altering the ordinance so that the Council may be allowed to purchase property up to the amount of $500. The present limit is $100.

NEW CLUB MANAGER.

Franklin S. Jenkins, the new manager of the Annandale Golf Club, is one of the best known club managers in Southern California. He has acted as head of the Banning Company's Island Villa for several seasons, was for a time proprietor of Hiawatha Lodge in the Adirondacks and has acted as steward of the Coronado Hotel. He took up his new duties at the club yesterday.

In order that the membership of the club may be raised to 100 additional members, it has been decided to lower the admission fee from $50 to $25.

The club starts the season with bright prospects. Many society events are being arranged for the winter and several big tournaments are scheduled.

MRS. ALLEN DEAD.

Funeral services will be held at the chapel of the Ives, Warren Salisbury Company this morning over the remains of Mrs. Emma E. Allen, one of the pioneers of this city. She was 68 years of age and the widow of the late John Allen. She resided in Pasadena nearly twenty-five years. Mrs. Allen was among the strongest workers in the West Side Congregational Church. The services will be held at 3 o'clock this afternoon, Rev. Jean A. Loba, pastor of the West Side Congregational Church, being in charge. Cremation will be private.

PLAN FOOTBALL RALLY.

Students of Throop Institutee are planning a big football rally tonight on the campus. The freshman class was organized on Thursday and will supply the wood for the conflagration. Cedric Brown, president of the associated student body, will be in charge.

Throop will play straight football this year and has a likely-looking squad in the field. Of the academy team of last year, McKinley, Ralph Jones, Lawrence Jones, and Emil Brandt are the chief stars to come back. Some husky new material is in evidence. Coach Spire has taken charge of the teams and is rounding both the college and academy elevens into shape.

The college eleven is a new feature at the school and will be fast though very light this year. The schedule has not yet been made out.

Tutoring. Miss Lauretta Barnaby, 190 Center st.

H. W. Magee, attorney, Stanton Blk.

Hotel Vista del Arroyo and bungalows, Pasadena.

Artists' materials at Wadsworth's.

See Phelps for fine wall paper.

Dr. Up de Graff, moved to Chamber of Commerce.

OCEAN PARK.

OCEAN PARK, Oct. 1.—The public schools have opened with an enrollment of 225, and the number will probably reach 250.

The census made at the order of the Trustees by C. E. Meskimen shows 3500 people within the city's boundaries. The figures are large enough to warrant the advancing of the city from the sixth to the fifth class.

The latest in beach equipment is a gasoline truck line between the seashore and the city. G. L. Packer is at the head of the enterprise, which starts with one wagon. Others will be added as the business grows.

SAN DIMAS.

SAN DIMAS, Oct. 1.—Martin L. Torrey has sold his twelve-acre, six-year-old orange grove here to F. A. Hickman; stated consideration, $13,500.

Several years ago, Hickman was a successful orange grower in San Dimas, but sold out and returned East. He has now come back to stay. He will erect a handsome residence on the place. The deal was consummated by J. O. Enell Realty Company.

Do not Take the Risk.

When you have a bad cough or cold do not let it drag along until it be-

LIQUOR WAR.

WRITS SERVED UPON TRUSTEES.

RESTAURANT'S FIGHT FOR LICENSE IS LIVELY.

Pomona Councilmen Must Either Issue One or Show Cause to Superior Court Why Latter's Order Should not Be Obeyed—Baptists Hold Annual Meeting.

[BY DIRECT WIRE TO THE TIMES.]

POMONA, Oct. 1.—[Exclusive Dispatch.] Trustees Firey, Midgley, Lee, Alden and Fleming were served late this afternoon with a writ of mandamus issued in Los Angeles by Superior Judge Bordwell. The Trustees are ordered by the court to issue a license to M. Brock of the New Commercial Hotel, to serve liquors with meals, as provided in city ordinance No. 216, or show cause at 10 a.m. on the 9th inst. why the order is not obeyed. This is the outcome of the refusal of the Trustees, by a vote of three to two, to grant Brock a restaurant liquor license.

ANNUAL MEETING.

The annual meeting of the local Baptist Church was held at the church, commencing yesterday afternoon and continuing through the evening, supper being served to the members by the Ladies' Aid Society at 6 o'clock. Rev. J. F. Watson presided and Mrs. Byron E. Street was clerk. The annual reports of the officers showed a satisfactory year's growth in all departments of the church work. One hundred and six new members have joined the society during the year. $1420 has been contributed to benevolences, and about $6150 raised for all purposes. The annual election of officers resulted as follows: J. M. Fryer, A. T. Currier, deacons for three years; J. H. Hillen, W. G. Herwig, deacons for four years; J. W. Bowyer, deacon for one year; Mrs. Byron E. Street, clerk; A. H. Witman, treasurer; J. W. Bowyer, financial secretary; Charles Short, chorister; A. G. Davidson, chief usher; B. E. Street, G. W. Ogle, Kirke Thompson, Carl Rutty, J. W. Bowyer, Finance Committee; R. E. De Armand, Mmes. R. W. Wylie, J. M. Paige, H. Lidsley and Ernest Magg, Missionary Committee; J. M. Paige, Sunday-school superintendent. The matter of the construction of a new church building was discussed but nothing definite was decided upon.

STUDENT ASSEMBLY.

The second student assembly of this year was held at the High School Auditorium yesterday afternoon, when matters affecting the general welfare of the school and the student body were discussed. Some time last spring there was an effort made to take the High School Cadet Corps—the military organization which has made such a proud amateur record in past years—out of the jurisdiction of the school, making it possible for those not connected with the school to secure membership in the corps. At the meeting yesterday the corps was reorganized, and it was unanimously voted to take none but High School students into membership, and it is to remain under the direct supervision of the High School authorities.

THEY'RE AFTER HIM.

Some of the merchants of the city are considering the matter of presenting before the grand jury, of which E. G. Bichowsky of this city is a member, the case of W. C. Houghton, who came here from San Pedro a while ago and sold out the remainder of the Kate Fleming & Co. stock of dry goods, which had not been closed out by the Los Angeles Board of Trade, the organization which had the stock as assignee. Houghton, who refused to pay the regular city license of $15 per day imposed upon itinerant merchants, was arrested. In defense, he swore before City Recorder Lee that he was not amenable to the ordinance, as he was going to remain permanently in business here. Hence he was discharged. He then applied for the regular merchant's license at the rate of $3 per quarter, which he paid, swearing under oath before City Clerk Trotter that he was going to remain in Pomona permanently. A few days later, after having the advantage of a special sale, he packed up the remainder of his stock of goods and left the city. And now some of the regular merchants here think that he should be made to answer to a charge of perjury.

MARRIAGE PENALTY.

Mr. and Mrs. C. Fred Silleton, who were married in Los Angeles last week and returned here from their honeymoon yesterday, met with a warm reception when they attended the harvest dance given by the local Homestead of American Yeomen at Fraternal Aid Hall last evening. The young couple were surrounded by their friends clad in grotesque farmer costumes, bundled into a huge wheelbarrow and trundled around the hall, being put through all kinds of stunts.

Thomas A. Ball and family, who resided here for sometime several years ago and have since then been living in San Diego, have returned to make their home here.

PROHIBITION RALLY.

Many members of the local Prohibition Club went to Lordsburg last night to attend the rally there, which was addressed by M. J. Atwood, the party's nominee for Congress, and Rev. C. V. Hall, a temperance worker.

W. H. Truitt, secretary of the Board of Trade, has received from the Los Angeles Chamber of Commerce the prize ribbon won by the Pomona exhibit of navel oranges at the State Fair recently, held at Sacramento. Los Angeles county won the grand prize for the best exhibit at the fair this year, and Pomona is credited with its share in bringing about the result.

ADVERTISES FOR BIDS.

City Clerk Trotter, upon order of the Trustees, has advertised for bids for the laying of a five-foot cement sidewalk and cement curb on both sides of Fifth avenue from the west curb line of White avenue to the east curb line of Hamilton avenue; also for the grading and oiling of the said avenue for the same distance, also for the grading and oiling of Monrovia street from Halt avenue to Libbie street. The bids will be opened at the next meeting of the Trustees.

C. E. Sumner of Los Angeles, owner of the Sumner Block on Second street, has been here for a couple of days on business.

H. L. Blanchard of the Reo Automobile Agency of this city, is erecting a brick garage west of the New Commercial Hotel, which will have entrances both from Second street and South Park avenue.

EXTRA TROLLEY SERVICE FOR Glendora and Monrovia.

A special car, carrying The Times to points along the line will enter regular passenger service leaving Glendora at 6 a.m., Monrovia at 6:20 a.m. and arriving at Los Angeles at

MISTAKE?

SPITE CITY IS APPROVED.

Belmont Heights Starts Out on New Career.

Finally Rejects the Long Beach Olive Branch.

Quiet Election, but Result Proves Surprise.

LONG BEACH, Oct. 1.—A new city of the sixth class was born today, coming into being by the votes of fifty-nine of its residents, against thirty-three cast by friends of Long Beach, who believed that the new city of Belmont Heights was a mistake, and will work to the detriment of the parent city.

The city of Belmont Heights enjoys the distinction of being a "spite" city. Its residents were simply driven to their act by the larger town, which regarded the rebellious suburb as an unruly child, and sought to discipline it by depriving it of what Belmont regarded as its birthright, and then, when the child grew more stubborn, held out, at the last moment, a peace offering which was rejected.

Five months ago suburban residents between the eastern city limits of Long Beach and Naples held an indignation meeting to protest against the treatment they were receiving from the Supervisors in the matter of their thoroughfares. It was claimed that the territory paid into the county treasury annually from $6000 to $10,000 road tax, and in return was visited by a sprinkling cart once a year, and that in general the streets and roads were knee deep in dust, while other localities in the county received graded and oiled roads. Some one suggested that by incorporating as a sixth class city, all of this year's road tax must under the law be turned over to it, and this could be used in getting the roads in shape. It was understood that the men who would be elected to office, except the clerk and street superintendent, would consider their election as an honor and work without salary.

It was also suggested that the new incorporation would effectually stop any immediate attempts at annexation on the part of Long Beach, whose City Council had an exasperating habit of periodically reaching out in an effort to assimilate some of the outlying acreage, whose owners objected to be taxed as city lots with no immediate return for their money.

These suggestions took well with the suburbanites, and at a mass meeting committees were chosen to make further investigation.

LONG BEACH ALARMED.

This alarmed the city of Long Beach. Taking advantage of a petition presented by citizens of Carroll Park, a thickly settled suburb, east and north of Bixby Park, asking to be annexed, the City Council thought to check the Belmontites' ambition by adding to the Carroll Park tract a strip of land running along Ocean avenue and Livingston drive east to the West Naples canal, and then south three miles to sea. This is a sand and bluff strip, on which there are no residents, but valuable because it is the ocean frontage of the new city.

The Belmont people alarmed, hurriedly mapped out their boundaries, prepared a petition to the Supervisors signed by sixty-three legal residents and planned to have their election called on the same day.

While this was pending, friends of both sides got the Mayor and Council of Long Beach and leaders of the new town together in an effort to harmonize them. At the meeting it was discovered for the first time that the lines of both elections took in about a mile of the proposed Naples boulevard for the improvement of which good roads bonds were being voted. It was pointed out that this section would thus lose $8000 or $10,000 of bond money for which they would be taxed. Realizing this situation the Belmont people became conciliatory and while maintaining that the Long Beach Council was perpetrating a legal and moral theft by trying to absorb their water frontage, they were willing to forget and forgive and abandon all idea of incorporation, if the city would call off its election and abandon its contemplated action.

But the Council refused, and the election proceeded and carried.

The suburbanites were not disheartened, but decided to go ahead on new lines to be fixed by the County Surveyor. Then Long Beach carried the fight before the Supervisors. It succeeded in getting fourteen names off the petition but the suburbanites retaliated by submitting affidavits of five who had withdrawn asking to be restored to the original petition. Then a bunch of suburbanites east of the Long Beach city limits and north of Elliot street, entered a protest and the incorporationites promptly submitted new boundaries cutting out the kickers and leaving them in a strip of "No Man's Land" all by themselves.

SNAP JUDGMENT.

The Supervisors finally fixed a day for the last hearing of protests and paid a visit to the proposed new city. They were shown the snap judgment taken by Long Beach and at their next meeting ordered the election which occurred today. Long Beach got five more names off the petition but was met by nine affidavits asking to be restored.

Then Long Beach realized its error and made a last effort to stop incorporation by submitting a proposition pledging this city to build the Naples boulevard if the county would not and also to spend $20,000 in the district in the next year, including a pleasure pier at Devil's Gate, provided the suburbanites asked to be annexed before January 1, 1909. The Council also promised to make no effort to annex any of the territory unless petitioned by 50 per cent. of the voters of the territory. But the overtures came too late and were rejected. The last few days have been devoted to an effort to change sentiment in the new territory by intimating that the incorporation of the new city means saloons, booze joints and liquor-selling restaurants, a statement that is denied most emphatically by the incorporationists. They say that very reason was the cause of Naples not being included in the boundaries. The city of Belmont Heights is a residence section and will be kept as clean as Long Beach ever pretended to be, they add.

QUIET ELECTION.

The election today was quiet. There were no discussions and no arguments and for this reason leaders of both sides declined to predict the result, which proved a surprise to both sides.

Owing to the short time given in calling the election, the County Clerk was unable to print the ticket selected on the ballot and voters had to write their choice. Varied tickets made the counting tedious. Five ballots were thrown out because of irregularities.

Asa R. Green, J. H. Brown; City Clerk, C. A. S. Higley; Treasurer, A. W. Reynolds; Marshal, Ernest Craig. The only surprise was the defeat of J. W. Webb for Marshal. The returns will be canvassed at the next meeting of the Supervisors and after the result has been certified by the Secretary of State the newly-elected officers will qualify and the machinery of the new city will begin to move.

LIQUOR PROBLEM.

The Charter Revision Committee has taken a recess for two weeks. In the interim the secretary will receive and prepare all proposed amendments to the charter, which are to be presented to the City Council for approval and submission to the people. A general line of amendments have been suggested but on the most important one the committee is undecided. This is in reference to the question of amending the liquor ordinance to provide for the granting of table licenses for large hotels and restaurants. The general feeling among the committee is that the Council, elected under the prohibition clause in the charter, should not be asked of its own volition, to recommend an amendment, or even at the suggestion of the Revision Committee, but that the request should come by petition. The charter provides that with 25 per cent. of the voters asking, the Council has no alternative.

The actual closing of Hotel Virginia today and the forceful speeches made at the banquet last night, deprecating the narrow policy which exists and the danger of too much bigotry forcing an open town, caused considerable comment about the city today, and it is likely the Council will get the desired petition within the next two weeks.

CUPID'S ADDRESS.

Cupid seems to have taken up his abiding place at "Byde-a-Wyle," a popular-priced theater on the beach. Although it has been open only six months, two weddings have occurred among the player folk and rumor has it that another is imminent. And the peculiar feature of it is the rapid courtship. Two months ago Roscoe Arbuckle, a comedian, secured an engagement, and fell in love at first sight with Mita Durfee, a pretty chorus girl, whose parents live in Los Angeles. The love making was watched with much interest by the public, and culminated in a theater wedding. But there were other chorus girls and among them none prettier than June Martin, whose real name is Bryan. Two weeks ago Eugene Topping, an author-actor of Los Angeles, came here to assume the production of some of his sketches, and when he saw June Martin he forgot stage worries and the result was the marriage today at San Pedro of Miss Bryan and Mr. Topping, the wedding being attended by the "Byde-a-Wyle" players, who gave a performance at San Pedro tonight. Tomorrow a public reception will be tendered them at Byde-a-Wyle, and after the performance Manager Moore will give the bridal party a banquet.

SUDDEN DEATH.

L. V. Woodruff, a conductor on the Pacific Electric, returned home at 10 o'clock last night and found his wife, whom he had left in good health earlier in the evening, lying unconscious upon a couch, and she died fifteen minutes later. An inquest and post-mortem today developed that death was due to septicaemna. Deceased was 21 years of age, and had only been married four months.

JUNIORS BOLT.

After three weeks of excitement over its officers, the junior class of the High School yesterday elected Julia Howard, president; Zay Harding, secretary, and Howard Berryman, treasurer. This, however, was not accomplished until after forty of the students had bolted the meeting, refusing to participate further, and the remaining thirty-three, being more than a quorum, completed their business. The trouble arose over an attempt of the new junior members to prevent left-over juniors from holding office. This was held illegal, but when the old juniors attempted an amendment to suit their own case they lost, and then bolted the meeting.

At West Long Beach last night a volunteer fire company was organized.

A rumor that the bath-house is to close for the winter is authoritatively denied by President Drake and Manager Archer. It arose from the closing of the bowling alleys for alterations. The bath-house plunge is a money maker through the winter.

Corcoran land opening. Turnbull ranch, 2000 acres of the choicest lands in the Corcoran district. Exceptional inducements to a few more actual settlers. Excursions Wednesdays and Saturdays. For particulars see Newport & Milner, 304-09 Central Bldg., 6th and Main. Home F6402. Main 4792.

PASTOR RESIGNS.

South Pasadena Minister Gives up His Charge—Long Trip in Automobile.

SOUTH PASADENA, Oct. 1.—At the annual meeting of the Baptist Church last evening Rev. C. W. Iler handed in his resignation, the trustees taking same under advisement. The records showed an increase of fifty new members for the year, and additions to funds in every department.

A. F. Schult of Fairview avenue will leave tomorrow for Milwaukee, Wis., as a delegate to the St. Andrews' Brotherhood convention in that city. Mrs. Schult will accompany her husband as far as Denver.

Mr. and Mrs. J. R. Blatner and family left Tuesday in their new White steamer on a trip through the north, their objective point being Spokane, Wash. They will be gone about two months.

F. K. Williamson of Searchlight is the guest of his brother, George Williamson of Fremont avenue.

RETURNS HOME.

Mrs. Mary Hibbard has returned to her home on Mission street much improved in health, after her three months' visit to her son in San Francisco.

The Foreign Missionary Society of the Methodist Church met with Mrs. Delmar Smith on Oxley street yesterday afternoon.

George B. Wardman of this place has bought of H. W. Bailey of Pasadena, a twenty-acre navel orange grove at Covina, for $15,000.

GLENDALE.

GLENDALE, Oct. 1.—The Trustees last night elected Dr. Robert A. Blackburn to fill the vacancy on the board made by the resignation of Wilmot Parcher, former president. Dr. Blackburn is to serve until the spring election. Parcher resigns on account of pressure of business in Los Angeles.

The term of Mrs. Ella Witham having expired on the library board, O. A. Lane was chosen to fill the vacancy for three years.

Dr. Spink and wife and Dr. H. Robinson and sister moved to Los Angeles today, where they have apartments at the Hotel Woodward. They have for several months occupied the beautiful foothill residence of Traffic Manager McMillan of the Pacific Electric Railway.

CASTORIA
For Infants and Children.
The Kind You Have Always Bought

THE REAL BARGAIN CENTER OF LOS ANGELES

The 5th Store
BROADWAY AT 5TH STREET FIFTH STREET

Women's $25 New Fall Suits Today $18.75

Stunning, stylish long coat models; 36 to inches in length; perfect fitting; fashio from fine broadcloth and worsteds; dip fr side and back trimmed with satin; stri tailored; skirts are in the new flared effe trimmed with buttons. Up-to-the-minute in every detail. New fall colorings. Re values to $25. Sale today, $18.75.

Women's $1 Undermuslins 45c Skirts, Gowns and Drawers

A superb collection of exquisitely tr med and made garments; skirts finish with knee flounces and dust ruff Gowns in French or high neck styl chemise skirt length; also corset c ers with round or square yokes; dr ers finished with tucked ruffles. As cut garments. Perfectly finished trimmed with lace and embroidery. ular values to $1.00. Sale price to 45c.

Great Sale of Rugs and Curtains

A Vast Assortment—Unheard of Bargains

$1 COTTAGE CURTAINS 65c. Handsome new cross-stripe madras curtains; 40 inches wide, 2½ yds. long; tassel finished ends; ideal for cottage and bungalow windows. Regular $1.00 values 65c a pair.

$1.25 LACE CURTAINS, PAIR, 85c. White or Arabian; fine lace curtains, in a variety of pretty floral, scroll and medallion border designs; best buttonhole stitched edges; today, 85c a pair.

25c DRAPERY REMNANTS 9c. Good lengths of fancy printed cretonne, denims, burlap and curtain swiss; qualities worth to 25c a yard. Today, 9c.

20c CATHEDRAL MADRAS 8c. Yard wide, cathedral madras, in a wealth of attractive designs; floral and leaded glass effects; lengths suitable for short windows; sale, 8c a yard.

$15 BRUSSELS RUGS $9 Heavy tapestry Brussels; 9 ft. Handsome new desi many rich colors; excellent ing quality; $15 rugs, today,

$5 7½x9-FT. RUGS $3. Perfectly reversible Royal rugs; many pleasing patte select from. Room size. $5.00 value $3.75.

RUG CORNERS 98c. Travelers' samples of hea estry Brussels rugs; 27 wide, 6 feet long; latest and colors; samples of rugs $17.50, today, 98c each.

$1.50 TABLE COVERS Figured repp table covers, yard size; fringed ends. $1.50 value, today, 49c eac

More clothes are rubbed than worn out. GOLD DUST s rubbing and saves your clo

Do not use Soap, Naphtha, Borax, Ammonia or Kerosene with GOLD DUST.

GOLD DUST has all desirable clea qualities in a perfectly harmless and *lasting*

The GOLD DUST TWINS need no c help.

GOLD DUST lathers instantly in hot or hard or soft water—converts itself instantly thick, vigorous suds that remove grease, and settled stains and clear out germs and i ities. It leaves only cleanliness and whole ness in their wake.

GOLD DUST spares you and protects clothes from washboard wear.

Save yourself long hours of weary, dreary toil, and double the life of your clothes by buying and trying a package of GOLD DUST next wash-day.

Made by THE N. K. FAIRBANK COM
Makers of FAIRY SOAP, the oval cake.

Knox Hat

Sole Agency

Fall and Winter Sty

Silk, Stiff and Soft Hats

NOW READY

AT

203-205 South Spring St

(Hollenbeck Hotel)

Bishop's Tomato Catsup

Call at . . .

RIDAY, OCTOBER 2, 190

CENTER OF LOS ANGELES
5th STREET Store
FIFTH STREET

Women's $25 New Fall Suits Today
$18.75
...nnish, stylish long coat models; 36 to ...ches in length; perfect fitting; fashion... fine broadcloth and worsteds; dip fro... ...de and back trimmed with satin; strie... ...fflened; skirts are in the new flared effec... ...rimmed with buttons. Up-to-the-minute su... ...every detail. New fall colorings. Regu... ...alues to $25. Sale today, $18.75.

Women's $1 Undermuslins Skirts, Gowns and Drawers 45c
A superb collection of exquisitely tri... ...med and made garments; skirts finishe... with knee flounces and dust ruffles... Gowns in French or high neck style... Chemise skirt length; also corset co... ...ers with round or square yokes; dra... ...ers finished with tucked ruffles. Ampl... ...ent garments. Perfectly finished an... trimmed with lace and embroidery. Re... ...ular values to $1.00. Sale price toda... 45c.

Sale of Rugs Curtains
...rtment—Unheard of Bargains
$15 BRUSSELS RUGS $10.4
Heavy tapestry Brussels; 9x... ft. Handsome new designs... many rich colors; excellent w... ing quality; $15 rugs, today, $1...
$6 7½x9-FT. RUGS $3.75.
Perfectly reversible Royal ing... rugs; many pleasing patterns... select from. Room size. Re... $5.00 value $3.75.
RUG CORNERS 98c.
Travelers' samples of heavy... estry Brussels rugs; 27 in... wide, 6 feet long; latest de... and colors; samples of rugs ... $17.50, today, 98c each.
$1.50 TABLE COVERS 49c
Figured repp table covers, 1½... yard size; fringed ends. Re... $1.50 value, today, 49c each.

...hes are rubbed ... ...t. GOLD DUST sa... ...l saves your clot...
Soap, Naphtha, Borax, S... ...bsene with GOLD DUST. ... has all desirable clean... ...fectly harmless and *lasting* ... ...UST TWINS need no ou...
...lathers instantly in hot or ... ...r—converts itself instantly ... ...ds that remove grease, g... ...nd clear out germs and in... ...ly cleanliness and wholes...
...spares you and protects ... ...board wear.

...ong ...ary ...life ...ay- ...ack- ...UST
...Let the GOLD DUST Twins do your w...
...K. FAIRBANK COMP... ...AIRY SOAP, the oval cake.
...x Hat...
Sole Agency
...Winter Style...
...tiff and Soft Hats
...V READY...
AT
...outh Spring Str...
...lenbeck Hotel)
Call at . . .
...802 H. W. Hellman Bldg.... ...onstruction of the GREA... ...COMMERCIAL BANK...

"South of the Tehachepi."

NEWS REPORTS FROM CORRESPONDENTS OF THE TIMES.

"ADDY.

CHILDREN FED ON GRAPE-NUTS.

One Says Doesn't Know What Beefsteak Is.

Court Hears Description of Tingley Menu.

Crackers and Macaroni Are on Bill of Fare.

[BY DIRECT WIRE TO THE TIMES.]

SAN DIEGO, Oct. 1.—[Exclusive Dispatch.] In order to disprove statements made on the witness stand, to the effect that little Kathleen Fitzpatrick was not properly fed while attending the Rajah Yoga school, founded by Katherine Tingley, at Point Loma, several children of that institution were yesterday brought here to testify in the case of John J. Fitzpatrick, father of Kathleen, who asks the Superior Court for a modification of a decree granting to his wife a divorce and the custody of the child.

At a former hearing it had been stated by Fitzpatrick, the father, that the child upon the occasions of her visits to him, allowed by the court's order, did she was hungry and that she did not get enough to eat. Several weeks ago it was told by Fitzpatrick on the witness stand that the child told him she was given nothing but dates and crackers for breakfast. Of the children subpoenaed to testify at the resumption of the hearing today, only Coralie Hansen was put on the stand. She is a 9-year-old girl who said she shared the same room with her sister and the Fitzpatrick child, who is aged 7. Her testimony was to the effect that the children are given Grape-nuts, crackers and fresh fruits for breakfast; that the amount of food dispensed is increased as the children grow older. It was also shown by the Hansen girl's testimony that the school is under strict regulations and that all children are taught to care for themselves while young and that the 7-year-old girl is taught learn to dress herself and comb her own hair.

STRANGER TO BEEFSTEAK.

Little Kathleen Fitzpatrick was questioned by Judge Lewis regarding her desire to be in the school and she gave a satisfactory account of her preference to being with the other children of the institution rather than with her brothers and sisters at home. The time that the little girl's statement seemed to puzzle the court was when she answered that she did not know what beefsteak is. She said sometimes she had soup and that there were times when they gave her macaroni.

The older girl testified that butter is served only at supper and that the younger children are given none at all. There is no longer served to the young children, according to the Hansen testimony. She stated that cereals, eggs and fruits constitute the principal diet.

According to the Hansen girl, the young children are not taught the principles of theosophy and she stated that no lectures or talks are given be... the pupils of the Raja Yoga school.

Several teachers of the school were in the courtroom during the hearing, some were called to the witness stand. The day was almost entirely occupied with hearing of the troubles of the Fitzpatrick family.

GOOD FOR JOHNSON.

The Democrats of the Eightieth Assembly District are now alone in their fight against Assemblyman Percy Johnson, of Fallbrook, who is a candidate to succeed himself, for the reason that the threatened bolt of Imperial County Republicans has failed to materialize and there will be no independent candidate.

The Rev. R. P. Sheppard, the Imperial county preacher who has been mentioned as a bolting candidate, has definitely refused to make the race, and G. E. Peck, who it was thought would run independently, also declines the honor. All opposition to Johnson within the ranks of the Republican party having disappeared Democrats yesterday got together and nominated Robert E. Wills of Imperial for their candidate. This practically insures Assemblyman Johnson's re-election.

WILL FORM CLUB.

Prominent business and professional men of this city are planning to organize a University club. Promoters have interviewed at least 100 prospective members and a sufficient number have promised to take out life memberships to start the club's treasury with $1000 in cash. Among those recently Identified with the movement are Dr. H. F. Newman, James Wadham, Julius Wangenheim, M. A. Luce, Rev. Charles A. Young, W. S. Hebbard and others.

YOUTHFUL TRAVELER.

Lee Roberts, 5 years old, has been sent from here alone to her father at Cincinnati, O. The child has been an inmate of the Children's Home. When her father heard of this he forwarded money here to send the child to him. The mother is in Chicago. The parents are separated.

DOCTOR DISAPPROVES.

Dr. Proctor, the Los Angeles financier, who is suing U. S. Grant, for $12,000 for alleged commission has filed notice of intention to move out a part of the answer of Grant wherein the latter makes absolute statement that H. C. Merritt refused to loan Grant the sum of $650,000 or any sum whatever. Proctor also moves to strike out other sentences pertaining to the alleged refusal of Merritt to loan Grant on the hotel property be stricken out.

READY FOR CAMP.

Company B, Seventh Infantry, N. G. C., will leave Sunday morning for Los Angeles to join other companies of the regiment going to the army maneuvers at Atascadero. A special car has been placed at the disposal of the company by the Santa Fé Railroad. Company has been recruited to full strength and is in shape to give a good account of itself while in camp.

GETS TWO YEARS.

Frank P. Law, who was arrested under the name of James Parker, was today sentenced to two years at Folsom for robbing a soldier named Reid, from Fort Rosecrans. Reid's story proved in court that Parker had contracted a $5 bill from Reid's pocket while the latter was drunk.

RETURN FROM MEXICO.

Mrs. Dunann, his wife and Mrs. Anderson, have returned from a trip covering 120 miles through old Mexico in a two-cylinder Maxwell runabout. They went down for the purpose of inspecting a gold mine at Tanama.

TEACHER NEAR DEATH.

Miss Almatie Coffeen, a schoolteacher at Jamacha, is near death at a hotel in this city from injuries sustained last evening. She was driving in from Jamacha when the team ran away and she was thrown out of the buggy, sustaining a compound fracture of the right ankle, and concussion of the brain.

Corcoran land opening, Turnbull ranch, 3000 acres of the choicest lands in the Corcoran district. Exceptional inducements to a few more actual settlers. Excursions Wednesdays and Saturdays. For particulars see Newport & Milner, 204-09 Central Bldg., 6th and Main. Home F6402. Main 4792.

ELSINORE.

ELSINORE, Oct. 1.—J. L. Beveridge, wife and son of Hollywood are guests at the Bundy Hot Springs Hotel for a week or two. Mr. Beveridge is an ex-Governor of Illinois.

Louis E. Bennett is erecting a cottage on the rear of his lot on Sumner avenue. He will occupy it until he completes his larger house.

Mr. and Mrs. S. C. Carr of Milton Junction, Wis., who have been visiting their old-time friend, Mrs. Margaret Hazard, a pioneer Elsinorian, who resides on Peck street, left this morning for other California points.

Mr. and Mrs. Alva Billings of St. Peter, Kan., who have spent the past six weeks at the home of Mrs. Billings's uncle, H. E. Hanna, left this morning for Los Angeles.

N. L. Dickson went to Colton yesterday to meet his invalid brother, Arthur Dickson, of Palo Alto, who will spend two or three months here at the Dickson home on Machado street.

MEET AT VENTURA.

County Federation of Women's Clubs Holds Its Sessions at the Hogue Home.

VENTURA, Oct. 1.—The County Federation of Women's Clubs met today at the Hogue residence in the Mound district, near this city. Every club in the county was represented, the president of each club constituting the Reception Committee. The Hogue home was beautifully decorated for the occasion, which is the semi-annual or social gathering of the federation. There were present 120 of the leading club women of the county. The following programme of exercises was given: Vocal solo, Mrs. Walter Duval of Poinsettia Club; paper, "Harvest Home," Miss Emma Youngiove, Shakespeare Club; recitation, "The Inventor's Wife," Mrs. Emma Bond, I. N. S. Club; instrumental solo, Miss Ada Cummings, D. A. R.; paper, "Forestry," Mrs. W. E. Shepherd, Tuesday Club; reading, Mrs. Binns, Progressive Club; instrumental solo, Mrs. Russell Walker, Wednesday Afternoon Club; reading, Miss Elinor Crane, D. A. R.; remarks by Mrs. E. P. Foster of the E. C. O. Club. The clubs represented were: Avenue, Progressive, Shakespeare, Tuesday, and La Loma of Ventura; Wednesday Afternoon, Mound; Poinsettia, Saticoy; I. S. N., Briggs; Current Events, and D. A. R., Santa Paula; Monday, Oxnard.

BANKER RESIGNS.

J. S. Collins, formerly of the Collins Bank, this city, and recently with the First National, has resigned his position.

Earl E. Moss of Los Angeles has been appointed court reporter of the Superior Court of this county, vice H. A. Dewing, resigned.

A sneak thief last night entered the residence of Harry Ley on Santa Clara street, and carried away two valuable diamond rings belonging to Mrs. Ley.

James Leonard of the Colonia will immediately begin the erection of a fine residence.

County Assessor Barry, who has been ill at the Bard Hospital for several weeks, has so far recovered as to be able to be removed to his home.

Raymond Ruttledge, who stole several good horses in this county a few weeks ago, was yesterday sentenced to serve five years in San Quentin by Judge Ewing, after confessing. Ruttledge was apprehended in Los Angeles, where he had disposed of $1000 worth of horse flesh for but a few hundred dollars. When held up he drew a pistol on a deputy sheriff. He formerly served a term from San Bernardino county for forgery.

SANTA ANA.

SANTA ANA, Oct. 1.—For the partial loss of his memory, Horace G. Codling, aged 19, yesterday accepted a judgment for $450 damages against the Pacific Electric Railway Company. Codling was injured in a collision at Slauson Junction, June 19. The judgment of $450 was in accordance with an agreement entered into before the suit was commenced.

On the motion of Deputy Dist.-Atty. Rutan the charge of failure to support his family against Charles H. Whitney was dismissed today, Mrs. Whitney's evidence in the case having been taken before a jury. Mrs. Whitney claimed her husband threw a cup of coffee in her face. She left him, walking into town. She said Whitney did not want her to go, so he hid the harness and she could not drive in. Rutan said, under the evidence, he could not show abandonment, and the case was dismissed.

Today a stay of execution was granted W. M. Peck, the Los Angeles attorney who yesterday was sentenced to three years in San Quentin on his plea of guilty to forgery, until next Monday. Peck went into court and applied in person for the stay. He said he had business affairs to attend to before leaving, and he wished to wait until after Sunday that a relative in Riverside might come here to see him.

The first organization in California of the Ladies' Militant, the auxiliary of the Odd Fellows' canton, was made here last night, and will be known as Santa Ana Fortress, No. 1. The officers are: Mrs. C. W. Sheats, Commander; Mrs. E. Bradley, Lieutenant-Commander; Mrs. B. Uttley, Adjutant; Mrs. Harry Spencer, Quartermaster; Mrs. J. E. Liebig, Chaplain; Miss Davis, Past Commander.

BAY CITY.

BAY CITY, Oct. 1.—Several excellent catches have been made here during the past week. Mr. and Mrs. W. A. Gibbs of Long Beach caught twelve six-foot oil sharks and four yellowtail from the wharf. Mr. and Mrs. Joseph Hatfield caught 150 herring with a drop-net.

Seventy-five pounds of lobsters were shipped from this point last week by McGarvin Bros.

Judge Ord, who stepped on a loose board and received a bad fall, is rapidly recovering.

COLTON.

COLTON, Oct. 1.—Mr. and Mrs. C. B. Hamilton, who have been spending the summer months in Ohio, returned home today.

B. F. Thurston, one of the chemists at the cement works, left today for Colombia, where he will assume the position of assistant superintendent of gold mines, in which he is interested.

HORRIBLE.

CHAINS WIFE TO WALL OF HUT.

FIENDISH ACTION OF JEALOUS EL CENTRO MAN.

Bound Woman With Heavy Chain About Her Waist and Padlocked to Staple for Three Months—Will Be Prosecuted on Charge of False Imprisonment.

[BY DIRECT WIRE TO THE TIMES.]

EL CENTRO, Oct. 1.—[Exclusive Dispatch.] A case of horrible cruelty has just come to light. It has been found that a woman at Glamis was chained to the interior of a low hut formed of railroad ties during all the almost unbearably hot weather since the first of July.

Francisco Pinea, a laborer on the Southern Pacific section at Glamis, became jealous of his young wife, and since the first week in July confined her to the interior of their small hut, whenever he went away to his work. The woman was bound with a heavy chain around her waist and crossed between her limbs, padlocked to a staple in the railroad ties forming the walls of the place. The wife of a section foreman discovered the situation at the Pinea home day before yesterday, and after the man had gone to his work she secured a file and released the prisoner. The woman, still wearing the heavy chain, immediately took the train for Yuma, where she expected to find relatives. Disappointed in this, she went to the Wilson House, where the landlady saw her condition and notified the Yuma officers.

When Pinea returned to his home and discovered his wife gone he followed her to Yuma, and was at once arrested. He was given a sentence of seven days for vagrancy by Justice Redondo, and Sheriff Meadows here was notified.

District Attorney Leman issued a warrant for Pinea on a charge of false imprisonment, and Under Sheriff Ruck went to Yuma today to secure Pinea as soon as he is turned loose by the authorities there.

ROMANCE ENDS.

SEEKS DIVORCE AT RIVERSIDE.

POPULAR CLUBMAN FILES COMPLAINT AGAINST WIFE.

While Woman Spent Summer at Ocean Park He Had Detectives Shadow Her and Now Would Have Marriage Annulled on Statutory Grounds—Three Weddings.

RIVERSIDE, Oct. 1.—Divorce proceedings were begun today by William Hinkle, a prominent fruit shipper of this city, against Mrs. Florence Marion Hinkle. The complaint was filed in the Riverside county Superior Court this morning by Earl Rogers, attorney for Mr. Hinkle. At the same time Mrs. Hinkle's answer was filed by her attorneys, Anderson & Anderson. The divorce is asked for on statutory grounds.

Mrs. Hinkle has been spending the summer at the Park-avenue residence at Ocean Park. His suspicions aroused, Mr. Hinkle has had detectives shadowing the house for two weeks, and now believes he has sufficient evidence upon which to secure a divorce. A week ago Mr. Hinkle succeeded in gaining the custody of the two children, who are 5 and 6 years old. As they were playing in front of their beach home Mr. Hinkle rode up in his automobile and asked them to ride with him. Their nurse, who had left them but a moment before, returned in time to see the car disappear around the corner.

The attorneys for both parties to the divorce appeared before Judge Densmore today, and upon the showing made Mr. Hinkle was granted the custody of the children until the case is disposed of.

Mr. Hinkle is a popular clubman and both he and his wife have been prominent in local society.

ROMANTIC.

As the culmination of an early romance when they were little sweethearts, going to school together in their eastern home, John C. Kreighbaum and Miss Ida Hall, formerly of Oswego, Kan., were married at the Courthouse yesterday by Judge F. E. Densmore. Some years ago Mr. Kreighbaum moved to Riverside, but the friendship was kept up through correspondence and last year Miss Hall and her brother came to Riverside to make their home. A wedding breakfast was served at the home of Mrs. F. W. Kight of No. 1402 Grove avenue, and the bride and groom left on their honeymoon trip. They will be at home after October 15 at No. 363 East Eleventh street.

CLAIMS HIS BRIDE.

Percy Prior, the youngest member of the Prior brothers' male quartette and the last of the four brothers to become a benedict in the past year, claimed as his bride last evening Miss Harriet Le Guire. The wedding, which was a pretty one, took place at the home of the bride's uncle, A. J. Hartman, at No. 472 Main street. Rev. Robert S. Fisher, pastor of the First Methodist Church, was the officiating clergyman. Preceding the ceremony the Prior brothers' quartette sang "O Promise Me," and Clarence Prior sang "God Made You to Be Mine." Soft music was played by Mrs. Ethel Prior during the service. Mr. and Mrs. Prior went at once to their new home at the corner of Cottage and Cridge streets, and will defer their wedding trip until later, when they will go East.

QUIETLY MARRIED.

The wedding of Miss Sarah Jane Robertson and Edward Rayner was celebrated yesterday morning at the parsonage of the Arlington Presbyterian Church. Rev. D. L. Macquarrie officiated, and only the relatives were in attendance. The bride wore her going-away gown, a tailored suit of dark blue, with a large white hat. Immediately after the ceremony Mr. and Mrs. Rayner left for Los Angeles and beach points, where their honeymoon will be passed. After October 15 they will be at home at No. 1662 Howard avenue.

TRANSFER PATTERNS.

The Times, on Sunday, October 4, and each Sunday thereafter, will distribute to each subscriber and purchaser of the paper a four-page TRANSFER PATTERN SECTION. It is a unique, exclusive, attractive feature of particular interest and value to women. It will not injure the most delicate fabrics, and so simple that a child can successfully manipulate the process.

If You Want to Go East C. Haydock, Agent Illinois Central R.R., 113 West Sixth.

Cudahy Ranch

GROWING fruit is a profitable business in Southern California, if soil, water and marketing conditions are right.

They are at the Cudahy Ranch. Apples, Peaches, Plums and many other fruits produce heavily—it's remarkable what a handsome profit can be turned on small acreage there.

You see, you're near the markets—the Ranch is only twenty minutes out of Los Angeles on the Whittier Electric Line.

No trouble at all to get your fruit to Los Angeles in the best of condition—and at times when fruit is in demand.

That's the very time that fruit brings top prices—and top prices mean growers' profits. You can buy Cudahy Ranch lands at from $400 to $500 an acre. Terms—one-fourth cash, balance long time. The water goes with the land. Visit the Ranch. Go over the ground with us. Call at my office for free transportation.

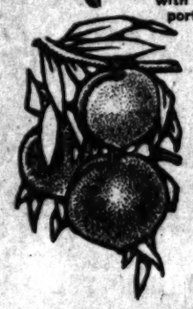

Jas. R. H. Wagner
MANAGER
Ground Floor
Pacific Electric Building
Sixth and Main Sts.
Phones: Main 8040 F-5393

SUCCEEDS MISS TRUE.

Miss Mary Bryan of Redlands Takes Temporary Charge of Indian Reservation Work.

REDLANDS, Oct. 1.—Miss Mary T. Bryan of Redlands has been appointed special disbursing agent and superintendent of five Indian reservations in Southern California, to take the place of Miss Clara B. True while the latter is absent in the East. Miss True will address the Indian conference at Lake Mohonk and will later confer with President Roosevelt and other high government officials in connection with matters pertaining to the Indians of this section.

Miss True is well known in Southern California as a valiant worker in the interests of the redmen. Particularly have her efforts been felt in trying to stop the sale of liquor on the reservation. Miss Bryan has long been interested in Indian work and is considered competent to take up her new duties. The different reservations are as follows: Morongo at Banning; San Manuel, Palm Springs, Mission Creek and Twenty-nine Palms. A marked improvement has been made on all these reservations in the past few years, the Indians being both more sober and more industrious.

REDLANDS NOTES.

An organization known as The Knights has been organized and will hold regular meetings in the future. The objects of the organization are to oppose the use of liquor and tobacco, to induce men to study the laws of heridity and become Christians. The officers of the organization are: President, F. S. Haupt; Vice-President, Dr. J. L. Avey; Secretary, C. H. Leonard, Jr.; Treasurer, F. C. Adams; Chaplain, Rev. W. L. Warren.

J. H. French has completed the plans for the erection of a handsome new home in Crafton, just east of Redlands. The structure, which will be at the head of Citrus avenue, will cost $4000. It will be of the Colonial style of architecture and the first floor will be finished in walnut. It will be ready for occupancy this winter.

Mr. and Mrs. Percy L. Harley returned yesterday from their bridal trip throughout the East. They were guests of relatives in New York and Fall River, Mass. They will make their home at Dr. Harley's country home, "Featherly Farm," east of Redlands, this winter.

BURNS TO THE GROUND.

Famous House of Murderer in Montecito, Santa Barbara County, Prey of Flames.

SANTA BARBARA, Oct. 1.—[Exclusive Dispatch.] "Ralston-by-the-Sea," a big, rambling, old frame residence in Montecito, made famous by the murder of two of its occupants six years ago, was burned tonight, loss about $10,000. A defective flue was the cause.

The house was owned by a Chicago lawyer named Norton, and an old couple were caretakers. It was partially insured, with the contents.

The house was formerly owned by the Richardson family. Six years ago, Cyrus Barnard, a "harmless" lunatic, entered and killed Mrs. Richardson in bed; then chased her daughter, Ethel, into the yard, and cut her throat. Cyrus Barnard was followed home by the late Marshal Hopkins. Barnard, from the dark inside shot at the officer and missed. Hopkins fired at the flash, and shot Barnard through the heart.

The house was comparatively recently purchased by Norton, who renovated it at great expense.

SHOOTS EAGLE.

A big eagle, measuring 6 feet 8 inches from tip to tip, was shot at the Potter poultry ranch, Goleta, this afternoon, by Elmer Kellogg, the superintendent. The eagle was seen for days hovering about the place occasionally. Today it swooped upon the rookeries, and fell to a bullet. Kellogg will have it stuffed.

ANAHEIM.

ANAHEIM, Oct. 1.—C. H. Sellers, Assistant State Forester, was here yesterday from Sacramento, in company of E. A. Beck, for the purpose of investigating lands northeast of town, with a view of determining their adaptability to the growth of eucalyptus. Mr. Sells made a favorable report upon the character of the soil, saying eucalyptus will grow at every point in the light soils, except possibly in the bed of the wash, and even here he is inclined to believe will do well if permitted to get a start. Already many acres have been set to eucalyptus, one company having recently ordered 150,000 plants. Mr. Sellers says this land is a light, sandy loam, but is a mineral sand, composed of decomposed organic matter and forms of silt, which is well adapted to the culture of eucalyptus. He also says eucalyptus groves will pay $1000 per acre at least. Owners will plant large tracts northeast of town to eucalyptus.

J. M. Skelton of Long Beach has purchased the twenty-acre walnut grove of J. W. Peacock at the corner of South and Citron streets, for $14,000.

L. N. Imus has returned from Lucas Canon, near San Juan, where he investigated placer mining, and will locate a claim. He says a Los Angeles company recently took $20,000 out of a mine at that point. He considers the cañon one of uncommon richness.

Mrs. Anna Ehrnbeck, widow of Daniel Ehrnbeck, who committed suicide here September 25, leaving an estate worth $25,000, has filed a petition for letters of administration in the Superior Court.

SPILLS ACID ON DRESS.

Miss Grace Black, clerk in a department store, was taken from her room at No. 231 East Fifth street about 10 o'clock last night in a hysterical condition. It was at first believed she had swallowed carbolic acid. At the Receiving Hospital, after she had quieted down, it was found she had accidentally spilled the acid on her clothes while looking for medicine. She was given quarters in the matron's department of the City Jail until this morning.

The Stomach Does Not Cause Dyspepsia

Neither Will It Cure It Because the Lack of Gastric Juices Prohibit Relief.

The stomach is a strong, powerful organ, which is composed of muscles of great strength. It is filled during digestion with gastric juices which, when the stomach, extending and compressing the food, dissolve it and separate the nourishment from the waste matter. If, however, these gastric juices are lacking, the stomach is not capable of digesting its food because it has not the tools with which to work successfully.

The gastric juices when in a perfect state do away with all foul odors, fermentation and decay, reduce the food to a disintegrated mass and the stomach then presses it into the intestines where another form of digestion takes place. Then the intestines take from this mass of food all that is nourishing and give it to the blood. The waste matter is thrown from the system.

If instead of nourishment the intestines receive impure deposits combined with a poisonous and imperfect gastric juice it can be readily seen that they must turn such imperfect nourishment into the blood. The blood then being unable to give each part of the body that which it requires, becomes impoverished and disease is spread broadcast.

Stuart's Dyspepsia Tablets corrects such a condition at once. If the gastric juices are lacking and imperfect these tablets do their work just the same. They build up the elements in the juice which are lacking and remove these elements which cause disturbance.

Meat, grains, fluids, vegetables and delicacies, in fact each portion of a large meal have been placed in a glass vial and Stuart's Dyspepsia Tablets have digested them to a perfect fluid just as a healthy stomach would do.

A large, complex, hearty meal holds no terrors for a dyspeptic if Stuart's Dyspepsia Tablets are used. Abnormal eating, late dinners, rich foods cause ill effects to the stomach, but when Stuart's Dyspepsia Tablets are used one may eat when and what one will without danger of dyspepsia or discomfort.

Forty thousand physicians indorse and prescribe Stuart's Dyspepsia Tablets and every druggist carries them in stock, price 50c. Send us your name and address and we will send you at once by mail a sample package free. Address F. A. Stuart Co., 150 Stuart Bldg., Marshall, Mich.

IT HAS NO EQUAL

THE ::: LOS ANGELES

Sunday Times

Newspaper and Magazine in Eight Parts

Some of the Contents of the Issue of

OCTOBER 4, 1908

IN THE NEWSPAPER SECTIONS

PART I—General News Sheet: The Freshest News of the World by Wire; Record of Births, Marriages, Deaths and Divorces; Weather Conditions; News of Southern Counties.
PART II—Editorial Section: Editorials and Pen Points; The Lancer; Local Official Doings; Mercantile Advertising.
PART III—The Cream Section; News of Society; the Drama; Music and Musicians, Art and Artists, Review of Fresh Literature; Each and All Society; Girls' and Boys' Page; Dry Goods and Other Advertising.
PART IV—First "Liner" Section; The Times' Clearinghouse; General Classified Advertisements.
PART V—Second "Liner" Section; Real Estate; The Times' Weekly Review; Daily Market Reports; Shipping; Real Estate Record; The Workers; Mines and Mining; Classified Real Estate and Miscellaneous Advertising.
PART VI—The Pink Section: General and Local Sporting News; Automobile and Sporting Goods Advertisements.
PART VII—The Tri-Color Section: Inimitable Buster Brown and Other Comic Illustrated Pages; Fluffy Ruffles; Fashions in Colors; Mrs. Harland's School for Housewives; General Good Reading for Old and Young.

IN THE ILLUSTRATED MAGAZINE

Fields of Diamonds.—How 11,000 Acres Near Kimberley Are Plowed and Harrowed. By Frank G. Carpenter.
Fate's Contrasts.—Varied Fortunes of Descendants of Presidents. By John Elfreth Watkins.
Interesting Brussels.—Contrasts in Old and New Parts of Belgian Capital. By Mary Macleod Moore.
The Mysterious Stranger.—Strange Story of a Visit to a Quiet English Village. By Henry Newbolt.
The Hotel Clerk.—Restaurant Life and Waiters Subject of His Meditations. By Irvin S. Cobb.
Col. Torrence Again.—He Is Perplexed Over His Failure as a Matchmaker. By Bob Foote.
About Ghent.—A Touring Woman's Views Concerning That Old City. By a Special Contributor.
The King of Cowboys.—Superiority of Early Californians Over All Others. By T. S. Van Dyke.
The Surprise Party.—It Proves A Double-Ender in Elizabeth Maud's Case. By May C. Ringwalt.
The Raisin Industry.—Grape Picking at an El Cajon Valley Vineyard. By Stanley R. Hoffland.
The Speck.—How a Sunny Day Became Dark and Dismal. By John F. Macdonald.
A Safe Horse.—Miss Lord's Experience With Two Drivers. By Edna A. Needles.
The Pueblo of Zuni.—Sole Modern Representatives of Seven Cities of Cibola. By John L. Cowan.
Exit the Desert Rat.—Passing of a Genuine Character of the Golden West. By Robert E. Rhinehart.
Love Conquers All.—Which Tells of How Hugh Allistaire Became a Man. By Alfred Gibson.
The Pursuit of Rosy.—Two Men Find Their Affinities, Making Everybody Happy. By Walter Beach Hay.
Sun Dials.—Their Construction and Their Usefulness in California. By Ernest Braunton.
City Portals.—They Are Important Because of Making First Impressions. By Ernest Braunton.
The Gates of Empire.—Summer Around London, With a Trip Down the Thames. By F. A. McKenzie.
Mistakes Will Happen.—Some Amusing Efforts in the Use of the English Tongue. From Pall Mall Gazette.

CARE OF THE BODY—FARMING IN CALIFORNIA—THE HOUSE BEAUTIFUL—GARDENING IN CALIFORNIA—THE CITY BEAUTIFUL—POULTRY CULTURE—GOOD SHORT STORIES, ETC.
BEAUTIFUL ILLUSTRATIONS. ALL FOR 5 CENTS.

Ivory Soap appeals to rich and poor alike.

The millionaire's wife buys it because she knows there is nothing better at any price; the mechanic's wife, because she knows there is nothing so good at the same price.

In both cases, *Good Value* counts.

There is no "free" alkali in Ivory Soap. That is why it will not injure the finest fabric or the most delicate skin.

Ivory Soap
99 44/100 Per Cent. Pure.

An Old English

proverb says: "Praise the sea, but keep the land." But here in Los Angeles we are all Amphibeans and want to keep both. Let me tell you, my friends, that regardless of whether we are meat eaters or vegetarians, we all want to live on the fat of the land. This is made possible, without the labor of preparing our food, by such resorts as the Christopher lunch rooms and his catering department. You lunch at Christopher's, don't you? I always take home an ice cream brick for Saturday's dinner or I order one for Sunday. Sometimes I do both.

Christopher's
241 South Spring St.
341 South Broadway

Electrical Heating Appliances
Approved by National Board of Fire Underwriters.
WOODILL & HULSE ELECTRIC CO.
276 S. Main St. Cor. 3rd and Main
Electrical Contracting and Supplies. Tel. Main 1125 Exchange 24

Alfred Benjamin & Co's
CORRECT CLOTHES FOR MEN
Sold By... JAMES SMITH AND COMPANY
137-39 South Spring St.

BUSINESS. Barometer of the Markets—Financial---Commercial.

FINANCIAL.

OFFICE OF THE TIMES,
Los Angeles, Oct. 2, 1903.

BANK CLEARINGS. Bank clearings yesterday were $1,471,279.47. For the corresponding day of 1902, $1,756,210.44; for the same day of 1901, $1,604,920.10.

Monday	$1,291,264.39
Tuesday	1,312,148.47
Wednesday	1,594,249.59
Yesterday	1,471,279.47
Total	5,668,841.52
Same time, 1902	7,488,695.42
Same time, 1901	9,182,504.69

Following are the five quotations on general mining securities listed on the Los Angeles Stock Exchange, ground floor, L. W. Hellman building, Fourth and Main streets, for yesterday's session of the exchange:

OIL STOCKS.

	Bid.	Asked
Amalgamated Oil	$ 75.00	$ 85.00
Associated Oil	$0.37½	$0.50
Consolidated Oil	....	2.10
Eastern Oil	.35	.37
Fluminite	.96	.98½
Continental	.17	.25
Los Angeles Consolidated Oil Co.	.05	....
Peerless Oil	.41	....
Peerless Oil Co.	.11¾	.14
Pittsburg Petroleum	....	1.25
Union Pa. Petroleum Co.	....	.43½
Wabash Oil Co.	.18½	.19½
Wolverine Oil Co.	.45	.55
Los Angeles Ranch Oil Co.	....	.97
Peerless	$0.25	$1.25
Union Provident Co.	$0.37½	$1.50
United Petroleum	$1.00	$2.00
Western Union	....	110.00

BANK STOCKS.

	Bid.	Asked
American, National	$116.00	$120.00
Bank of Los Angeles	....	115.00
Bank of So. California	....	125.00
Broadway Bank & Trust	150.00	156.00
California Savings Bank	....	125.00
Central National Bank	165.00	175.00
Citizens' National	200.00	225.00
Commercial National	....	150.00
Equitable Savings Bank	200.00	....
Farmers' & Mer. National	255.00	300.00
Federal Bank of L. A.	11.00	....
First National	395.00	405.00
German-American Savings	285.00	290.00
Globe Savings Bank	111.00	130.00
Home Savings Bk. of L. A.	112.00	....
Los Angeles Cashier National	115.00	....
Nat'l Bank of California	150.00	200.00
Nat'l Bank of Commerce	....	119.00
Security Savings Bank	280.00	300.00
The Southern Trust Co.	62.50	70.00

BONDS.
(Prices include accrued interest.)

	Bid.	Asked
Associated Oil Co.	90¾	97¼
California Pacific Railway	90	....
Corona City Water Co.	....	96
Edison Power & W. Co.	95	100
Escondido Water Co.	....	....
Ellman Electric Co., 1st Is.	98	102
Ed. Bivetria Co., old issue	90	95
Home Telephone Co.	79	81
Los Ang. Ry. Co., 1st Refg.	91	93
L. A. Harbor Co.	....	....
L. A. Pac. 1st Con. Mtge.	101	....
L. A. Railway Co.	107	....
L. A. Traction Co. 4s	101	....
L. A. Traction Co. 5s	103	....
Mission Trans. & R. Co.	70	74
Pacific Electric Ry. Co.	107	108
Pacific Light & Power Co.	93½	95
Pasadena H. T. & T. Co.	70	75
Redlands Central Water Co.	92	....
Riverside H. T. & T. Co.	94	97
Riverside L. & P. Co.	95	97½
S. Monica H. R. T. Co.	....	99
San Diego H. T. & T. Co.	63	80
Santa Ana & Nth. Ry.	....	99
Tamalpais Water Co.	95	103
United Elec. G. & P. Co.	....	100
Union Transportation Co.	97¼	91
U. S. L. D. T. & T. Co.	....	91
Visalia Water Co.	....	90
Whittier H. T. & T. Co.	95	99

INDUSTRIAL AND PUBLIC UTILITIES.

	Bid.	Asked
Cal. Portland Cement Co.	$ 82.50	$ 75.00
Edison Electric pfd.	....	85.00
Edison Electric com.	58.00	62.00
Home Telephone pfd.	46.00	47.00
Home Tel. com.	8.00	12.00
L. A. Athletic Club	....	160.00
L. A. Brewing Co.	....	121.00
L. A. Harbor Co. com.	.25	....
L. A. Investment Co.	2.35	2.60
Occidental Life Ins. Co.	....	150.00
Pac. Mutual Life Ins. Co.	230.00	230.00
Pasadena H. T. & T. Co.	....	40.00
Riverside H. T. & T. Co.	....	50.00
San Diego H. H. & T. Co.	....	25.00
S. Monica H. R. T. pfd.	....	25.00
Seaside Water Co.	....	75.00
Title G. & Trust Co. pfd.	185.00	200.00
Title L. & Trust Co. pfd.	130.00	160.00
Title L. & Trust Co. com.	130.00	160.00
Title L. & Trust Ser. C.	130.00	160.00
U. S. L. D. T. & T. pfd.	40.00	45.00
Union Trust Co.	....	160.00
Whittier H. T. & T. Co.	....	100.00

SALES: 250 Associated Oil at 39.25@39.37½; 10 do. at 39.00, 8, 50; 10 United Petroleum at 81.25.

MINING STOCKS.

	Bid.	Asked.
California—Greenwater District	....	....
Clark Copper Co.	.06¼	....
Miscellaneous—	....	....
California Hills M. Co.	.01¾	.02
Consolidated Mines Co.	.01¾	.01½
NEVADA.		
Johnnie District (Nye county)—		
*Johnnie Co., G. M. Co.	7.50	8.00
Searchlight District—		
Eldorado Can. M. & M. Co.	....	.03¾
New Era	....	.07
Nevada, Searchlight	.03¼	.03¾
Quartette	....	12.00
Searchlight M. & M. Co.	....	1.00
Searchlight Parallel	.03¾	.04
Searchlight Western	....	.06

*Per thousand shares.

SALES: 14,000 Consolidated Mines at 1¾; 2000 Nevada Searchlight at ¾, B. 60; 2000 Searchlight Parallel at 3¾.

THE MARKETS.

LOCAL PRODUCE MARKET.

There was a light advance in onions on the market yesterday. The better known varieties all went to $1 per cwt., while a few extra fancy are selling for as high as $1.25. Perhaps the chief of these is the crystal wax variety, very similar to the silverskin in whiteness, but more globular form and of a very delicate flavor. Australian Browns, Yellow Danvers and Silverskins are all bringing the same price. This season has not proven a very profitable one for the grower, since he has been receiving a little less than ½ cent a pound for his product. Last year at this time there was more or less of a corner on the market, which seems an impossibility this season on account of the abundant supply and no chance of corralling all of the growers into selling to one man. Prices are way below those of a year ago. Receipts of yesterday were 23 sacks. Offerings were fair, but there were no buyers on the exchange.

The egg market showed no change. Receipts were only 91 cases. Offerings of locals naturally were light. A few northerns were placed on sale without finding buyers. Eastern fresh and pullets were in demand.

Cooking butter showed up well in sales, and no rolls were sold on 'change at a slight margin below current figures. There were no other changes. Receipts of receipts were only 500 pounds of the commodity. Creamery fancy were not wanted when put up.

Cheese arrivals were 2400 lbs. There were offerings of Lamkin's and Crystal Springs and several of the Eastern varieties. None of these was in large call, however. Anchor cheese, a local manufactured cream, advanced 1 cent in sympathy with the general higher prices.

Potato receipts were 1800 sacks. Highlands were called for and good sales were reported on street. There were light demands for Salinas, and a few Burbanks were also offered.

Bean arrivals were 35 sacks. There was an excellent demand for the new crop in all lines, and 100 sacks of small whites were sold below present quotations. Limas, pinks and Lady Washingtons were all put up without finding purchasers.

Only 50 sacks of sweet potatoes came in. There was a fair call for them.

Changes were hardly discernable on the open market. Peach and apricot orchards caused a decline of 5 cents per box on the inferior stock. Grapes showed a trifle better quality and also better prices. There were few changes in the vegetable market. Corn was practically lower on account of a big supply. Peas were scarce and the price on them remains at 6 cents per pound. Beans sell slowly at 5 cents, while limas green, bring only 3 cents.

No alterations in meat quotations were noted and the fish market had sufficient stock to go around.

Prices Current.

EGGS — Fresh California ranch, candled, selected, 27@30; fresh ranch, local, case count, 25@27; eastern, fresh, 25@29; eastern, storage, 24@27.

BUTTER—Creamery, extras, 67½; creamery, firsts, 66; dairy butter, 50; cooking, 24; eastern, extras, 26 per lb.

CHEESE—Cal. Anchor, 16; Cal. Y. A., 19; northern, fresh, 15; eastern, daisies, 13; Longhorns, 13; N. Y. twins, 13; singles, 13; hand, 17; Decca Swiss, 18; Imp., 23; Limburger, 15; cheddars, 17; brick cream, 19; Domestic, 13; Roquefort, 44; Edam, 29@35, per case, 9.00@9.50; Tulare, 14@15; Sierra, 1.50 per box; German Breakfast, 1.10 per box; Neufchatel, 1.20 per box; Canembert, 1.20 per box; Schlesskase, 1.00 per box; Canada cream, 50@1.40 per box.

BEANS—Pinks, No. 1, 2.50@4.00; Lady Washington, No. 1, 4.50; small white, No. 1, 4.75@5.00; Limas, No. 1, 5.00@5.25; American lentils, 11@12 per lb.; black eye, 4.50; Garvanzas, 5.50; Bayos beans, 2.50@4.00.

DRIED FRUITS — Apples, evaporated, 7½@9; blackberries, 10 1-lb. cartons, 15. Citron, fancy, 10-lb. boxes, 18@21. Currants, imp., fancy, bulk, reclaimed 10; fancy, 50 1-lb. packages, 10½; fancy, 10 1-lb. packages, 9½. Dates, imported, Fards, fancy, 6c; 7; Fards, fancy, 12s, 9@10. Figs, new, per box, 50 ¼-lb. bricks, 1.25@1.60; White, 25 1-lb. bricks, 80; White, loose, 60-lb. boxes, fancy, 90; Black, loose, 25s, 1.75 per box. Nectarines, per lb., fancy, 2½c, 16. Peaches, fancy, Muirs, 2½c, 9@11; choice, 8½c, 8@9; choice, sacks, 7; fancy peeled, 25c, 20. Pears, fancy, 2½c, 9@10. Prunes, lemon or orange, 30s, 25. Plums, prunes, fancy San Jose, 40-50, 7; 50-60, 6½; 60-70, 6; 70-80, 5½c, 5½; 80-90, pitted, 22s, 14; 25s, 5; 80-90, 25s, 4½. (When packed in 50-lb. boxes, ½c less in 25-lb. boxes 2c extra; in 10-lb. boxes, 1½c extra.) Apricots, fancy, 10@11; choice, 8.

RAISINS—Per box, layers, 2-crown, 1.50; 3-crown, 20-lb. boxes, 1.65; clusters, 4-crown, 50-lb. boxes, 3.50@3.90; clusters, 4-crown, 20-lb. boxes, 1.75; clusters, 3-crown, 30-lb. boxes, 1.65; clusters, 5-crown, 5-lb. boxes, 85@90; clusters, 4-crown, 20-lb. boxes, 2.75@3.25; loose Muscatels, per lb., 3-crown, 50-lb. boxes, 3@3½; 2-crown, or meds., 3½@4; 4-crown, 50-lb. boxes, 6@7; Seedless Sultanas, 50-lb. boxes, unbleached, 5@6; bleached, 8@9; Thompson's Bleached, fancy, 6s, 10; Thompson's Bleached, fancy, 50 1-lb., 11@12; seeded, fancy, 36 1-lb., 8@9; fancy, 50 1-lb., 8@9.

NUTS—New, almonds, fancy IXL, 14@15; almonds, fancy, paper-shell, 15@16; almonds, choice, softshell, 13@14; assorted nuts, 25-lb. boxes, 11@14; Brazils, large, new crop, 15@16; filberts, large, new crop, 14@15; pecans, 14@16; peanuts, eastern, "Sun," raw, 8; peanuts, eastern, "Sun," roasted, 9; peanuts, Japs, fancy, raw, 7@7½; peanuts, Japs, fancy, roasted, 8@9; pipenuts, 14@15; walnuts, No. 1, softshell, 14; walnuts, No. 2, softshell, 10; walnuts, black, 7@10; cocoanuts, 90 per doz.; popcorn, 4.50@5.00.

HONEY — Comb honey, water white, 1-lb. frames, 14@15; light amber, 12½@14; white, 13@14; extracted, light amber, 6@6½; water white, 7@7½; white, 7@7½; beeswax, 30 per lb.

CITRUS FRUITS — Valencia oranges, fancy pack, 2.50@3.50; seconds, 1.75@2.00; lemons, fancy packed, 2.50@3.00; choice lemons, 1.75@2.25; unpacked stock, 1.00@1.50; grapefruit, seedless, 1.50; seedling grapefruit, 2.50@3.00; Limas, small, 75@85 per 360; large, 1.25@1.75 per 300.

FRESH FRUITS—Apples, Ben Caps, 85@1.00; Shinnard's Seedlings, 75@1.10 per box; Northern Spies, 75@1.00; Bellefleurs, 85@1.10; Pearmains, 1.10; Kings, 1.00; lug box, 50; Jonathans, 1.35@1.50; Astrakhans, 1.00; Baldwins, 1.00@1.15; crabapples, 1.00@1.25 lug box; pineapples, 6½@7½ lb.; bananas, 4½@5 per lb.; cantaloupes, 75@1.25; Casabas, 1.50@1.75; Santa Claus melons, 1.75@2.00 per crate; Yellow Clings, 85@95; Muirs, 75@85; White Heath, 1.00; Salways, 85@95; watermelons, ½@1 per lb.; Persimmons, figs, 75@1.00; plums, 75@1.00; Hungarian prunes, 1.00@1.25; Kelseys, 75@90; grapes, Muscats, 50@65; Concords, 75@1.00 per crate; Malagas, 75; Black Moroccos, 60@75; Black Hamburgs, 60@75; Tokays, 50@75; Cornichons, 75@85; Missions, 65; Champions, 1.25; pears, Bartletts, 1.75 per pear box; Sugars, 75; Sickles, 75; pomegranates, 40@90 per box.

BERRIES — Strawberries, 20@; raspberries, 8@7; blackberries, 3@4; huckleberries, 4@5; guavas, 6@7; cranberries, 11.00 per bbl.

ONIONS—Yellow Danvers, 1.00 per cwt.; silverskins, 1.00 per cwt.; Australian Browns, 1.00; Crystal Wax, 1.00@1.25; garlic, 4@5 per lb.

POTATOES—Yellow sweet potatoes, 1.25@1.35; potatoes, Rurals, mealy, 1.70; Highlands, 1.35; Oregons, 1.75; Salinas, 2.00; choice potatoes, 1.60@1.75.

GREEN VEGETABLES — Beets, 2½; carrots, 2½; parsley, 20@25 per doz.; spearmint, ½ per doz.; turnips, 2½; peppers, 5@7; peas, 6@7; radishes, 15@20 per doz.; watercress, 25@30 per doz.; cabbage, green, 1.25@1.50 per sack; red, 2@3 per lb.; green onions, 25 per doz.; leeks, 10@20 per doz.; lettuce, common, 1.25 per crate; parsnips, 25 per doz.; tomatoes, 75@90 per box; yellow tomatoes, 60@90 per box; pie pumpkins, 20@; cultivated mushrooms, 1.00@1.25 per basket; artichokes, 35 per doz.; wax beans, green string beans, 4 per lb.; green Lima beans, 3 per lb.; red chile peppers, 6@8 per lb.; chile peppers, 15@20 per lb.; bell peppers, 20 per box; celery, 1.25@2.00 per crate; celery root, 30 per doz.; rhubarb, 75@1.00 per box; crooked neck squash, 1.00@1.50 per box; summer squash, 50@60 per box; cucumbers, 25@45 per box; apple cucumbers, 1.25 per crate; pickles, 75@1.00; green corn, 40@45 per box; Brussels sprouts, 6@8 per lb.

POULTRY—Dealers buy, live weight: Old roosters, 7@8; stags, 7; hens, 12½@13½ per lb.; ducks, 13@12; geese, 10½@11½; turkeys, 18@19; squab pigeons, 1.25@1.75 per doz.; fryers, 16@17; broilers, 14@15.

LIVE STOCK—(Furnished by Hauser Packing Co.) Beef grass-fed steers, 3¼@3½; fed steers, 3½@3¾; hay-fed steers, 4@4½; hay-fed heifers, 3½@3¾; calves, 4@4½; mutton, lambs, 3.00@3.50 per head; ewes, 2.75@3 00; lambs, 3.00; lambs, milk-fed, 3.35; hogs, 150 to 200 lbs., weighed and delivered, 6; hogs, 200 to 300 lbs., 5½.

BEEF—Steers, No. 1, per lb., 7½; second, 6¾; third, 6¼@6½; heifers, 7; hind quarters, 9¼; fore quarters, 5¾; loins of beef, No. 1, 11¼; ribs of beef, No. 1, 9; chucks, 5¼@5½; plates, 4½; round and rumps, 8; beef tenderloins, 25; square beef clods, 10; shoulder clods, 10; beef shanks, 2½; flank rumps, 7¼; flank steaks, 10; beef rolls, 10; boned beef trimming, 6; beef trimmings, 5; tallis, 2½; lamb trimmings, per doz., 20; beef hearts, each 10; beef livers, each, 20; kidney suet, per lb., 6; kidneys, each, 5; sweetbreads, 25; brains, 10; hides, 6½.

MUTTON—Dressed muttons, fore, per lb., 10; dressed mutton, wether, 10½; dressed mutton, yearlings, 11; milk lambs, 11½; sheep, 3.00@4.00.

VEAL—Calves, 100 to 200 lbs., 8½@10½; hides, 75-100, 5½; hind quarters, 11; fore quarters, 6; heads (frozen,) 50 each; feet (frozen,) 5 each; livers, 25 each.

PORK—Dressed hogs, per lb., head on, 10; dressed hogs, head off, 11; trimmed hogs, 12; pork loins, 13; fresh picnics, 9; pork shoulders, 10; pork butts, 11½; fresh hams, 13; bellies, fresh, 12; pork trimmings, 10; frozen pork spare ribs, 6; fresh pork spare ribs, 11½; pork tenderloins, 20; back fat, 10½; cleaned pigs' feet, each, 3½; tongues (pickled, sweet or fresh,) 10; cleaned hogs' heads, per lb., 5½; plain cooked tripe, per lb., 4½; hog plucks, each, 7; pork kidneys, per doz., 10; pig tails, per lb., 5; neck bones, per lb., 4½; livers, each, 5; hearts, each, 5.

BACON—Winchester 10-lb. bacon, 15½; Winchester 8-8-lb. bacon, 15½; 12 Ave., 15½; Empire, 15½; 0'-0', 16@17; Premium, 17½; Atlas bacon, 15½, 16½; Diamond C bacon, 13½; Helmet bacon, 15½; Orange Blossom bacon, 14; Sunlight bacon, 6-8 avg., 21½; Rex Breakfast bacon, 6-10 avg., 20; Rex Breakfast bacon, 10-13 avg., 17½; Rex, 6-8 avg., 20½; Regal bacon, 18½; Helmet bacon, 6-10 avg., 17½; Helmet, 6-8 avg., 18½; White Label bacon, 8 to 10 lbs., 13½; Armour's Star Wide bacon, 6 to 8 lbs., 17½; Armour's Wide bacon, 6-8 avg., 20½; wide bacon, 8-10 avg., 19½; Special bacon, 10½; Western bacon, 10-13 lbs. avg., 13½.

DRY SALTED MEATS — Dry salt narrow bellies, 12½; dry salt clear bellies, 16-22 avg., 13½; dry salt backs, 13½; short clear backs, 13½; dried beef, insides, 23; dried beef, outsides, 17; beef knuckles, 21; medium bacon, 14@14½; bacon strips, 12½; bacon backs, 14½.

PICKLED GOODS—Honey-comb tripe, half-bbls., 3.50; honey-comb tripe, keg, 1.35; honey-comb tripe, kits, 85; spiced pigs' feet, half-bbls., 4.00; spiced pigs' feet, keg, 2.40; spiced pigs' feet, kits, 1.25; pickled lambs' tongues, kits, 2.00; pigs' tongues, spiced, kits, 2.00.

HAMS — Per lb., Rex, 17½; Rex skinned hams, 18; Diamond C, 18½; Diamond C skinned hams, 19; boiled boneless Rex hams, 24½; Regal, 15; mild-cured hams, 16½; plain hams, 14; Winchester, small, 10 to 12 avg., 15½; Winchester hams, avg., 13½; Premium, 20 to 22 avg., 17; Winchester picnics, 10½; Winchester boiled hams, 24; Winchester, skinned hams, 16; Gold Band, 16; California hams, 11; Premium skinned hams, 17½; Atlas hams, 14½; minced hams, 12; Cylinder boiled hams, 23; Premium boiled hams, 25; Oxford boiled hams, 15½; Star boiled hams, 24½; Star hams, 10-12 avg., 18½; Armour's Star hams, 14-16 avg., 18; Star hams, 12-14 avg., 18½; Helmet hams, 16½; Star skinned hams, 18½; Armour's Shield hams, 14-16 avg., 17; Shield picnics, 10; Shield hams, 16-18 avg., 17; Shield boiled hams, 24; Ashland hams, 8 avg., 14½; Jefferson hams, 25; Western hams, 14½.

BARRELED MEATS—Rumps (bone in,) bbls. 10.00; half-bbls., 5.50; rumps (bone out,) bbls. 12.50; half-bbls., 6.75; plate beef, bbls., 8.00; half-bbls., 5.00; rolled plate (boneless,) bbls., 12.00; half-bbls., 6.50; Sunderland pork, bbls., 14.25; half-bbls., 7.25; family pork, bbls., 25.00; half-bbls., 13.00; fancy pig pork (narrow,) bbls., 28.00; half-bbls., 14.75; fancy pig pork (wide,) bbls., 30.00; half-bbls., 15.25; S. P. spare ribs, 10.00 bbl.; half-bbls., 5.25.

PURE LARD—Tierces, per bbl., 13½; cases, 17½; 10-lb. cans, 11; leaf lard, 13; Rex pure lard, 13½; Premium lard, 15; Silver Leaf lard, 13½; Jewel Compound 8½; Crescent lard, 11; back fat, 9½; Yellow Cotosuet, 9¼; White Cotosuet, 9¼; Mission lard, 10½; Star lard, 13½; Armour's Compound lard, western, 8¼; Compound lard, eastern, 8¼; Diamond C kettle lard, 14¼; White Ribbon, 8; basis Suetene, 9@9½; vegetable lard, 10½; S. C. lard, 12¾; Armour's Shield lard, 13½; Armour's Simon Pure lard, 15¼; Armour's Vegetole, 10; Fairbanks White Cottolene, 1 case, 7.25; 5 cases, 7.15; 10 cases, 7.10; 25 cases, 7.00; Bakers' Cottolene, 1 tierce, 9¾; 2 tierces, 9¾; 5 tierces, 9¼; Fairbanks Snow White lard, tierce basis, 9¼.

SAUSAGE — Bologna, per lb., 7½; bologna, paraffined, per lb., 8; blood sausage, 8½; liver sausage, 7½; Diamond "C" sausage, links and bulk, 12½; head cheese, 8½; fresh pork sausage, links, 10; fresh pork sausage, bulk, 10; Spanish pork sausage, 11; Wiener sausage, 8½; Frankfurt sausage, 8½; New England ham sausage, 11½; minced sausage, in sacks, 12; Genoa style sausage, in sacks, 12; German Salami, 25; Milan Salami, 30; Mortadella, 25; Gothaer, 25; Star Summer, 24; Arles, 25; Cervelat, 25.

SALT—Western, handled through L. A. jobbers: Table salt, cartons, 45s, per case, 2.00; Princess salt, cartons, 20 4s, per case, 1.75; 150-lb. bales, Crown brand, all-sized packers, per bale, 2.00; Worthington Daily, 50s, per ton, 15.50; 100, per ton, 14.50; 22s, per ton, 12.50. Crown or Gran. Dairy, 50s, 15.00; 100s, 14.00; Rock and half-ground, 50s, 14.00; 100s, 13.00; granulated and ¾-ground, 100s, 13.00; granulated and ¾-ground, large, per ton, 12.50; ice-cream and evaporated sheep, 50s, per ton, 14.00; 100s, per ton, 13.00; hide and ice-cream, No. 5, per ton, 12.50; lump, stock, imported, per ton, 21.35. Special prices in car lots.

SUGAR—Prices are based on sacks. Bbls., add 10c; ½-bbls., 25c, and boxes, 50c per 100 lbs. All prices are net cash, less 2c cwt., 15 days. Beet gran., 4.35; Standard cane, 4.35; Standard berry, 4.35; Cube A, crushed or fine crushed, 4.50; Candy gran., 4.45; Powdered, 4.45; C. & H. Confectioners', A, 4.35; Western Con. A, 4.35; Magnolia A, 4.35; Extra C or B, 4.35; Golden C, 4.75; D, 5.05; Bowles 6x powders, 50-lb. boxes, 5.20; Bowles 6x powdered, ½-bbls., 7.45; Bowles 6x powdered, ½bbls., 7.00; Bowles Bros. Bar, bbls., 7.80; Bowles Bros. Bar, ½-bbls., 8.05; Bowles Bros. Bar, 50-lb. boxes, wood, 5.65; Palace Bar, 50-lb. tins, 9.90; Dominoes, 11.50.

FAMILY FLOUR—Local patents, A1 flour, per bbl., 5.75; Globe flour, 5.15; Select California white wheat: Silver Star flour, 5.40; XXX flour, 4.85; Capitol flour, 5.45; A1 bakers' flour, 4.85; Aurora, 4.75; Mikado, 4.55; Trophy, 4.65; Crown flour, 4.40.

CALIFORNIA AND EASTERN FLOURS—Kansas, 6.15; Mayflower, 4.85; Eclipse, 4.65.

FLOUR—	bbls.	½-bbls.	¼-bbls.	⅛-bbls.
Perf. Pat. Pastry	....	$3.10	....	....
Buckwheat flour	$3.70	3.80	$3.45	$3.40
Graham flour	....	3.60	3.35	3.30
Rye flour or meal	....	3.60	3.35	3.30
Cornmeal, W. & Y.	....	3.50	3.35	3.30
Oatmeal, ground	4.55	4.35	4.30	4.25
Oatmeal, Steel Cut	5.70	5.50	5.45	5.40
Hominy, large or small	4.20	4.00	3.95	3.90
Cracked wheat	3.80	3.60	3.55	3.50
Entire wheat flour	....	3.30	3.05	3.00
Pearl barley	....	5.50	5.45	5.40
Split peas, green	5.85	5.65	5.60	5.55
Split peas, yellow	5.70	5.50	5.45	5.40
Gluten flour	4.15	3.95	3.90	3.85
Farina	3.90	3.80	3.75	3.70
Nutrina Oats	4.20	4.00	3.95	3.90
Rolled wheat in barrels, net weight 125 lbs. per sack	....	....	....	4.20

BUCKWHEAT FLOUR—Pure, 100-lb. sacks, 4.65; new process, 4.25; mixed, 4.00.

GRAIN AND FEED — Wheat, per 100 lbs., 1.90; wheat, No. 1, 1.85; wheat, cracked, 2.00; corn, 1.90; corn, Am. Y., 1.75; cracked corn, 1.95; feed wheat, 2.00; bran, 1.70; rolled barley, 1.80; oilcake meal, 2.50; cotton seed meal, 1.25; cocoanut cake, 1.55; shorts, 1.80; oats, white Oregon, 1.90; oats, red, seed, California, 1.85; eastern Kaffir corn, 1.85@1.95; K. & P. Corn, 1.85; cocoanut meal, 1.80.

Chick Feed	10.	25.	50.	100.
Excelsior Chick Food	$2.35	$2.30	$2.25	$2.00
" Fattening Food	2.35	2.30	2.25	2.00
" Egg Food	....	....	....	1.85
" Moulting Food	....	....	....	1.85
" Chick Food, 20 5- lb. pkgs., per case	....	....	....	2.75

POPCORN—Rice, shelled, fancy, western, per lb., 5; new ear corn, 2.75@4.00 per 100 lbs.

HAY—No. 1 barley hay, 14.00@18.00; No. 2, 12.00@14.00; No. 1 wheat hay, 18.00; No. 2, 14.00@15.00; No. 1 alfalfa, 15.00@17.00; No. 2, 11.00@15.00; northern alfalfa, 15.00@17.00; local, 15.00@17.00.

Local Petroleum Prices.

LINSEED OIL—Boiled, in barrels, 56; raw, in barrels, 54; in cases, 6c higher.

TURPENTINE—In cases, 62½; in barrels, 55½.

Quotations on petroleum products, f. o. b. tank cars, Los Angeles:

GASOLINE AND DISTILLATE—Red Crown gasoline, bulk, 15c per gal.; do., cases, 22c per gal.; No. 2 engine distillate, bulk, 7½c per gal.; No. 1 distillate, 9¼ per gal.; V. M. & P. naphtha, barrels, 11; cases, 16.

FUEL OIL—75@90 per bbl.

ILLUMINATING OILS — Water white, per gal., in barrels, 10; in tank wagons, 10; Pearl, in cases, 17½, per gal.; Acme, cases, 17½; Eocene, cases, 20½ per gal.; Elaine, cases, 20½; Star, 17½ per gal.

Metal Market.

SILVER.

NEW YORK, Oct. 1.—Bar silver, 51⅝.

LEAD.

NEW YORK, Oct. 1.—Lead unchanged, at 4.45 to 4.50.

COPPER.

NEW YORK, Oct. 1.—Copper dull. Lake, 13.37½ to 13.62½; electrolytic, 13.12½ to 13.37½; casting 12.87½ to 13.12½.

STILL BUYING ASSOCIATED.

Price Advances Despite Arrival of Much Cheap Stock—Insider Is Selling.

Activity was again the feature of the call on the Los Angeles Stock Exchange yesterday, with prices on the securities about at a standstill.

Associated Oil was again the active feature in the trading, a total of 230 shares changing hands during the call. Much of this stock was sold for regular delivery, and not, as on Wednesday, at seller thirty. The price seems to have strengthened up somewhat for some unknown reason, and the demand for the issue is particularly strong. Many expected the market to break badly with the issuance of the $25 stock, but it has acted quite the contrary. Sales opened at 39.25 and went to 39.37½, compared with a sale at 39.00 regular and 39.37½@39.12½, seller thirty, on the previous session. The close was firm and higher, with 39.37½@39.50, up ⅛ and 1½ points, respectively.

Most of the selling is from inside sources, and is said to be coming from Burton Green, one of the heaviest stockholders in the company. He is said to have put up $56,000 to subscribe to the new stock at $25 a share, and is now selling out to get part of the sum back.

United Petroleum was the only other trader, ten shares changing hands at $1.25. The close was $1.00@$2.00, up ¼ in the bid. There was little change in the remainder of the oil list, and no other trading was recorded.

Home preferred was quoted at 46.00@47.00, unchanged from the preceding bid. Other industrials were quiet.

No bonds were handled during the session, and little or no change is noted among closing quotations. The bank stocks also remained inactive.

Fourteen thousand shares of Consolidated Mines were handled on the mining call at 1¾. Nevada Searchlight sold at ⅝ of a cent on buyer sixty contracts, and Searchlight Parallel was a trader at 2½, 2000 shares changing hands.

MINE BUSINESS SLACK.

Quietness Reigns on the Los Angeles-Nevada Exchange—Prices Show Many Losses.

Business was slack on the Los Angeles-Nevada Exchange yesterday, with prices fluctuating in a very uncertain manner. Generally the closing quotations were lower than on the informal Wednesday. The volume of business was small.

Combination Fraction closed at 1.32@1.36 on the informal call, after sales amounting to 400 shares at 1.32@1.35, regular, and 500 at 1.36, buyer thirty days, on the regular call. Sales on the afternoon session amounted to 3000 at 1.35@1.36, regular delivery. The close shows a loss of 7 points each quotation.

Daisy was handled at 76@74 during the early call, and at 74 on the informal, with the close at 74@76, a loss of 5 and 6 points, respectively, in the bid and asked, compared with the preceding close.

Homestake sold at 85 to the extent of 1000 shares, and Conqueror sold at 4. Dexter was handled at 5, and Triangle at 4. Columbia Mountain proves active on the afternoon session, selling at 2¾, and Johnnie Consolidated was a trader at 7.00 at 3000 thousand shares. Consolidated Mines sold at 2.

Consolidated was not quoted at the close, and Florence was off 7¼ and 6 points, respectively, closing at 3.27½@3.45. Great Bend was quoted, at 30¼@32, off 7 and 3½ points, respectively. Jumbo Extension was quoted at 35@40, unchanged in the asking price. Atlanta closed at 12@13, also unchanged in the bid. Others were about as usual, with no other trading.

LOS ANGELES-NEVADA EXCHANGE QUOTATIONS.

The closing quotations of the Nevada mining stocks, made yesterday on the Los Angeles-Nevada Mining Stock Exchange, ground floor of the H. W. Hellman Building, Fourth and Spring streets, together with the regular call sales and the sales of the afternoon informal session, were as follows:

NEVADA—GOLDFIELD DISTRICT.

	Bid.	Ask.
Mines—		
Combination Fraction	$ 1.32	$ 1.36
Daisy	.74	.75
Diamondfield	.34	....
Florence	$ 3.27½	$ 3.45
Florence M. & M.	.05½	.06
Francos-Mohawk	.12	....
Great Bend	.30½	.32
Jumbo Extension	.35	.40
Kendall	.03	....
Sandstorm	.25	....
St. Ives	.26	....
Preferred Prospects—		
Atlanta	.12	.13
Baby Florence	.04	....
Blue Bull	.13	.13½
Booth	.42½	.44½
Columbia Mountain	.2½	.3
Conqueror	.05½	.06
Diamondfield Triangle	.03¾	....
Florence Extension	.12¾	.13½
Goldfield Kewanas	.32	....
Grandma	.05½	.06¾
Lone Star	.09	....
Mohawk Lodge	.05¼	.05¾
Oro	.12	....
Red Hills	.24½	....
Red Top Extension	.05	....
Silver Pick	.16	....
Yellow Tiger	.11	....
Prospects—		
Adams	.03¾	....
Black Butte Extension	.01¾	.02
Blue Bell	.04¾	.05½
Crackerjack	.04	....
Eureka	.01¼	.01¾
Millturn Fraction	.01¼	.01¾
TONOPAH DISTRICT.		
Mines—		
Belmont	....	1.35
Jim Butler	.32¼	.33
Montana	....	1.00
Tonopah Extension	.99	....
Prospects—		
West End	.51	.54
BULLFROG DISTRICT.		
Mines—		
Bonnie Clare	....	.05¼
Preferred prospects—		
Homestake King	.24½	.25½
Montgomery Mt.	.06¾	....
Prospects—		
*Lige Harris	2.00	....
MANHATTAN DISTRICT.		
Manhattan Dexter	.05	.06
JOHNNIE DISTRICT.		
*Johnnie Consolidated	7.50	8.50
OTHER DISTRICTS.		
Clark Copper	.06¼	....
First Nat'l Gold & Copper	.12	.15
Parallel	.02½	....
CALIFORNIA.		
California Hills	.01¾	....
Consolidated Mines Co.	.01¾	.02
OIL STOCKS.		
Associated Oil	39.00	39.00
Mex. Petroleum pfd.	82.00	....
Mex. Petroleum com.	15.00	....
Union Oil	99.00	....
Western Union	....	99.00
Olinda	.18	....

*Per thousand shares.

SALES—Morning call: 500 Bonnie Clare at 6; 1000 Booth at 45; 400 Combination Fraction at 1.32½@1.32; 200 do. at 1.35

THE WEATHER.

COMPARATIVE TEMPERATURES.*

	Max.	Min.	Mean.		Max.	Min.	Mean.
Boston	60	46	53	New York	66	46	56
Washington	76	54	65	Buffalo	66	48	57
Pittsburgh	72	54	63	Cincinnati	76	56	66
Chicago	68	48	58	St. Paul	62	42	52
St. Louis	75	64	70	Kansas City	82	64	73
Honolulu	86	72	79	Jacksonville	74	62	68
Los Angeles	80	58	69	Seattle	66	52	59

*The maximum is for day before yesterday; the minimum for yesterday. The mean is the average temperature for the two days.

Yesterday's Forecast and Report.

LOCAL OFFICE, U. S. WEATHER BUREAU, Los Angeles, Oct. 1.—[Reported by A. B. Wollaber, Local Forecaster.] At 5 o'clock a.m. the barometer registered 29.87; at 5 p.m., 29.79. Thermometer for the corresponding hours showed 61 deg. and 80 deg. Relative humidity, 5 a.m., 52 per cent.; 5 p.m., 21 per cent. Wind, 5 a.m., northeast, velocity 5 miles; 5 p.m., southwest, velocity 8 miles. Maximum temperature, 82 deg.; minimum, 59 deg. Barometer reduced to sea level.

Weather Conditions.—The North Pacific high-pressure area has advanced eastward to the Mississippi Valley during the last twenty-four hours, and a storm of considerable energy has moved inland over the British Northwest. The pressure has fallen generally over the Pacific Slope, and a trough of pressure has formed which extends from British Columbia to Southern California. This development has caused increasing cloudiness and rains in Northwestern Oregon and Washington, and a general drop in temperature over the South Pacific Slope. Elsewhere west of the Mississippi River, there has been little change in the weather. Light rains have fallen along the shores of Lake Erie and on the South Atlantic coast. Otherwise fair weather has prevailed in the East. The indications are for generally fair weather in Los Angeles and vicinity tonight and Friday, probably with some cloudiness. It will be somewhat cooler.

Forecasts.—Local forecast for Los Angeles and vicinity: Generally fair and somewhat cooler tonight; Friday, generally fair, with some cloudiness; winds mostly westerly.

SAN FRANCISCO, Oct. 1.—Rain has fallen on the Pacific Coast as far south as Eureka. In the great valley of California, the weather will be cool, windy and unfavorable for drying today. Forecast:

San Francisco and vicinity: Cloudy, unsettled weather Friday; possibly showers; light south wind, changing to high west wind.

Santa Clara Valley: Cloudy Friday; possibly showers; colder; fresh north winds.

Sacramento Valley: Cloudy, colder, Friday, with light rain in the foothills; brisk to high north winds.

San Joaquin Valley: Cloudy, colder, Friday; probably showers; brisk west winds. Trays should be stacked.

Los Angeles and vicinity: Cloudy, cooler, today; probably rain; light south wind.

Arizona: Fair Friday and Saturday.

YUMA (Ariz.) Oct. 1.—[Exclusive Dispatch to the U. S. Reclamation Service.] Gauge height Colorado River, 12.80 feet.

SHIPPING.

PORT LOS ANGELES, SAN PEDRO.

ARRIVED—THURSDAY, OCT. 1.

Steamer Santa Barbara, Capt. Zaddart, from Gray's Harbor, via San Francisco.

Schooner Tiverus, Capt. Morby, fifteen days from Everett.

SAILED—THURSDAY, OCT. 1.

Steamship Roanoke, Capt. Hannah, for Portland, via Eureka and San Francisco.

IN PORT—THURSDAY, OCT. 1.

Steamer Santa Barbara, Crescent wharf.
Steamer Shasta, E. K. Wood wharf.
Steamer Claremont, Salt Lake wharf.
Steamer Raymond, S. P. L. Co. wharf.
Steamer Francis H. Leggett, Nat'l L. Co. wharf.
Steamer Centralia, S. P. L. Co. wharf.
Steamer Saginaw, S. P. wharf.
Steamer Katherine, S. P. L. Co. wharf.
Steamer Capistrano, S. P. slip.
Steamer Cabrillo, S. P. wharf.
Steamer Alden Bessie, Salt Lake wharf.
Steamer Santa Rosa Island, S. P. wharf.
Schooner Ruby, Salt Lake wharf.
Schooner Bertie Minor, So. Cal. wharf.
Schooner Tiverus, outer harbor.

TO LEAVE—FRIDAY, OCT. 2.

Steamer Capistrano, Capt. Prebel, for Coos Bay.

ON WAY TO THIS PORT.

Steamer Hanalei, from San Francisco.
Steamship Queen, from San Francisco and ports.
Steamer Bee, from Hoquiam, via San Francisco.
Steamer James S. Higgins, from Fort Bragg, via San Francisco.
Steamer Chehalis, from Hoquiam, via San Francisco.
Steamer Coos Bay, from San Francisco and ports.
Steamer Northland, from Seattle, via San Francisco.
American ship Aryan, from Baltimore, out 150 days.
Schooner Resolute, from Hoquiam.
Schooner Dauntless, from Astoria.
Schooner Fearless, from Aberdeen.

The steamer Hermosa makes daily trips to Santa Catalina Island and return.

Movement of "Mosquito Fleet."

ARRIVED—THURSDAY, OCT. 1.

Launches Music, Cainquin and Nora, from Redondo Beach, with passengers.

SAILED.

Launches Music, Cainquin and Nora, for Redondo Beach, with passengers.

Launch Gladys, with sailboats for fishing banks, and return.

Tide Table of San Pedro.

		High.	Low.
Oct.	2	2:22 a.m.	8:12 a.m.
		1:20 p.m.	9:16 p.m.
"	3	3:21 a.m.	9:37 a.m.
		3:03 p.m.	10:40 p.m.
"	4	4:13 a.m.	10:37 a.m.
		4:36 p.m.	11:04 p.m.
"	5	5:06 a.m.	11:48 a.m.
		5:56 p.m.	
"	6	7:16 a.m.	0:31 a.m.
		6:46 p.m.	12:39 p.m.
"	7	7:46 a.m.	1:13 a.m.
		7:40 p.m.	1:37 p.m.
"	8	8:13 a.m.	1:47 a.m.
		8:28 p.m.	2:05 p.m.
"	9	8:40 a.m.	2:27 a.m.
		9:12 p.m.	2:40 p.m.
"	10	9:20 a.m.	3:01 a.m.
		9:49 p.m.	3:22 p.m.

Port Items.

WEATHER: Clear at 5 p.m.; wind southwest, velocity 11 miles.

The steamer Santa Barbara, Capt. Zaddart, left this morning from Gray's Harbor, via San Francisco, with passengers and 150,000 feet of lumber for the Crescent Wharf and Warehouse Company.

The steamer Bee, having cleared last night for Portland, via San Francisco and Eureka, the steamship Roanoke, Capt. Hannah, returned to port on account of the dense fog which prevailed. She left this morning from Gray's Harbor, via San Francisco, with passengers and 150,000 feet of lumber for the Crescent Wharf and Warehouse Company.

The steamer Bee is out two days from Hoquiam with a full cargo of lumber consigned to dealers at this port.

REDONDO.

ARRIVED—THURSDAY, OCT. 1.

Arrivals today.

SAILED—THURSDAY, OCT. 1.

Departures today.

IN PORT—THURSDAY, OCT. 1.

At Redondo, at Pier No. 1.

TO ARRIVE.

FRIDAY, Oct. 2.—Steamship Queen, from San Francisco, via Santa Barbara.

SATURDAY, Oct. 4—Steamship Queen, from San Francisco, via San Pedro.

SUNDAY, Oct. 4—Steamship Santa Rosa, from San Francisco, via Santa Barbara.

MONDAY, Oct. 5—Steamship Santa Rosa, from San Diego, via San Pedro.

TO SAIL.

FRIDAY, Oct. 2.—Steamship Queen, for San Francisco, via San Pedro.

SATURDAY, Oct. 3—Steamship Queen, for San Francisco, via Santa Barbara.

SUNDAY, Oct. 4—Steamship Santa Rosa, for San Francisco, via Santa Barbara.

SAILING FOR REDONDO.

Steamer Queen, from San Francisco.
Schooner Allen A., from Gray's Harbor.
Schooner W. F. Jewett, from Columbia River.
Launch Chas. F. Crocker, from Mukilteo.
Steamer Robert R. Hinds, from Portland.
Steamer Queen, from San Francisco.
Steamer Santa Rosa, from San Francisco.
Steamer Analeo, from Eureka.

Movement of "Mosquito Fleet."

ARRIVED—THURSDAY, OCT. 1.

Launches Redondo, Fearless, Helbertha, Ruby, Lena and Martha, from the fishing grounds with 300 pounds of fish for local and packing wholesalers.

SAILED.

Launches for the fishing banks.

Notes.

The steamer Santa Barbara is expected to return from Gray's Harbor with a cargo of lumber for local wholesalers.

The steamer Olsen & Mahoney is due to arrive tomorrow from San Diego with balance of cargo for local dealers.

The steamer Claremont is loading in Puget Sound with lumber for Ganahl & Co. at this port.

SAN FRANCISCO, Oct. 1.—Arrived: Steamer Santa Rosa, from San Diego.

Sailed: Steamer Queen, for San Diego; steamer Arethusa, for Magdalena Bay.

GENERAL EASTERN.

WHEAT TRADE IS MODERATE.

MARKET CONTINUES FIRM, HOWEVER, CLOSES HIGH.

Heavy Movement to Northwestern Market Offset by Brisk Demand for Flour at Minneapolis—Export Business at Chicago Practically at a Standstill; Seaboard Reports Sales.

[ASSOCIATED PRESS NIGHT REPORT.]

CHICAGO, Oct. 1.—Although trade in wheat was only of moderate volume, the market was firm and closed near the highest point in spite of the continued heavy movement of the new crop in the Northwest. Arrivals today at Minneapolis and Duluth were 1355 cars, against 681 cars a year ago, and stocks at Minneapolis were reported to have increased 2,000,000 bushels in the past five days. This heavy movement to the Northwestern market was offset by a brisk buying demand for flour at Minneapolis, where sales of 12,000 barrels were said to have been made over night. Export business here was practically at a standstill, but seaboard reported sales of twelve boatloads. Clearances of wheat and flour were equal to 1,450,000 bushels, which is almost the record for a single day.

Corn was strong all day. Prices at the sample tables advanced ¼ to ⅜ above yesterday's level. The October delivery advanced to 77, after opening at 76¾. The close was strong, with prices up ¼ to 1⅛, compared with the previous close.

The oats market was strong throughout the day.

Provisions were a trifle easier early in the day on renewed liquidation of October delivery, but rallied later on a brisk general demand. The market closed steady, with prices 5 to 12½ higher.

Cash quotations were as follows: Flour was steady; No. 2 spring wheat, 1.05@1.06; No. 3, 97@1.03; No. 1 red, 1.05@1.06; No. 2, 1.03@1.04; No. 3 red, 97½@1.00; No. 2 yellow, 76@77½; No. 3 white oats, 42@43; No. 3 rye, 76; good feeding barley, 55@56½; fair to choice malting, 57½@60; No. 1 northwestern flaxseed, 1.34; prime timothy seed, 2.60; short ribs, sides (loose,) 9.75@10.00; mess pork, per bbl., 14.55@14.65; lard, per 100 lbs., 10.30@10.37½; short clear sides (boxed,) 10.35@11.00; whisky, basis of high wines, 1.27.

Grain Movements.

Articles—	Receipts.	Shipments.
Flour, barrels	34,000	47,500
Wheat, bushels	87,000	27,300
Corn, "	143,300	37,300
Oats, "	231,800	277,600
Rye, "	5,000	
Barley, "	139,200	12,700

Chicago Dairy Market.

CHICAGO, Oct. 1.—On the Produce Exchange today the butter market was steady; creameries, 20@22; dairy, 19@22; eggs, steady at mark, cases included, 16@18; firsts, 22; prime firsts, 23; cheese, firm, 13@14.

Grain and Provisions.

[By private wire to E. F. Hutton & Co., bankers and brokers. Members New York Stock Exchange. No. 111 West Third street.]

CHICAGO, Oct. 1.—Following is range of quotations today:

	Open.	High.	Low.	Close.
Wheat—				
December	99⅞	100⅝	99⅝	**100⅝
December (old)	.....	.....	.....	!101
May	103⅝	103⅞	103⅜	103⅝@
				103⅞
July	97⅛	97⅞	97¼	97⅝
October	.....	.....	.....	79¾
Corn—				
December	65⅞	65⅞@	65⅝	65⅛@
		65⅞		65⅜
May	61	61⅝	61⅛	61⅛@
				61⅜
July	64⅛	64⅛	64⅛@	**64⅛
			64⅜	
October	.....	77	76⅞	76⅞
Oats—				
July	48⅛	49	48⅛	**48⅜
December	49⅝	49⅝	49⅛@	49⅜@
			49⅜	49⅝
May	51¾	51⅝	51¼	**51¼
October	.....	.....	.....	48⅜
Pork—				
January	.....	16.85	16.65	16.75
October	14.60	14.67	14.52	14.55
December	.....	14.90@	14.75	14.80
		14.92		
May	.....	15.77	15.67	15.67
Lard—				
October	10.25	10.30	10.22	10.27
January	9.67	9.85	9.67	9.77
November	.....	10.35	10.27	10.32
Short Ribs—				
October	9.90	9.90	9.73	9.80
January	8.67	8.77	8.60	**8.72
May	.....	8.87	8.80	8.82

*Bid. **Asked. !Nominal.

New York Cotton Market.

[By private wire to E. F. Hutton & Co., bankers and brokers. Members New York Stock Exchange. No. 111 West Third street.]

NEW YORK, Oct. 1.—On a little lower cables than were expected, the local market opened steady, with 2 to 5 points decline. Trading was light. The Journal of Commerce makes the condition 71.1 against 73.1 last month and 66.5 same month last year. They also make the percentage of crop picked to date 30 per cent., against 23 for same time last year. The ginners' report is due at the opening in the morning, and the trade looks for it to be very bearish, but according to the Journal of Commerce it would not appear so.

Miss Giles places the condition to date at 71.1 against 66.5 same month last year. We would prefer the long side on all breaks.

The Lancashire situation remains unchanged and the Liverpool cables contained encouragement for the bear. The market seems to have its mind fixed upon one idea and that was that the report that the census bureau on amount of cotton ginned was going to be very bearish. The predictions are made that the market would break sharply on the reports and most of the gossip about the ring was as bearish as could be. At the same time the bears did not come to the front with any large amount of cotton to sell.

Hubbard Bros. says: "Our local trade is disappointed at failure of the market to respond to the anticipation of the bullish bureau report to be issued on October 2, though they are not disposed to look for any material decline from the present level for that reason."

H. S. & Co. says: "Until decidedly better news shall come from the manufactured products, the market looks to favor a lower level of values."

Following is range of quotations today:

Option—	Open.	High.	Low.	Close.
January	8.49	8.55	8.49	8.51@8.52
February	.....	.....	.....	8.51@8.52
March	8.51	8.54	8.50	8.51@8.52
May	8.50	8.57	8.52	8.53@8.54
October	8.57	8.64	8.57	8.58@8.59
November	8.61	8.64	8.60	8.61@8.62
December	8.62	8.71	8.62	8.65@8.66

California Dried Fruits.

NEW YORK, Oct. 1.—The market for evaporated apples is more or less nominal and unsettled, as a reflection of early new crop supplies. Prime fruit for November delivery is said to be available at 6, but little business is reported. New crop cases are quoted at 5½@6; choice to fancy crop of 1907 are held at 7@9, nominal; lower grades at 4½@5½.

Prunes are quiet on spot, with quotations ranging from 4 to 12 for California, and from 6¼ to 7½ for Oregon fruit.

Apricots are unchanged, with choice at 8¼@9; extra choice, 9½@9, and fancy, 10@10½.

Peaches continue quiet, with choice quoted at 7@7½; extra choice, 7¾@8, and fancy, 8¼@9.

Raisins are in moderate demand, with loose Muscatels quoted at 4½@4¾; choice to fancy, seeded, 6½@7½; seedless, 4¼@4, and London layers at 1.40@1.65.

Chicago Live Stock Market.

CHICAGO, Oct. 1.—Cattle—Receipts about 8000; market lower. Beeves, 2.80@7.30; Texans, 3.50@4.60; Westerns, 3.50@5.00; stockers and feeders, 2.70@4.90; cows and heifers, 1.75@4.60; calves, 4.25@8.25.

Hogs—Receipts about 14,000; market steady to 5c lower. Light, 6.35@6.55; mixed, 6.40@6.75; heavy, 6.25@6.75; rough, 6.25@6.55; good to choice, heavy, 6.55@6.75; pigs, 4.00@6.65; bulk of sales, 6.45@6.70.

Sheep—Receipts about 15,000; market, strong, 10c higher. Native sheep, 3.30@4.90; western, 3.25@4.90; yearlings, 4.25@4.90; lambs, 5.25@6.15; western, 5.25@6.15.

Chicago Closing Figures.

CHICAGO, Oct. 1.—Close: Wheat—October, 76⅞; December, 1.06⅝; May, 1.03⅝@1.03⅞; July, 97⅛. Corn—October, 76⅞; December, 64½@64⅝; May, 61¼@61⅜; July, 64⅛. Oats—October, 48⅜; December, 49⅛@49⅜; May, 51¼; July, 48⅜. Rye—Cash, 76¼; December, 77½; May, 79@79¼. Barley—Cash, 1.00@1.15. Timothy—October, 3.00. Clover—October, 9.25.

New York General Market.

NEW YORK, Oct. 1.—Wheat—Spot firm; closed ⅛ to 1 net higher. December closed 1.06⅝; May, 1.10⅜. Hops and wool quiet. Hides and petroleum steady. Sugar—Raw, quiet; fair refining, 3.42; centrifugal, 96 test, 3.92; molasses sugar, 3.32; refined, quiet.

New York Dairy Market.

NEW YORK, Oct. 1.—Butter, firm; creamery specials, 27; extras, 26@26½; thirds to firsts, 24@24. Cheese and eggs, steady, unchanged.

Portland Wheat Market.

PORTLAND, Oct. 1.—Wheat—Club, 87; blue stem, 91; Turkey red, 90; red Russian, 84; valley, 89.

THE OIL INDUSTRY.

IN MONTEREY AND SAN BENITO

Standard Gets Granite in Wild-Cat Wells.

Prospecting Going on Over a Wide Territory.

Lonoak Has a Duster and Will Try Once More.

[STAFF CORRESPONDENCE OF THE TIMES.]

KING CITY (Monterey County) Sept. 29.—This little town, forty-six miles south of Salinas, on the Espee's Coast line, has, since the first of the year, become the business center of the oil development in Monterey and the southwestern corner of San Benito wild-cat territory, no more, no less, the Monterey-San Luis line on the south to the Topo Valley on the northeast, and on both sides of the Salinas River. The distance one must travel to see all the wells is about 150 miles. It can hardly be done except with the automobile if one's time is worth anything. Even with a machine one will be hard pushed to get over all in a single day if any stops are to be made. The roads are anything but good.

There are no producing wells in the fields covered in this article. It is wild-cat territory, no more, no less. The chief wild-catter is the Standard Oil. Others are E. L. Doheny of Los Angeles, and associates; Imbray brothers and other Angelenos associated with them, the Union Oil Company and Salinas capitalists. All are frank in speaking of their wells as prospect holes only. None have oil in any quantities whatever.

Northwest from King City, partly in Monterey and partly in San Benito county, is the Topo Valley. It is eighteen to twenty-five miles from King City. The Standard has four rigs busy. Granite or granite-like conglomerate formation is the rule, and drilling very hard and slow. On Monday, the 28th, well No. 1, on the Dunn ranch, twenty miles from King City, was shut down for lack of material, which is received with much difficulty, owing to the long haul. It is down 50 feet. The granite was struck at 150 feet, and has continued ever since. No oil has been found yet in any amount. Dunn No. 2, within a few hundred feet of it, has gone down 780 on Monday and had been in granite continuously after passing 425 feet. It was spudded on July 7.

The Leonard No. 1 is two miles northeast of the Dunn wells. It is down 580 feet, with a slight showing of oil, I was told.

The Brown No. 1 is four miles north of the Dunn, and is just getting started. It is too soon to say anything of it.

The Toro Valley Oil and Development's hole is a mile and a half to two miles from the Dunn property. It is owned by McCray brothers, F. R. Kellogg and other Angelenos. The string reached 1200 feet, starting with 12½ and winding up with 8-inch casing. When I was there Monday the place was temporarily deserted, work suspended and the casing mostly pulled. From others it was learned that it was the declared intention to clean out the hole, replace the 8 with 10-inch casing and go to greater depth. The formation was evidently encouraging enough to go on. One employé, temporarily absent on Monday, is in charge pending arrival of supplies and resumption of work.

About half a mile from this on the road from King City the Topo Oil Company, now defunct, drilled a hole in the early boom days, but never did anything with it, and it was left unfinished.

LONOAK AND PEACHTREE.

Twenty-five miles to the south are the Peachtree ranch and postoffice, where the Standard is drilling three wells. About seven miles before reaching Peachtree is the Lonoak Oil Company's well. It is a corporation of Salinas capitalists, William Vanderhurst, president of the Monterey County Bank, being president. Herring Brothers are in charge. The well, which is on the edge of the foothills, went through good oil formation, found no granite, but found no oil at all. At 2100 feet there was shale, and beneath it sand, in which oil would naturally be expected, but it was dry. This continued ninety-five feet, when 265 feet of shale were encountered, and beneath another ten to fifteen feet of sand. At 2700 feet salt water was struck, and it was determined to abandon the location and make a fresh start. The casing was being pulled on Monday.

In Alvarez Cañon, about a mile before reaching the Lonoak on the road from Topo, three holes were sunk in the spring of 1899 or 1900. There are good croppings here, and drilling was right on them, the place now known to be one of the worst possible. One was drilled by John L. Chadwick, of Berkeley, now a director of the Lonoak, to 1100 feet, another hole was put down 600 feet, while J. M. Kellerman of Los Angeles ran another string down 1250, just between the two first. Only very small quantities were obtained, not enough to mention, as would now be expected in holes right on the croppings.

The Lonoak's new site is in Alvarez Cañon at a sufficient distance from the croppings to give some hope of success. The rig will be ready to work in sixty days it is expected. The favorable formation, although barren, confirms the drillers in the belief that there is oil in the near vicinity.

In the two Standard wells on the Thompson ranch, scarcely a quarter of a mile apart, the granite was struck just below 1000 feet—1030 in No. 2—and it is still being encountered at 1400-odd. It is a little softer in No. 1.

The Landrum No. 1 of the Standard, two and a half miles from the Thompsons, had reached 1200 feet on Monday without hitting granite. The formation was rather soft.

The Standard's work is at present somewhat handicapped by water shortage caused by drouth. It has under lease some 35,000 acres. That there is oil here in paying quantities its officials and men believe, but whether they have the right locations as yet there is room for doubt. The granite formation, while not necessarily a proof of the absence of oil, is not considered by most people who know California oil a very encouraging sign. It has not, however, discouraged the Standard from continuing its work. Broken formation is characteristic of most parts of the coast. There has been absolutely nothing done here in the past of the slightest value in determining the worth of this land. The Standard will prove or disprove that and meanwhile any one but large, experienced oil capitalists should wait. The fact that the Standard is prospecting proves nothing for or against. Its officials can see just as far into the ground as others, no more, no less.

DOHENY DISMANTLED RIG.

E. L. Doheny and associates of Los Angeles have abandoned the work they started a mile or two from the Standard's land at Peachtree. They went 500 or 600 feet and, it is supposed, struck granite. Whether they did or not they must have found things unfavorable, as work was suspended and the rig removed.

The Associated has, I understand, between 5000 and 6000 acres somewhere in this region, but I was unable to find its location. No development has been attempted.

McCray Brothers of Los Angeles have a tract near Peachtree and are waiting the outcome of the Standard's work. The Monterey Oil and Development Company, composed of C. C. Morris, Arthur Bell (of the Associated,) Joseph McDonald (National Supply Company's coast representative,) H. R. Bonetti, T. R. Findlay and others, mostly of Santa Maria, has 7300 acres in the same region which it is holding.

UNION'S SAN LUCAS WELL.

Southwest some seven or eight miles from Peachtree is the Union's San Lucas well. On Monday it was down 1700 odd feet with 275 feet of 12½ and 1600 feet of 10-inch casing. It is now running eight inch. Work has been in progress since February. The Union has 23,000 acres. Granite has not been encountered.

C. W. Smith, W. G. McDonald, H. C. Bagby, O. T. Nobmann, P. Hollohan, Adam Brown, J. Sterling and E. C. Loomis, mostly of Santa Maria, have located two tracts of about 400 acres each a little south of the Union and await developments or a chance to sell.

GENERAL REVIEW.

The anticline in this field runs northeast and southwest. The granite formation is encountered at greater depths as the distance from the anticline increases. At one point between the Dunn and Leonard properties there is a heavy seepage and deposit of asphaltum on the hillside. Similar signs of oil are found at a number of points, notably as already stated, in Alvarez Cañon. The general formation of the rocks and land surface has favorably impressed scientists.

The Standard development is under the local superintendence of Frank Fether, for years superintendent of the Monte Cristo at Kern River and until a few weeks since in charge of the Twenty-five at Midway. Before his coming Alexander Work, formerly superintendent for the Union at Kern River, was in charge. He is still with the Standard in other capacity which takes him over the State. J. M. Atwell is general superintendent of the producing department, the place resigned by John Eckbert recently.

WEST OF SALINAS RIVER.

All the above work is east of the Salinas River. West of that stream and of the Espee track, the San Ardo Oil Company, of which Gerge Dudley, a merchant of San Ardo, is president and E. L. Doheny of Los Angeles promoter and one of the principal owners, is down 1100 feet on its first well. This company has no connection with Mr. Doheny's Peachtree enterprise. The site is four miles west of the town of San Ardo on the Espee, south of King vity. No granite has been struck and a small seepage is encountered.

In 1900 during the first boom a Mr. Roberts, now of Coalinga, drilled 300 feet at a point one-eighth of a mile east of this well and is said to have had a little seepage. Three-quarters of a mile north the Tom Boy Oil Company, chiefly San Francisco capital, of which G. W. Hopkins, now a resident of Los Angeles, was the leading spirit, drilled 1300 feet, striking oil, the management believed to be in paying quantities, but the well was never pumped. The well caved while work was temporarily suspended and, with then prevailing prices, money was not forthcoming to finish. In the same neighborhood a Mr. Newhall, about that time, sank a hole between 600 and 700 feet.

Between San Ardo and Bradley, which is thirteen miles farther south, the Standard has leased 20,000 acres additional on both sides of the railroad and the Salinas River. According to information indirectly from the railroad people, fifteen cars of rig building material are expected at Bradley in a week or ten days. A rotary was on cars on a siding between Bradley and San Ardo on Monday. Just where it was to be set up could not be learned, but it is almost certain to be on the new land. J. R. McAllister, superintendent of rotary drilling, was one of a large party of Standard officials who have just been over the ground.

BRADLEY AND PARKFIELD.

Twenty miles or so east of Bradley, in Stone Cañon, close to the property of the Stone Cañon Coal Company, to which a railroad is being built, the Eureka Consolidated Oil Company, composed of Salinas capitalists chiefly, is drilling. The depth and outlook could not be learned.

In Parkfield, thirty miles south of Peachtree, Frank Barrett, of Palo Alto, who drilled to 1160 feet there in the boom days and found oil, said to have been 27 gravity, in what quantities no one knows, as the well was never tested, has his first rig up for another try. The location is twenty-six miles off the railroad at San Miguel north of Bradley.

To sum up, the future of this region no wise man will venture to predict. Certain it is that it will be well tested.

ARTHUR R. HINTON.

EDISON'S FIRST GOOD JOB.

By Fixing a Telegraph Ticker He Received a Three Hundred a Month Job.

[Exchange:] It is scacely conceivable that the author of "Thanatopsis" would in any event have gone long undiscovered as a poet; it is not less unlikely that but for fortuitous circumstance the genius of America's most fertile and widely-known inventor would have been unproductive and himself unrecognized by fame. Yet Thomas A. Edison has said that it was a great battle—that of Pittsburgh Landing—which first opened his eyes to what could be done by the telegraph; that the lucky chance which sealed his lips twice at critical junctures resulted in multiplying the financial rewards from his inventions, and that it was the merest accident of his presence on a certain spot at a certain moment which gave him his first real start in the business of telegraphing.

The incident, though more or less familiar, gains from his recital of it. At the time, he had had experience as a telegraph operator, and had invented the quadruplex telegraph. But the invention was temporarily a failure, and the inventor was tramping New York streets without a cent. "I happened one day," he says, "into the office of a 'gold ticker' company which had about 500 subscribers. I was standing beside the apparatus when it gave a terrific zip-roar and suddenly stopped. In a few minutes hundreds of messenger boys blocked up the doorway and yelled for some one to fix the tickers in the office. The man in charge of the place was simply flabbergasted; so I stepped up to him and said, 'I think I know what's the matter.' I removed a loose contact spring that had fallen between the wheels; the machine went on. The result? I was appointed to take charge of the service at $300 a month. When I heard what the salary was I almost fainted."

TRANSFER PATTERNS.

The Times, on Sunday, October 4, hereafter, will distribute to each subscriber and purchaser of the paper a four-page TRANSFER PATTERN SECTION. It is a unique, exclusive, attractive feature of particular interest and value to women. It will not injure the most delicate fabrics, and so simple that a child can successfully manipulate the process.

SAN JOAQUIN VALLEY.

HOBO ARMY IS ON THE MOVE.

Problem Already Worries in Bakersfield.

If Camps Are Established Raids Will Follow.

Roast Pig Will Be Spread Before Elks.

[SPECIAL CORRESPONDENCE OF THE TIMES.]

BAKERSFIELD, Sept. 30.—According to local officers the hobo problem is likely to be a serious one this fall and winter. The traveling gentry have put in an appearance early this season and the present influx is regarded only as the advance guard. So far the hobos have given the officers little trouble, apparently only desiring to be let alone in their passage through the valley. No efforts are being made to disturb the wanderers, as camps have not yet been established, but if some are, wholesale raids which were the order last winter, will again be invoked.

CHURCH APPOINTMENTS.

Rev. B. D. Snudder has been named by the Conference as the pastor of the First Methodist Church in this city to succeed Rev. Edward Vaughn who goes to Santa Monica. Rev. E. E. Damon will occupy the pulpit in Kern. The Conference has also made these appointments for near-by places: Delano, E. S. Coffin; Kernville, Burton Hamilton; McFarland and Wasco, A. A. Burge; Porterville, B. H. Wilson; Tehachepi and Mojave, Thomas Hanna; Tulare, C. M. Ross; Visalia, A. L. Baker.

ROAST PIG SPREAD.

James McGuire, George Brundage and J. M. Jameson compose the committee appointed at the meeting of the Elks last night to arrange for the "Los Angeles in 1909" social Tuesday night. A roast pig spread and musical and vaudeville stunts have been arranged. The Valley Elks intend to visit Los Angeles next July for the grand lodge, in a private train of many coaches.

ALLEGES CRUELTY.

Laura Wallace today filed suit for divorce against Robert J. Wallace. She alleges extreme cruelty and wilful neglect.

L. A. Nares, the Fresno and Los Angeles real estate man and automobile enthusiast, and his mechanician, J. J. Norton, who were arrested three months ago for driving over a prohibited county road, changed their pleas to guilty and were fined $25 apiece. They had planned to fight the case but dropped the idea after a conference with the automobile clubs.

Charges of conducting a house of prostitution placed against Robert Hewitt and Jack Carroll, managers of the Owl dance hall, were dismissed today upon the recommendation of Dist-Atty. Laird and the officers of the Good Government Club. Hewitt and Carroll are employés and not keepers. The case against W. A. Moore, the proprietor of the Palace dance hall, which will come up next week, will be prosecuted.

HOSPITAL SERVICE.

G. M. Rush of Los Angeles is here today consulting with J. E. Merritt of the Associated Oil Company regarding the inauguration of the proposed hospital service in the Kern River Oil fields. The contract has not been signed yet and until it is the outcome of the proposition will be unknown. Mr. Rush will return Saturday, when an understanding will be reached.

Eugene Kay has been made superintendent of distribution for the Producers Water Company in the Midway field. The water is supplied from the Oregon of Midway wells and the troublesome machinery, which was recently out of order, and many times before, is now working perfectly and a good supply of water is obtained.

W. S. Boggs, general superintendent of the Imperial and Thirty Oil companies in the Kern River and Coalinga fields, has arrived here with A. F. Roach of Texas, who will be superintendent of the Coalinga interests of the companies.

POWERFUL STUDY.

J. M. Orbison of Appelton, Wis., O. D. McClure and J. E. Jopling of Ishpeming, Wis., yesterday visited the power plants of the Edison and P. T. and L. companies in the Kern River Cañon. They are paper mill owners and are studying the problem of converting water pressure into electricity.

Superintendent of County Schools Stockton has apportioned $2090 from the county fund to the library account of several districts. The amounts are: Bakersfield, $200; Sumner, $130; Astec, $50; Delano, $20; Poleto, $50; Randsburg, $50; Summit, $50; Fruitvale, $30; and to the remaining districts $25 each.

Judge Curtis D. Wilbur of the Superior Court of Los Angeles county, will speak tomorrow afternoon and evening at the Congregational Church on the work for and with the boys and girls. Judge Wilbur comes at the invitation of the Men's Club of the church.

The Maricopa and Midway baseball teams will play Sunday at Maricopa. Next Sunday the first game of a series of baseball games between Bakersfield and Tehachepi will be played in the mountain town.

The High School football team is making rapid progress under Coach Griffith. A game will probably be arranged with Fresno, and if the local team wins the league championship, a contest to decide the championship of Southern California will be asked of the team holding the honors for Los Angeles and surrounding country.

IN WOMAN'S BREAST ANY LUMP IS CANCER

Any tumor, lump or sore on the lip, face or anywhere, six months, is cancer. They never pain until almost past cure.

THREE PHYSICIANS OFFER $1000

If They Fail to Cure Any Cancer

Without KNIFE or PAIN AT HALF PRICE for 30 days. Not a dollar need be paid until cured. Only infallible cure ever discovered. ABSOLUTE GUARANTEE.

Book on cancer ever printed, Sent FREE with testimonials of thousands cured without a failure. A Pacific island plant makes the cure. Most wonderful discovery on earth. Small cancers cured at your home. No X-Ray or other swindle. Write today for our 130-page book, sent free.

Address, DR. & MRS. DR. CHANLEY & CO. Most Successful Cancer Specialists Living 747 S. Main St., Los Angeles, Cal.

Kindly Send to Some One with Cancer

Clearinghouse Banks.

NAME.	OFFICERS.	CAPITAL
CITIZENS' NATIONAL BANK S. W. Cor. Third and Main.	R. J. Waters, Pres. A. J. Waters, Cashier	Capital .. $ Surplus and Profits .. $
BROADWAY BANK AND TRUST COMPANY 208-10 S. Bdwy., Bradbury Bldg.	Warren Gillelen, President. R. W. Kenny, Cashier	Capital .. $ Surplus and Profits .. $
THE UNITED STATES NATIONAL BANK Cor. Main and Commercial Sts.	Isaias W. Hellman, President. F. W. Smith, Cashier.	Capital .. $ Surplus and profits .. $
THE NATIONAL BANK OF COMMERCE N. E. Cor. 2nd and Main Sts.	F. M. Douglas, Pres. Chas. Ewing, Cashier.	Capital .. $ Surplus and profits .. $
COMMERCIAL NATIONAL BANK 401 S. Spring, corner 4th.	W. A. Bonynge, Pres. Newman Essick, Cashier.	Capital .. $ Surplus and Profits .. $
FARMERS' AND MERCHANTS' NATIONAL BANK Cor. Fourth and Main.	I. W. Hellman, Pres. Chas. Seyler, Cashier.	Capital .. $1,000,000 Surplus and Profits .. $1,000,000
FIRST NATIONAL BANK S. E. Cor. Second and Spring.	J. M. Elliott, Pres. W. T. S. Hammond, Cashier.	Capital .. $1,000,000 Surplus and Profits .. $1,000,000
MERCHANTS' NATIONAL BANK S. E. Cor. Third and Spring.	W. H. Holliday, Pres. Marco H. Hellman, Cashier.	Capital .. $ Surplus and Profits .. $
NATIONAL BANK OF CALIFORNIA N. E

THE CAMPAIGN.

REPUBLICAN PARTY'S RECORD OF PROGRESS.

What It Has Done for the Country, for All the Workers of the Country.

Buncombe of the Democratic Leader Shown up. Strong Presentations of Truth Carefully Collated for "Times" Readers—Many Sharp Eyes Are Brought to Bear on Questions of the Day.

What the Records Say.

The Republican party has extended national power and commercial prestige.

It gave freedom to Cuba and is aiding her to establish responsible self-government.

It has added enormous areas to United States territory—Porto Rico, Guam, the Hawaiian Islands, the Philippines, and has knitted together the interests of this country and the Latin-American republics in a manner to command their confidence and increase our trade.

Through President Roosevelt it put an end to the war between Russia and Japan, and commanded the affectionate recognition of both countries.

It established the gold standard, placing this country in the rank of her advanced commercial nations.

It passed a currency measure designed to prevent currency suspension in case of panic.

It has appointed a monetary commission to consider further reforms in the currency system.

The Republican party has constructed a navy capable of meeting that of any other nation. By reorganizing the army it has made an effective fighting force.

It acquired control of the Panama canal, and is pushing the work in a way which amazes by its enterprise the nations of the world.

It has extended to the war veterans and their widows the benefits of a service pension.

It has provided for the arbitration of labor disputes between railroads and their employés, and it has regulated the hours of railroad employés in a way to entitle them to adequate and necessary rest.

It has modified the old common-law principle of employment so as to make possible for the laborer in public service to recover for injuries received while at work.

It has restricted the immigration of the criminal and defective classes, thereby reserving this country for the honest laborer.

It has safeguarded the public health by establishing proper standards under the pure food law.

It has put an end to timber-thieving on public lands.

It has checked criminal monopoly by energetic enforcement of the laws.

It has abolished railway rebates and established equality of treatment and opportunity for shippers, communities and consumers.

It has sought to insure purity of elections and correct expression of the people's will by prohibiting corporations from contributing to national elections.

Mr. Bryan Answered.

Candidate Bryan's assertion that the Republican party is the enemy of labor is met by Dr. Charles Harvey writing in Leslie's Weekly with an array of opposing facts constituting a formidable presentiment. A glance over this record is instructive. To begin with, the fact is cited that labor bureaus have been established in thirty-three States, twenty-five of which are Republican. Factory inspection, free employment bureaus, boards of conciliation and arbitration and the eight-hour day has been established by law in three or four times as many Republican as Democratic States and the same is true of laws prohibiting child labor, laws requiring wages to be paid weekly, fortnightly or monthly, and laws protecting the members of labor organizations and recognizing the union label on goods.

In proof of the interest taken in labor by the national government under Republican control, Dr. Harvey refers to the creation of the national bureau of labor in 1884 by a bill signed by President Arthur. This was changed into the Department of Labor in 1888, and in 1903, under an act signed by President Roosevelt the Department of Commerce and Labor was created and the department chief received a place in the Cabinet. The creation of a bureau of mines and mining is urged in the present Republican platform, says a Pittsburgh exchange.

Labor measures procured by the Roosevelt administration include the employers' liability act; the safety appliance act for the protection of engineers, firemen and other railway workers; and the act reducing the working hours of trainmen and telegraphers. In addition there has been much successful government mediation between employers and employed, with especial benefit to the latter. The Sherman anti-trust act of 1890 and the railway rate regulation act of 1906, are also noted by Dr. Harvey as examples of legislation beneficial to the workingman, the credit for which belongs to the Republican party.

These illustrations are pertinent and convincing. They are open to no dispute inasmuch as they are matters of recent history and the records verifying them are under the eyes of the people. To Mr. Bryan's rash and unreasonable indictment they furnish an answer that amply suffices. Never was there a more stupid calumny than the Bryan denial of the services which the ruling party has rendered to workingmen and to their organizations—[Pittsburgh Labor World.

Democrats and the Negro Vote.

Mr. Watterson is trying to bag the negro vote for Bryan and Kern. At Franklin, Ind., just after he was defeated for Governor, Mr. Kern ascribed his defeat to the "ignorant nigger vote." Mr. Kern said on that occasion: "I am proud of the fact that I did not receive a single negro vote. I was elected by the white vote, but defeated by the ignorant nigger vote." Defeated, that is, by what Mr. Watterson has defined as the fungous vote; the vote, he said, which was responsible for the deplorable condition of Southern cities. Never was there a more dishonorable movement in politics, none more discreditable to the promoters than the efforts of Watterson and Bryan to capture the "nigger" vote.—[Louisville Post.

Who Converted Watterson?

As a Democrat, we appeal to Democrats to come out from the body of death which envelops them in the camp of Bryanism and to march with us upon the broad open highway of democracy. As a Democrat we appeal to Democrats once again to summon to mind and heart the courage of conviction and stand as of old a wall of conservative Democracy against the foibles and passions of those extreme and unsound men, who wear the mask of Democracy only the better to serve the purpose of fanaticism and self. We have no unkind thought or bitter word for any true Democrat. We would not reproach any of those of our old friends and even those who have been honestly misguillotines to ply; but in place of these we would erect in the midst of the temple of Democracy an altar where all Democrats may worship in peace and love. We appeal to the reason of our fellow-Democrats, and—at a time when there is nothing at stake to place any man beyond the reach of reason—we ask them to stop and reflect upon the real aspects of the situation and the true meaning of the issue; we entreat them not to listen to the harangues of those whose whole stock-in-trade is the extollation of themselves at the expense of all others. There is yet a magic in the name of Democracy. There is yet a saving grace in the spirit of Democracy. Let us not abandon the spirit and the grace to follow after the glow-worm of populism, the fetish of free silverism. Let us come back to the old homestead and stand by the faith of the fathers. Let us unite and win victories, not divide and lose them; bearing in mind that we can unite only on truth, not on falsehood and error.—[Courier Journal Editorial, Sept. 22, 1907.

Helped Win Vermont.

The Hour of Norwalk prints a full report of the Hon. Ebenezer J. Hill's remarks at Bennington during the Vermont campaign upon the plan to insure bank depositors by Federal guarantee. Mr. Hill shows, first, that the scheme to which Mr. Bryan has committed a long suffering Democracy is not insurance, but pure socialism, and secondly, he illustrates in an effective way the practical operation of the measure in taxing the savings of the thrifty the country over to make good the gambling losses of speculators.

This latest of Mr. Bryan's socialistic promotions affords a real issue, a new issue in a Presidential campaign. We commend its insidious plausibility and its dangerous possibilities to the attention of the serious minded voters of all parties. As an object of their intelligent and anxious consideration it may well replace Mr. Bryan's fifty cent dollar of 1896. The importance of the question has not yet been explained more adequately nor have the fallacies of the scheme been exposed more clearly than by Mr. Hill at Bennington. His speech is worthy of extensive circulation.—[New York Sun.

Suspending the Law of Gravitation.

It is recorded of him, in one of our magazines, that in a lecture on "Miracles" he illustrated, by his own action, the ease with which they might be performed. Seizing with his hands a heavy object that rested before him, by the exertion of the muscular force of his strong right arm, he actually succeeded in lifting it from the table, and, raising it above his head, triumphantly exclaimed: "I am now suspending the action of the force of gravity."

The perfect ingenuousness of character attributed to Mr. Bryan will not permit us to believe that he was attempting to play upon the credulity of his auditors. We must therefore conclude that he believed he had actually performed this miracle. How fortunate for mankind, that, after having thus suspended the action of the force of gravity, he did not reduce it to the condition in which it was found by the Texas Ranger.

Recounting his adventures on the staked plains, the Texan described a vast forest situated in a large basin that was surrounded by a precipitous wall, which confined what he called the air of "peetrification," under the influence of which the entire forest, with the leaves clinging to the trees, was "peetrified." The birds, too, alighting on the limbs, were instantly "peetrified," and with distended wings and open bills seemed vainly essaying to sing their matin songs and evening hymns. "But," said the Texan, "talk of your peetrified birds; that's nothing. I was chasing buffalo one day near this place, and, separating one from the herd, he ran directly toward the forest, and, as his only way to escape, he leaped over the 'precipice,' and as he did so, he struck the air of 'peetrification' and stood 'peetrified' right up in the air." "That," said his auditor, "is impossible; the force of gravity would have brought him to the ground." "The force of gravity was 'peetrified,'" responded the Texan. If Mr. Bryan had carried his miracle to this extent, the poor earth, no longer attracted by the sun, would be speeding through space, exciting as much confusion in the universe as Mr. Bryan's policies would occasion in the operation of our government.—[Gen. Buckner in Louisville Post.

Penrose on Protection.

At Allentown, Pa., last Saturday, United States Senator Boise Penrose made the following powerful speech in defense of protection. Every wage worker in the country should read it and if all did so they would all vote against Bryan and the free traders. Following is the speech:

"This is preëminently an age the world over of commercial, industrial and agricultural development. The United States leads in all these forms of activity. We are today admittedly the leading nation of the world, and our progress in the past and the prospect of development in the future are beyond precedence in the history of civilization. We want an assurance of prosperity; of a continuation of our commercial and industrial development at home and of our trade expansion in the markets of the world.

"The history of the United States shows clearly that prosperity has always attended upon a protective tariff. The American people cannot fail to recall vividly the immediate past. There has always been a relation of protective tariffs to prosperity and the great financial depression which followed the return to low tariff immediately succeeding Mr. Blaine's defeat for the Presidency continued during that entire period of low tariff and until relief was obtained by a return to protection. The history of tariff legislation in Congress is one of continuous struggle. Success has been achieved by a narrow margin. The principle of protection to American labor and industry has frequently been put in peril in the house of its friends."—Pittsburgh Labor World.

WELCOME SPAIN'S RULERS.

BUDAPEST, Oct. 1.—The King and Queen of Spain arrived here this afternoon from Munich. They were welcomed at the railroad station by Emperor Francis Joseph, several Austrian archdukes, and a large crowd.

CROKER COMING TO NEW YORK.

NEW YORK, Oct. 1.—That Richard Croker, the former Tammany leader, will come to New York shortly after election, is the announcement made by his son, Richard, Jr., on his arrival

FREE TICKETS TO THE BIG SHOW
FROM 8 TO 10 FRIDAY, ON SECOND FLOOR
With every purchase Friday in any of the departments on the second floor we will give FREE a ticket to the opening performance of the Hamburger ARROW Theater.

What Others Advertise We Sell For Less

Hamburgers
SAFEST PLACE TO TRADE
Eighth, Broadway and Hill Streets

"Largest Department Store West of Chicago"

OPEN A CHARGE ACCOUNT ON A NEW PLAN
Simply straightforward business proposition that ought to interest every man and woman in Los Angeles. It only requires $1 to start. From that up to $500. Only deposits intended for purchasing purposes invited. Your money earns 4 per cent.—or if you charge a purchase against your account every week we pay you 6 per cent. interest. Ask about the plan the very next time you're down at the "Big White Store." Advance Credit Department, Main Floor.

$5.00 Sale Beautiful Trimmed Hats

Music by the Hamburger Arrow Orchestra

This does not mean that these are ordinary $5 hats. The fact is there is not a hat in the entire lot that you could duplicate outside of the "Big White Store" for less than $8.50. Smartest styles in suit hats. All the new shapes. Medium or small. Specially designed for early fall wear. Special showing Friday at..... $5

$3.95 Untrimmed Hats..... $2.97

New flat crown shapes of ottoman, silk and satin in all the newest colors.

$2.95 Cut Ostrich Feathers New Colors..... 75c

Among the mast popular of the new fall trimmings for suit and street hats. All the new colors.

$10,000 Purchase Fine Carpets

All Carpets Purchased at This Sale Friday Cut, Sewed, Lined and Laid Free of Charge.

Yard-Wide Ingrain Carpet 25c
Excellent quality; good heavy weight. Choice patterns and colorings. Very special for Friday—

69c
For heavy wool Ingrain Carpet worth 85c.

65c
For Fine Brussels Tapestry Carpet.

95c
For high-grade Brussels Carpet worth $1.20.

$1.10
For very beautiful Axminster Carpets.

$1.50
For plush pile Savonnerie Carpet.

Remnants Ribbons and Laces at Half Price

A great big assortment. An accumulation of the heavy sales of the past week of laces, bands and insertions. Vals., Arabians, Cluny, Oriental and allover nets and laces. Remnants of ribbon, veilings and chiffon in lengths suitable for most all purposes, such as trimming, hair bows, fancy work, lingerie and children's wear. Just half price for choice of any in the lot.

5c FOR FINE SILK CHIFFON RUCHING LENGTHS, WORTH TO 25c.
Choice of a big assortment fine silk chiffon ruchings. Just right neck lengths; white and all popular colors; fan, coil and double ruffle styles.

10c FOR EMBROIDERED BANDS WORTH TO 25c.
Fine swiss and cambric bands and insertions; widths to 6 inches; choice patterns.

Special Purchase **40,000 Yds. "Black" Silk**

Outside of this "Big White Store" such a splendidly complete assortment of fine "Black" silks has never been shown in Southern California. It was only because of the fact that the manufacturers had to have a larger amount of "Spot Cash" at once that we were able to buy this choice lot of silks at such extremely low prices.

75c BLACK RUSTLING TAFFETA
Heavy, firm, durable silk of the most dependable quality. 19 inches wide. 39c YARD

Handsome Black Dress Taffeta
Best 85c black silk made. Soft, rich chiffon finish; very firm and durable. 59c YARD

27-in $1.00 Black Chiffon Taffeta
Beautiful soft finished taffeta of the most dependable quality. Very rich deep black. 69c YARD

Yard-Wide Black Silk—$1.50 Value
Bright, beautiful, lustrous taffeta silk that will not split or cut. 98c YARD

Black Taffeta and Peau De Soie
Best $1.19 and $1.29 black silks in the market. 36 inches wide. Very deep rich color. Yard wide. 89c YARD

$1.75 Yard-Wide Black Taffeta
Best $1.75 kid finished black taffeta silk ever shown in the city. Every yard guaranteed. $1.29 YARD

Black Satin Peau De Cygne
27 inches wide. Beautiful satin finished face; soft weave. Positively worth $1.39. $1.00 YARD

New Tailored Suits

1000 brand new suits right from the maker, specially featured at prices that will average a saving of nearly a half. Undoubtedly the strongest statement you've ever read in any newspaper advertisement. It is made with a complete understanding of what it means in its entirety. For months our buyers have been with the makers, personally superintending the making of these suits. We purchased the material direct from the factories—not only those of domestic make, but many of foreign manufacture, which we imported ourselves. Every suit of the entire thousand was made under the personal supervision of some one of our buyers. The workmanship and finish is the best. We guarantee every representation and value to be just exactly as stated. Every wanted color.

SUITS of "Broadcloth" in a dozen different weights up to the very finest imported weaves. Stylish "Serge" suits in plain weaves, chevron and wide-wale stripes. Suits of "Panama" in plain and novelty striped patterns. Handsome suits of novelty cloth in the new combination colors.

$10 For Suits WORTH $20.00 TO $25.00
$18 For Suits WORTH $27.50 TO $36.00
$24 For Suits WORTH $37.50 TO $45.00
$35 For Suits WORTH $47.50 TO $69.00

To The First 100 Customers Friday Morning We Will Sell a Handsome $10 Long Wool Coat For $5
Latest style, of course. Handsome tailored of fine mixed cloth in light and medium shades. One of the best, as well as the most stylish $10 coats shown this season. Half price only to the first hundred customers Friday morning.

1000 DOZEN FROM THE GREAT BANKRUPT PURCHASE JUST IN
12½c Hemmed Huck Towels 8⅓c
Good 18x36 inch Bath Towels 10c
Bleached Bath Towels 12½c
Heavy 25c Bath Towels Only 15c

$3.50 "Ebell" Shoe For Women

"Ebell" stamped on a shoe is our standard of merit. "Ebell" stamped on a shoe means that at the price named, or even more, there is no better shoe made in the world considered from both a standpoint of style and quality. When you find "Ebell" stamped on our shoes it means that our reputation is back of every pair. We are showing 22 different and distinct new fall styles of this famous shoe. All wanted leathers. Here are just a few of the styles showing:

Style No. 322—A patent colt boot last, style, welt sewed soles. Short vamp and dull calf top.

Style No. 323—Patent colt skin, blucher cut. Medium low heels, welt sewed soles.

Style No. 334—A handsome patent kid lace boot, with turned soles. Black cloth top, plain toe and military heel.

Style No. 328—One of the advance styles. Patent colt skin, blucher style. Mat calf top and colonial heel.

Style No. 329—A very fine glace kid boot, with patent tip and dull kid top. Turned soles and colonial heel. Soft as a glove. Perfect fitting.

Special Purchase Women's **Knit Underwear**

Bought at 50c on the Dollar—Sold the Same Way
A Special Lot Added for Friday at

59c

Regular $1 and $1.25 values. Fine swiss ribbed vests with crochet yoke, finished with French embroidered medallions. Also wool vests in white or ecru; high neck and long sleeve styles, ankle pants to match.

25c and 35c Knit Underwear....12½
Women's 45c Knit Underwear..22½
Women's 75c Knit Underwear..37½
Women's $1.19 Knit Underwear...
Women's $1.50 Silk Underwear...
Women's $2.00 Wool Underwear..$1

The Best Sewing Machine
The "Angelus"

Absolutely the best up-to-date machine bearing machine made. Join the Hamburger Sewing Machine club and save $10 to $20. Main floor.

MISS REYNARD, TOO.

Hollywood Young Fox Becomes Permanent Guest of the Animal Garden at Eastlake Park.

Miss Nettie Reynard (in private life Miss Fox) is the latest guest to register at Emmett Rice's jungle hotel for animals in Eastlake Park. Miss Reynard comes with the special commendation for demureness and mischief of her former owner, John Wickland, No. 128 Wilcox street, Hollywood. Following close on the heels of Miss Lina Jabalina, the Mexican wild pig, she renewed the excitement among the other guests of the place.

Early one morning Wickland went out to his chicken yard, to see if a steel trap he set for a nocturnal intruder had been busy, and he found Miss Reynard fast by the toes of her fore foot. The trap had just got a toe-hold, but it was enough. Mr. Wickland made a cage, and released Miss Reynard in it. In spite of her demureness, it is suspected that she was the nocturnal intruder who robbed his well-stocked roosts.

Miss Reynard is just 3 years old, a tawny brown, like so-called red foxes ought to be, is very attractive, and readily made herself at home. She appears to be a native daughter. In order to accommodate her, Rice had to move Miss Jabalina out of her newly-occupied sty and give it to Miss Reynard. As her Mexican pigship was being carried across the court to her new but smaller quarters near the inquisitive monkey, Jucko, she executed a concerto of squeals and grunts—mostly grunts. Which led Teddy, the ursus nigris, to remark to Kitty, the mountain lion, his nearest neighbor:

"Huh! If I could cash all those grunts she has into pennies I'd back Rockefeller off the boards."

But Teddy is only an old bear, anyhow.

OCCIDENTAL NOTES.

Ex-Gov. Alva Adams of Colorado will address the students of Occidental College at 11 o'clock this morning in the college chapel. "Woman's Suffrage" will be his topic. The public is invited. E. I. Colton, one of the international secretaries of the Y.M.C.A., spoke at Occidental yesterday.

The fourth-year class of Occidental Academy has elected the following officers: President, Harlow Trask; vice-president, Helen Drake; treasurer, Christopher Gaskell; secretary, Helen A. Moore; chairman Social Committee, Esther Jones.

The Y.W.C.A. of Occidental will give an entertainment at the college this afternoon for the benefit of religious workers among the Indians. A musical and literary programme of Indian selections is to be given.

Occidental sophomores will hold a class party Saturday night at the home of L'Alton Hamilton in the Westlake district.

LOS ANGELES IN LEAD.

Atlantic Fleet Sailors Say They Had the Best Time Here of Anywhere.

The reception extended the Atlantic fleet by Los Angeles is bearing its reward around the world. The men of the fleet had so good a time here that they are using its memory for comparison with the receptions extended them elsewhere, and thus far Los Angeles is in the lead. A letter to E. P. Bailey from his 10-year-old son in Sydney, Australia, describes the reception accorded the fleet there, and quotes some of the sailors as saying that their reception at Sydney was the best of any place except that at Los Angeles. One of the features of the Sydney celebration was the creation of living Australian and American flags. School boys dressed in blue and white and red were grouped in such a way as to represent the two flags. "Advance, Australia Fair," and "The Star Spangled Banner" were sung by the school children, in emphasis of the international character of the celebration.

W. J. Collins, well-known turfman of San Francisco, is a guest at the Hayward, while looking after local interests.

DR. PRICE'S
WHEAT FLAKE
FOOD
139
Wheat ranks highest as food. Dr. Price's food is made from wheat—no breakfast complete without it.

Schools and Colleges.

Marlborough School For Girls 606 West 33rd Street
REOPENS SEPTEMBER 21th.
Certificate admits to college. Pupils under fourteen not received.
Reference from school last attended absolutely necessary if applicant is unknown to the principals.
MRS. GEORGE A. CASWELL, Principal.
MISS GRACE WILTSHIRE, Associate Principal.

Marlborough Preparatory School
606 West Adams street. Home and Day school for girls under 14 years old. Academic year 1908-09 begins September 23. Address for latest catalogue.
MISS IDA B. LINDLEY, Principal.

Harvard School (Military)
Western Ave. Fall Term begins Sept. 22. Accredited to University of California, Stanford and universities of the East. Business Courses. Fourteen Masters. Chemical and Physical Laboratories. Machine shops. Forging and Woodworking. Ten-acre campus. Tennis courts. Quarter-mile track and 220-yd. straightaway. Gymnasiums. Indoor Rifle Range. (Write for illustrated catalogue.) Phone 72147. Grenville C. Emery, Litt. D., Head Master.

Huntington Hall
Boarding and Day School for Girls.
Opens Oct. 14, 1908
Registration may be made now at school. FLORENCE HOURELL, Principal. 1111 S. Main st. Telephones Main 7385. Home F7385.

GIRLS' COLLEGIATE SCHOOL
(Casa de Rosas)
ADAMS AND HOOVER STREETS.
Academic, Preparatory Primary Departments. Certificate admits to all colleges. Post-graduate work added this year. New class-rooms for departments of Domestic Science and Art. ALICE K. PARSONS, JEANNE W. DENNEN, Principals.

CALIFORNIA MILITARY ACADEMY
SANTA MONICA, CAL.
College preparatory and business courses. Ideal winter climate. Only school in the vicinity of Los Angeles situated directly on the Ocean Front. Catalogue on application.

The Brownsberger HOME SCHOOL Business College
Day and Night School

HEALD'S Business College
(The Southern California)
214 So. Grand Ave. J. W. LACKEY, Manager.

Combination Trade School and Contracting Co., teaches young men the trades by actual work.
120 E. 9th Street, Los Angeles.

Miss de LaGuna and Miss Vance's
SCHOOL FOR GIRLS
THE WESTLAKE SCHOOL
Accredited to leading colleges. 613 South Alvarado street. Main 6888. Home 2468.

English Classical School
Pasadena, Cal.
Day and boarding school for girls and young women. Certificate admits to colleges, post-graduate courses, art, music, gymnasium.
ANNA B. ORTON, Prin.
Tel. Home 896.

The Maryland School of English and Music and Select Kindergarden
Third year opens Sept. 16th. For further information address Principal Lillian D. Gough, 703 Westlake ave. Phone 52288.

California Business College
Individual instruction. Day & evening classes
Wright & Callender BUILDING
3d Floor 4th & Hill

CALIFORNIA
Teachers wanted. Teachers prepared for examination.

CUMNOCK School of Expression and Academy
Fifteenth Year. Boarding and Day School for Girls. Expression, Academic and Special Courses. Refined atmosphere; best influences; high ideals. Out-door study, gymnastics, tennis, basketball. Catalog mailed upon request.
1500 SOUTH FIGUEROA STREET.

URBAN ACADEMY
Military School for YOUNG Boys and Girls
Boarding and Day. Primary, Intermediate and College Preparatory. OUT DOOR DORMITORIES. Manual training, gymnasium, tennis, fencing, rifle practice. PRIN., MISS McDONNELL; Com'd't COL. R. P. KELLY, West 9th and Beacon sts. Phone 62467.

Woodbury Business College
New Hamburger Bldg. Entrance 220 W. 8th.

ADAMS HEIGHTS SCHOOL
1859 West Adams street. Boarding and day school for girls under 15 years. Boys admitted to kindergarten.
School opens September 23. West 8282.
Miss Thomas and Miss Musgrove, Principals.

GRISWOLDA
A school for boys. REDLANDS, CAL. Limited to six boarding pupils. Special care. G. C. Griswold, Head Master.

Los Angeles Business College
Established 1889. 417 W. 8th.

100 WORDS A MINUTE SIX WEEKS "PRIVATE TUITION" "ECLECTIC" Bus. College, Night School

YALE SCHOOL
T. G. Adams, B.A., Head Master. Boarding and Day School for Young Men and Boys. Fine Gymnasium, Basket Ball. Fall term begins Sept. 23rd. 208-209 NORTH UNION AVENUE.

School of Art and Design
Cor. Sixth & Alvarado
New illustrated prospectus. Students thoroughly investigate before deciding.

California School
FOR BOYS—BOARDING AND DAY. Primary, grammar and 9th grades. Number limited; pupils, 650 to 615. 1949-53 Lovelace. WILLIAM BRICE, M.A., Prin.

Miss Abell's School. 1750 So. Flower.
All grades. Pupils may enter any time. Individual instruction for children. Day or evening hours. Margaret Abell, Principal.

UNION SCHOOL OF TRADES
120-126 E. Ninth St., Los Angeles
work—no books; get catalogue.

Miss Allen's School
FOR NERVOUS AND BACKWARD GIRLS
1816 Georgia Street

Ideal Steel Cooker
Canfield Hardware Co.
537-539 So. Broadway

Toys
Beeman & Hendricks
447 S. Broadway

MULLEN & BLUETT CLOTHING CO.
CORNER SPRING AND FIRST STS.

The Quality Shop
Established over a quarter of a century

Alteration Sale
Furniture, Carpets, Etc.
Eastern Outfitting Co.
620-626 South Main